

♩ = 130,000137

Flute

Ocarina

Percussion

Gylil

Jazz Guitar

Kora

Electric Bass

Quintus

Bandoneon

WIESCHON

♩ = 130,000137

4

Fl.

Perc.

Gyl

J. Gtr.

Kora

E. Bass

Band.

6

Fl.

Oc.

Perc.

Gyl

J. Gtr.

Kora

E. Bass

Q.

Band.

14

Oc.
Perc.
Gyl
J. Gtr.
Kora
E. Bass
Q.

16

Oc.
Perc.
Gyl
J. Gtr.
Kora
E. Bass
Q.
Band.

19

Perc.

J. Gtr.

Kora

E. Bass

Q.

Band.

22

Perc.

J. Gtr.

Kora

E. Bass

Q.

Band.

6

25

Perc.

J. Gtr.

Kora

E. Bass

Q.

Band.

28

Perc.

J. Gtr.

Kora

E. Bass

Q.

Band.

31

Fl.

Perc.

Gyl

J. Gtr.

Kora

E. Bass

Q.

Band.

34

Fl.

Perc.

Gyl

J. Gtr.

Kora

E. Bass

Q.

Band.

37

Perc.

Gyl

J. Gtr.

Kora

E. Bass

Q.

Band.

40

Fl. Perc. Gyl. J. Gtr. Kora E. Bass Q. Band.

43

Fl. Perc. Gyl. J. Gtr. Kora E. Bass Q. Band.

45

Perc.

J. Gtr.

Kora

E. Bass

Q.

Band.

48

Perc.

J. Gtr.

Kora

E. Bass

Q.

Band.

51 11

Perc. J. Gtr. Kora E. Bass Q. Band.

54

Fl. Perc. J. Gtr. Kora E. Bass Q. Band.

57

Fl.

Perc.

J. Gtr.

Kora

E. Bass

Q.

Band.

60

Fl.

Perc.

Gyl

J. Gtr.

Kora

E. Bass

Q.

Band.

62

Fl. Perc. Gyl. J. Gtr. Kora. E. Bass. Q. Band.

64

Perc. Gyl. J. Gtr. Kora. E. Bass. Q.

66

Perc. Gyl J. Gtr. Kora E. Bass Q.

69

Perc. J. Gtr. Kora E. Bass Q. Band.

73

Fl.

Oc.

Perc.

J. Gtr.

Kora

E. Bass

Q.

Band.

3

b

76

Fl.

Oc.

Perc.

Gyl

J. Gtr.

Kora

E. Bass

Q.

Band.

3

6

6

3

3

3

Flute

♩ = 130,000137

2

Flute

71

3

3

75

2

3

3

80

6

3

Ocarina

♩ = 130,000137
6

10

14

17

55

75

79

Percussion

♩ = 130,000137
WIESCHON
2

7

11

15

19

23

27

31

35

39

V.S.

Percussion

43

47

51

55

59

63

67

71

74

78

81

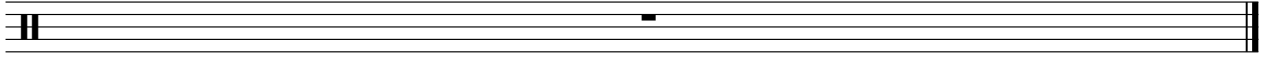

Gyl

♩ = 130,000137

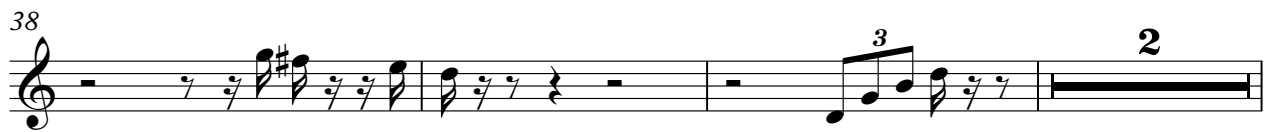
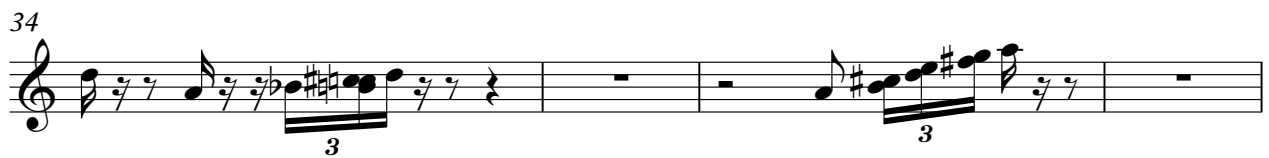
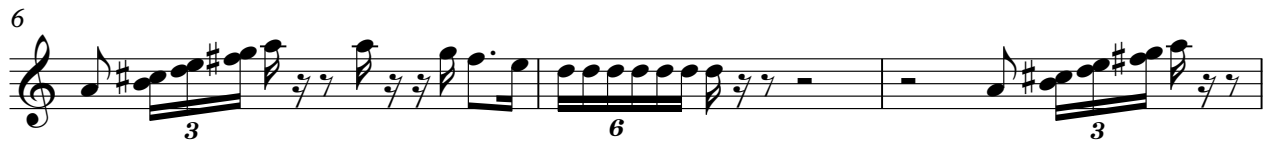

2

Gyl

60

62

64

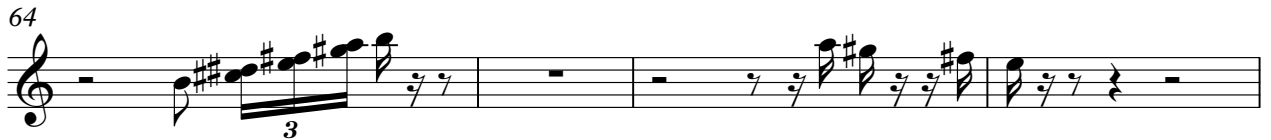

68

72

77

81

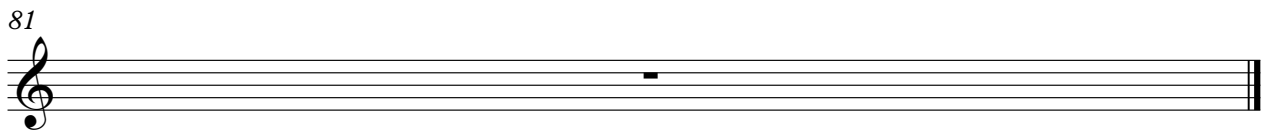

Jazz Guitar

♩ = 130,000137

2

6

9

12

14

16

19

22

25

27

V.S.

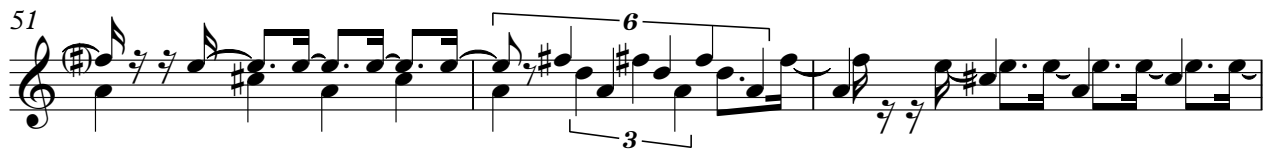
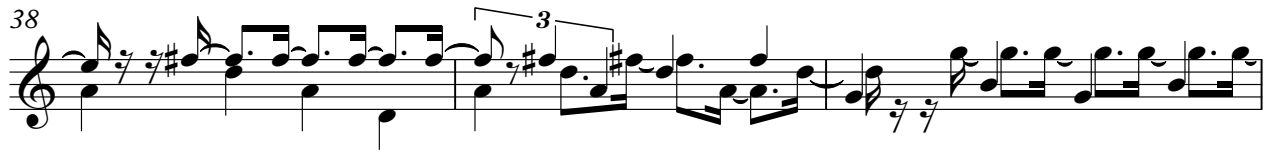

56

59

62

65

68

70

72

75

78

81

41

45

49

53

57

61

65

69

73

77

81

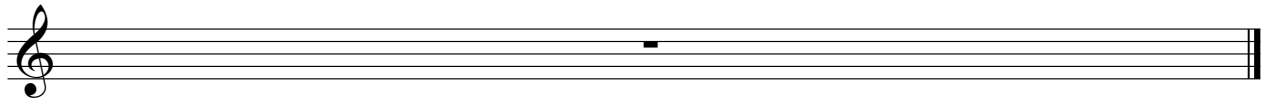

Electric Bass

♩ = 130,000137

2

7

12

17

22

27

32

37

42

47

V.S.

52

57

62

67

72

76

81

Quintus

♩ = 130,000137

6

10

14

18

23

27

31

2

Quintus

35

38

42

46

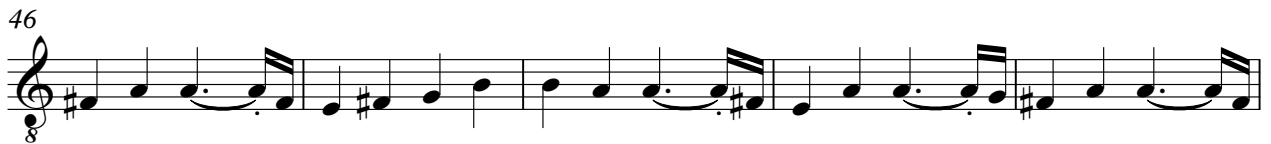

51

55

59

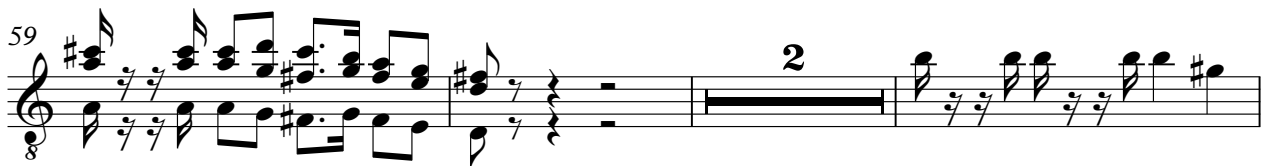

64

68

72

76 Quintus 3

79

81

Bandoneon

♩ = 130,000137

V.S.

43

48

53

59

62

71

76

81
