

♩ = 77,000076

ZUMHEUTI

♩ = 73,000060

4 ♩ = 83,000069 ♩ = 86,000053 ♩ = 91,000092

6

Perc.

Kora

Kora

E. Bass

Lead 3

FX 5

8

Perc.

Kora

Kora

E. Bass

Lead 3

FX 5

10

Perc.

Kora

Kora

E. Bass

Lead 3

FX 5

12

Perc.

Kora

Kora

E. Bass

Lead 3

FX 5

14

Perc.

Kora

Kora

E. Bass

Lead 3

FX 5

16

Perc.

Kora

Kora

E. Bass

Lead 3

FX 5

♩ = 88

♩ = 84,000000 ♩ = 82,000031 ♩ = 83,000069 ♩ = 86,000053 ♩ = 91,000092

5

18

20

22

Perc.

Kora

Kora

E. Bass

Lead 3

FX 5

24

Perc.

Kora

Kora

E. Bass

Lead 3

FX 5

26

28

30

Perc.

Kora

Kora

E. Bass

Lead 3

FX 5

32

♩ = 88,85,000046.84,89,088,06903872,000031

Perc.

Kora

Kora

E. Bass

Lead 3

FX 5

♩ = 88,85,000046.84,89,088,06903872,000031

34 ♩ = 83,000069 ♩ = 86,000053 ♩ = 91,000092

Perc.

Kora

Kora

E. Bass

Lead 3

FX 5

♩ = 83,000069 ♩ = 86,000053 ♩ = 91,000092

36

Perc.

Kora

Kora

E. Bass

Lead 3

FX 5

38

Perc.

Kora

Kora

E. Bass

Lead 3

FX 5

40

Perc.

Kora

Kora

E. Bass

Lead 3

FX 5

42

Perc.

Kora

Kora

E. Bass

Lead 3

FX 5

44

Perc.

Kora

Kora

E. Bass

Lead 3

FX 5

46 ♩ = 88,000046

Perc.

Kora

Kora

E. Bass

Lead 3

FX 5 ♩ = 88,000046

♩ = 84,88008069 = 72,000031 ♩ = 91,000092

48

Perc.

Kora

Kora

E. Bass

Tape Smp. Str

Lead 3

FX 5 ♩ = 84,88008069 = 72,000031 ♩ = 91,000092

50

52

54

Perc.

Kora

Kora

E. Bass

Tape Smp. Str

Lead 3

FX 5

56

Perc.

Kora

Kora

E. Bass

Tape Smp. Str

Lead 3

FX 5

58

Perc.

Kora

Kora

E. Bass

Tape Smp. Str

Lead 3

FX 5

60

Perc.

Kora

Kora

E. Bass

Tape Smp. Str

Lead 3

FX 5

♩ = 88875,000046 ♩ = 83,00006903872,000031

62

Perc.

Kora

Kora

E. Bass

Tape Smp. Str

Lead 3

FX 5

♩ = 88875,000046 ♩ = 83,00006903872,000031

64 ♩ = 91,000092

Perc.

Kora

Kora

E. Bass

Tape Smp. Str

Lead 3

FX 5

♩ = 91,000092

66

68

70

Perc.

Kora

Kora

E. Bass

Tape Smp. Str

Lead 3

FX 5

72

Perc.

Kora

Kora

E. Bass

Tape Smp. Str

Lead 3

FX 5

76

Perc.

Kora

Kora

E. Bass

Tape Smp. Str

Lead 3

FX 5

77 ♩ = 82,000038 ♩ = 77,000076 ♩ = 70,000069 ♩ = 58,000042

Perc.

3 3 3

Kora

Kora

E. Bass

Tape Smp. Str

Lead 3

FX 5

♩ = 82,000038 ♩ = 77,000076 ♩ = 70,000069 ♩ = 58,000042

Percussion

$\text{♩} = 77,000076$
ZUMHEUTI

$\text{♩} = 77,000076$

4 $\text{♩} = 83,000069$ $\text{♩} = 86,000053$ $\text{♩} = 91,000092$

6

8

10

12

14

16 $\text{♩} = 88,000084$

18 $\text{♩} = 83,000069$ $\text{♩} = 86,000053$ $\text{♩} = 91,000092$

20

V.S.

22

24

26

28

30

32

34

$\downarrow = 83,000069$ $\downarrow = 86,000053$ $\downarrow = 91,000092$

36

38

40

Percussion

42

44

46

48

50

52

54

56

58

60

V.S.

4

Percussion = 88,5,000046 = 82,000039

62

64

♩ = 91,000092

66

68

70

72

74

76

♩ = 82,000038 ♩ = 77,000076 3 ♩ = 70,000069 ♩ = 58,000042

77

79

Kora

♩ = 77,000076

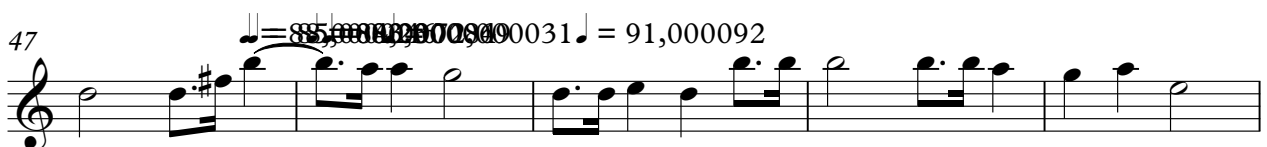

V.S.

Kora

52

57

62

$\text{♩} = 85,000000$ $\text{♩} = 70,000000$ $\text{♩} = 81,000000$ $\text{♩} = 91,000092$

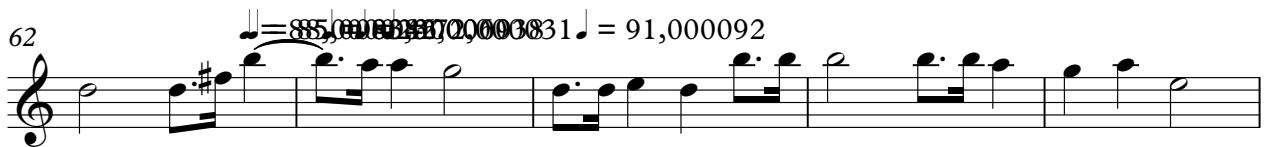

67

72

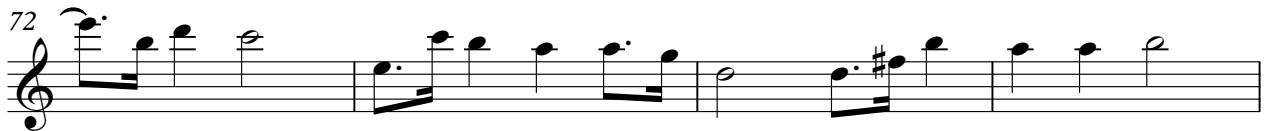

76

$\text{♩} = 82,000078$ $\text{♩} = 78,000076$ $\text{♩} = 76,000069$ $\text{♩} = 58,000042$

79

Kora

♩ = 77,000076

764,0000076 830,0000592

6

11

16

21

26

31

36

41

46

885,689000009831 = 86,01005092

885,689000009831 = 86,01005092

885,689000009831 = 91,000092

V.S.

51

56

61

$\bullet = 88,500000 = 91,000092$

66

71

75

$\bullet = 82,000038 = 77,000076 = 75,000042$

79

Fretless Electric Bass

♩ = 77,000076

~~♩ = 78,000076~~ = 83,000093

8

14

~~♩ = 85,000093~~ = 89,000093

21

27

♩ = 88,0000

33 ~~♩ = 88,000093~~ = 83,000093

40

46

~~♩ = 85,000093~~ = 91,000092

53

59

~~♩ = 85,000093~~ = 91,000092

V.S.

2

Fretless Electric Bass

66

72

76

♩ = 82,000038 ♩ = 77,000076 ♩ = 68,000092 ♩ = 58,000092

Tape Sampler Keyboard [Strings]

♩ = 77,000076 ~~♩ = 77,000076~~ ♩ = 86,000092 ~~♩ = 85,000076~~ ♩ = 80,000092

2 13 13

32 ~~♩ = 85,000076~~ ♩ = 80,000092 ~~♩ = 85,000076~~ ♩ = 91,000092

13

51

57 ~~♩ = 85,000076~~ ♩ = 80,000092

64 ♩ = 91,000092

70

75 ♩ = 82,000038 = 77,000076 ♩ = 80,000092

79

Lead 3 (Calliope)

♩ = 77,000076 ♯ = 78,000077 ♯ = 79,000078 ♯ = 80,000079 ♯ = 81,000080 ♯ = 82,000081 ♯ = 83,000082 ♯ = 84,000083 ♯ = 85,000084 ♯ = 86,000085 ♯ = 87,000086 ♯ = 88,000087 ♯ = 89,000088 ♯ = 90,000089 ♯ = 91,000090 ♯ = 92,000091 ♯ = 93,000092 ♯ = 94,000093 ♯ = 95,000094 ♯ = 96,000095 ♯ = 97,000096 ♯ = 98,000097 ♯ = 99,000098 ♯ = 100,000099 ♯ = 101,000100

2

8

13

18

23

28

33

38

43

48

85

90

95

V.S.

Lead 3 (Calliope)

53

58

♩ = 88,0000

63

♩ = 83,000000 31 = 91,000092

68

73

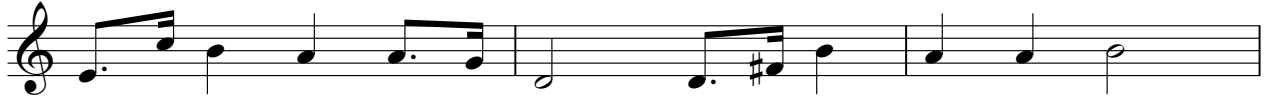

76

♩ = 82,000038 = 77,000076 ♩ = 76,000069 = 58,000042

79

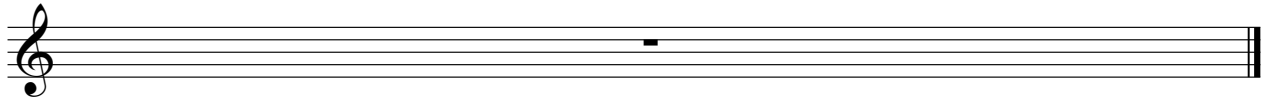

FX 5 (Brightness)

♩ = 77,000076 ♯ = 78,000070 ♮ = 79,000074 ♭ = 80,000078 ♮ = 81,000082 ♯ = 82,000086 ♮ = 83,000090 ♭ = 84,000094 ♮ = 85,000098 ♯ = 86,000102

2

8

13

♩ = 88,000081

18

♩ = 84,000080 ♯ = 85,000084 ♮ = 86,000088 ♭ = 87,000092

23

28

♩ = 88,000081

33

♩ = 84,000080 ♯ = 85,000084 ♮ = 86,000088 ♭ = 87,000092

38

43

♩ = 88,000081

48

♩ = 84,000080 ♯ = 85,000084 ♮ = 86,000088 ♭ = 87,000092

V.S.

FX 5 (Brightness)

53

58

♩ = 88,000000

63

♩ = 83,000000 831 = 91,000092

68

73

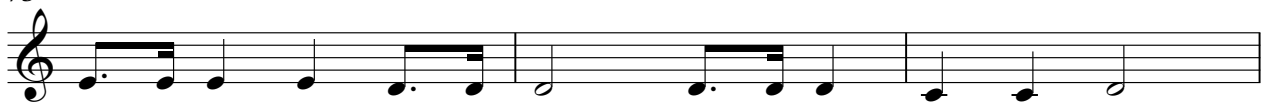

76

♩ = 82,000038 = 77,000076 ♩ = 70,000000 69 = 58,000042

79

