

# Beatles - Live And Let Die

♩ = 70,000069 ♩ = 70,000069 ♩ = 70,000069

Sax 1

Syn Bass 3

Rhythm&SE

SquareWave

Syn Bass 3

Elec Gtr 2

DoctorSolo

Echo Pan

3 ♩ = 70,000069      ♩ = 70,000069

Syn Bass 3

Rhythm&SE

SquareWave

Syn Bass 3  
T  
A  
B

Elec Gtr 2

DoctorSolo

Echo Pan

5 ♩ = 70,000069      ♩ = 70,000069      ♩ = 70,000069

Syn Bass 3

Rhythm&SE

SquareWave

Syn Bass 3  
T  
A  
B

Elec Gtr 2

DoctorSolo

Echo Pan

- Syn Bass 3 (TAB):** A guitar tab for the Syn Bass 3, showing fret numbers 0, 3, and 3 on the strings.
- Elec Gtr 2:** An electric guitar part in 3/4 time, featuring chords and melodic lines in the treble and bass clefs.

11  $\text{♩} = 70,000069$   $\text{♩} = 70,000069$   $\text{♩} = 100,000000$   $\text{♩} = 100,000000$

Sax 1

Syn Bass 3

Rhythm&SE

SquareWave

Syn Bass 3

Elec Gtr 2

DoctorSolo

Echo Pan

$\text{♩} = 70,000069$   $\text{♩} = 70,000069$   $\text{♩} = 100,000000$   $\text{♩} = 100,000000$

13  $\text{♩} = 100,000000$   $\text{♩} = 100,000000$

Sax 1

Syn Bass 3

Rhythm&SE

Elec Gtr 2

Echo Pan

$\text{♩} = 100,000000$   $\text{♩} = 100,000000$

15  $\text{♩} = 100,000,000$   $\text{♩} = 100,000,000,000$  5

Sax 1

Syn Bass 3

Rhythm&SE

SquareWave

Elec Gtr 2

Echo Pan  $\text{♩} = 100,000,000$   $\text{♩} = 100,000,000$

17  $\text{♩} = 100,000,000,000$   $\text{♩} = 100,000,000$

Syn Bass 3

Rhythm&SE

SquareWave

Elec Gtr 2

Echo Pan  $\text{♩} = 100,000,000$   $\text{♩} = 100,000,000$

19  $\text{♩} = 100,000000$   $\text{♩} = 100,000000$   $\text{♩} = 100,000000$   $\text{♩} = 100,000000$

Sax 1

Syn Bass 3

Rhythm&SE

SquareWave

Syn Bass 3

T  
A  
B

Elec Gtr 2

Echo Pan

$\text{♩} = 100,000000$   $\text{♩} = 100,000000$   $\text{♩} = 100,000000$   $\text{♩} = 100,000000$

22  $\text{♩} = 100,000000$   $\text{♩} = 100,000000$

Sax 1

Syn Bass 3

Rhythm&SE

Elec Gtr 2

Echo Pan

$\text{♩} = 100,000000$   $\text{♩} = 100,000000$

24  $\text{♩} = 100,000000$   $\text{♩} = 70,000069$   $\text{♩} = 70,000069$

Sax 1

Syn Bass 3

Rhythm&SE

SquareWave

Syn Bass 3

Elec Gtr 2

DoctorSolo

Echo Pan

26  $\text{♩} = 70,000069$   $\text{♩} = 70,000069$

Syn Bass 3

Rhythm&SE

SquareWave

Syn Bass 3

Elec Gtr 2

Echo Pan

28  $\text{♩} = 70,000069$   $\text{♩} = 70,000069$

Syn Bass 3

Rhythm&SE

SquareWave

Syn Bass 3

Elec Gtr 2

DoctorSolo

Echo Pan

30  $\text{♩} = 70,000069$   $\text{♩} = 70,000069$   $\text{♩} = 70,000069$

Syn Bass 3

Rhythm&SE

SquareWave

Syn Bass 3

Elec Gtr 2

DoctorSolo

Echo Pan

33  $\text{♩} = 70,000069$   $\text{♩} = 70,000069$

Syn Bass 3

Rhythm&SE

SquareWave

Syn Bass 3

Elec Gtr 2

DoctorSolo

Echo Pan

35  $\text{♩} = 70,000069$   $\text{♩} = 70,000069$

Sax 1

Syn Bass 3

Rhythm&SE

SquareWave

Syn Bass 3

Elec Gtr 2

DoctorSolo

Echo Pan

37  $\text{♩} = 100,000,000,000$   $\text{♩} = 100,000,000,000$   $\text{♩} = 100,000,000,000$   $\text{♩} = 100,000,000,000$   $\text{♩} = 100,000,000,000$

Sax 1

Syn Bass 3

Rhythm&SE

Elec Gtr 2

Echo Pan  $\text{♩} = 100,000,000,000$   $\text{♩} = 100,000,000,000$   $\text{♩} = 100,000,000,000$   $\text{♩} = 100,000,000,000$

39  $\text{♩} = 100,000,000,000$   $\text{♩} = 100,000,000,000$   $\text{♩} = 100,000,000,000$

Sax 1

Syn Bass 3

Rhythm&SE

Elec Gtr 2

Echo Pan  $\text{♩} = 100,000,000,000$   $\text{♩} = 100,000,000,000$   $\text{♩} = 100,000,000,000$

41  $\text{♩} = 100,000,000,000$   $\text{♩} = 100,000,000,000$   $\text{♩} = 100,000,000,000$

Sax 1

Syn Bass 3

Rhythm&SE

Elec Gtr 2

Echo Pan  $\text{♩} = 100,000,000,000$   $\text{♩} = 100,000,000,000$   $\text{♩} = 100,000,000,000$

43  $\text{♩} = 100,000000$   $\text{♩} = 100,000000$

Sax 1

Syn Bass 3

Rhythm&SE

Syn Bass 3

Elec Gtr 2

Echo Pan  $\text{♩} = 100,000000$   $\text{♩} = 100,000000$

T  
A  
B

4  
6  
9

45  $\text{♩} = 100,000000$   $\text{♩} = 100,000000$   $\text{♩} = 100,000000$

Sax 1

Syn Bass 3

Syn Bass 3

Elec Gtr 2

Echo Pan  $\text{♩} = 100,000000$   $\text{♩} = 100,000000$   $\text{♩} = 100,000000$

T  
A  
B

4  
6  
9

# Beatles - Live And Let Die

Sax 1

♩ = 70,000,000 69 = 70,000,000 69 ♩ = 70,000,000 69 ♩ = 70,000,000 69 ♩ = 70,000,000 69 ♩ = 70,000,000 69

10 ♩ = 70,000,000 69 70,000,000 69 ♩ = 70,000,000 69 70,000,000 69 ♩ = 100,000,000

14 ♩ = 100,000,000 ♩ = 100,000,000 ♩ = 100,000,000

17 ♩ = 100,000,000 ♩ = 100,000,000 ♩ = 100,000,000 ♩ = 100,000,000 ♩ = 100,000,000

22 ♩ = 100,000,000 ♩ = 100,000,000

24 ♩ = 100,000,000 ♩ = 70,000,000 69 ♩ = 70,000,000 69 ♩ = 70,000,000 69

28 ♩ = 70,000,000 69 ♩ = 70,000,000 69 ♩ = 70,000,000 69 ♩ = 70,000,000 69 ♩ = 70,000,000 69 ♩ = 70,000,000 69 ♩ = 70,000,000 69

2

$\text{♩} = 70,000069 \quad \text{♩} = 70,000000 \quad \text{♩} = 70,000000 \quad \text{♩} = 70,000000 \quad \text{♩} = 70,000000 \quad \text{♩} = 70,000000 \quad \text{♩} = 70,000000 \quad \text{♩} = 70,000000 \quad \text{♩} = 70,000000 \quad \text{♩} = 70,000000 \quad \text{♩} = 100,000000 \quad \text{♩} = 100,000000 \quad \text{♩} = 100,000000 \quad \text{♩} = 100,000000 \quad \text{♩} = 100,000000$

Sax 1

35

$\text{♩} = 100,000000 \quad \text{♩} = 100,000000 \quad \text{♩} = 100,000000 \quad \text{♩} = 100,000000 \quad \text{♩} = 100,000000 \quad \text{♩} = 100,000000 \quad \text{♩} = 100,000000 \quad \text{♩} = 100,000000 \quad \text{♩} = 100,000000 \quad \text{♩} = 100,000000 \quad \text{♩} = 100,000000 \quad \text{♩} = 100,000000 \quad \text{♩} = 100,000000 \quad \text{♩} = 100,000000 \quad \text{♩} = 100,000000$

39

$\text{♩} = 100,000000 \quad \text{♩} = 100,000000 \quad \text{♩} = 100,000000 \quad \text{♩} = 100,000000 \quad \text{♩} = 100,000000 \quad \text{♩} = 100,000000 \quad \text{♩} = 100,000000 \quad \text{♩} = 100,000000 \quad \text{♩} = 100,000000 \quad \text{♩} = 100,000000 \quad \text{♩} = 100,000000 \quad \text{♩} = 100,000000 \quad \text{♩} = 100,000000 \quad \text{♩} = 100,000000 \quad \text{♩} = 100,000000$

42

$\text{♩} = 100,000000 \quad \text{♩} = 100,000000 \quad \text{♩} = 100,000000 \quad \text{♩} = 100,000000 \quad \text{♩} = 100,000000 \quad \text{♩} = 100,000000 \quad \text{♩} = 100,000000 \quad \text{♩} = 100,000000 \quad \text{♩} = 100,000000 \quad \text{♩} = 100,000000 \quad \text{♩} = 100,000000 \quad \text{♩} = 100,000000 \quad \text{♩} = 100,000000 \quad \text{♩} = 100,000000 \quad \text{♩} = 100,000000 \quad \text{♩} = 100,000000$

44

# Beatles - Live And Let Die

## Syn Bass 3

1 = 70,000069    1 = 70,000069    1 = 70,000069    1 = 70,000069

5 1 = 70,000069    1 = 70,000069    1 = 70,000069    1 = 70,000069    1 = 70,000069

10 1 = 70,000069    1 = 70,000069    1 = 70,000069    1 = 100,000000    1 = 100,000000

14 1 = 100,000000    1 = 100,000000    1 = 100,000000    1 = 100,000000

18 1 = 100,000000    1 = 100,000000    1 = 100,000000    1 = 100,000000    1 = 100,000000

23 1 = 100,000000    1 = 100,000000    1 = 70,000069    1 = 70,000069

27 1 = 70,000069    1 = 70,000069    1 = 70,000069    1 = 70,000069

31 1 = 70,000069    1 = 70,000069    1 = 70,000069    1 = 70,000069

35 1 = 70,000069    1 = 70,000069    1 = 70,000069    1 = 70,000069    1 = 70,000069    1 = 70,000069

39 1 = 100,000000    1 = 100,000000    1 = 100,000000    1 = 100,000000

V.S.

2  $\text{♩} = 100,000000$   $\text{♩} = 100,000000$  Syn Bass 3  $\text{♩} = 100,000000$   $\text{♩} = 100,000000$   $\text{♩} = 100,000000$

43

43

# Beatles - Live And Let Die

Rhythm&SE

1 = 70,000069 = 70,000069 = 70,000069 = 70,000069 = 70,000069 = 70,000069

7 = 70,000069 = 70,000069 = 70,000069 = 70,000069

11 = 70,000069 = 70,000069 = 100,000000 = 100,000000

15 = 100,000000 = 100,000000 = 100,000000 = 100,000000

19 = 100,000000 = 100,000000 = 100,000000 = 100,000000

23 = 100,000000 = 100,000000 = 70,000069 = 70,000069 = 70,000069

28 = 70,000069 = 70,000069 = 70,000069 = 70,000069 = 70,000069

33 = 70,000069 = 70,000069 = 70,000069 = 70,000069

2 Rhythm & SE

37  $\text{♩} = 100,000,000$   $\text{♩} = 100,000,000$   $\text{♩} = 100,000,000$   $\text{♩} = 100,000,000$   $\text{♩} = 100,000,000$   $\text{♩} = 100,000,000$   $\text{♩} = 100,000,000$   $\text{♩} = 100,000,000$

40  $\text{♩} = 100,000,000$   $\text{♩} = 100,000,000$   $\text{♩} = 100,000,000$   $\text{♩} = 100,000,000$

43  $\text{♩} = 100,000,000$   $\text{♩} = 100,000,000$   $\text{♩} = 100,000,000$   $\text{♩} = 100,000,000$

# Beatles - Live And Let Die

SquareWave

2

SquareWave

43 ♪ = 100,000000 ♪ = 100,000000 ♪ = 100,000000 ♪ = 100,000000 ♪ = 100,000000

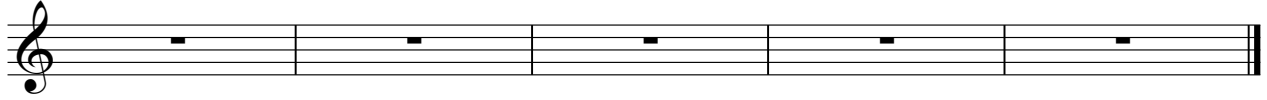

# Beatles - Live And Let Die

## Syn Bass 3

$\text{♩} = 70,000069$   $\text{♩} = 70,000069$   $\text{♩} = 70,000069$   $\text{♩} = 70,000069$   $\text{♩} = 70,000069$   $\text{♩} = 70,000069$

E							
B							
G							
D							
A							
E	3	2	3	5	3	2	3
A							

$\text{♩} = 70,000069$   $\text{♩} = 70,000069$   $\text{♩} = 70,000069$   $\text{♩} = 70,000069$   $\text{♩} = 70,000069$   $\text{♩} = 70,000069$

T							
A							
B		0	3	3	3		

$\text{♩} = 100,000000$   $\text{♩} = 100,000000$   $\text{♩} = 100,000000$   $\text{♩} = 100,000000$   $\text{♩} = 100,000000$   $\text{♩} = 100,000000$

T							
A							
B					1	1	1

$\text{♩} = 100,000000$   $\text{♩} = 70,000069$   $\text{♩} = 70,000069$   $\text{♩} = 70,000069$   $\text{♩} = 70,000069$   $\text{♩} = 70,000069$

T							
A							
B		3	3	2	2	3	3

$\text{♩} = 70,000069$   $\text{♩} = 70,000069$   $\text{♩} = 70,000069$   $\text{♩} = 70,000069$   $\text{♩} = 70,000069$   $\text{♩} = 70,000069$

T							
A							
B	5	3	3	2	2	3	3

$\text{♩} = 70,000069$   $\text{♩} = 70,000069$   $\text{♩} = 70,000069$   $\text{♩} = 70,000069$   $\text{♩} = 70,000069$   $\text{♩} = 70,000069$

T							
A							
B	3	3					

$\text{♩} = 100,000000$   $\text{♩} = 100,000000$   $\text{♩} = 100,000000$   $\text{♩} = 100,000000$   $\text{♩} = 100,000000$   $\text{♩} = 100,000000$

T							
A							
B				4	4	4	

# Beatles - Live And Let Die

Elec Gtr 2

1 = 70,000069      = 70,000069      = 70,000069

4 = 70,000069      = 70,000069      = 70,000069

7 = 70,000069      = 70,000069      = 70,000069

10 = 70,000069      = 70,000069      = 70,000069      = 100,000000      = 100,000000

13 = 100,000000      = 100,000000

15 = 100,000000      = 100,000000

17 = 100,000000      = 100,000000      = 100,000000

V.S.

2

Elec Gtr 2

20  $\text{♩} = 100,000000$   $\text{♩} = 100,000000$   $\text{♩} = 100,000000$   $\text{♩} = 100,000000$

23  $\text{♩} = 100,000000$   $\text{♩} = 100,000000$

25  $\text{♩} = 70,000069 = 70,000069$   $\text{♩} = 70,000069$

27  $\text{♩} = 70,000069$   $\text{♩} = 70,000069$

29  $\text{♩} = 70,000069$   $\text{♩} = 70,000069$   $\text{♩} = 70,000069$

32  $\text{♩} = 70,000069$   $\text{♩} = 70,000069$   $\text{♩} = 70,000069$

35  $\text{♩} = 70,000069$   $\text{♩} = 70,000069$   $\text{♩} = 100,000000$   $\text{♩} = 100,000000$   $\text{♩} = 100,000000$   $\text{♩} = 100,000000$

38  $\text{♩} = 100,000000$   $\text{♩} = 100,000000$   $\text{♩} = 100,000000$   $\text{♩} = 100,000000$

41  $\text{♩} = 100,000000$   $\text{♩} = 100,000000$   $\text{♩} = 100,000000$

44 ♪ = 100,000000

Elec Gtr 2  
♪ = 100,000000 ♪ = 100,000000 ♪ = 100,000000 3

# Beatles - Live And Let Die

DoctorSolo

70,000069 = 70,000069 70,000069  $\text{♩} = 70,000069$   $\text{♩} = 70,000069$

7  $\text{♩} = 70,000069$  = 70,000069  $\text{♩} = 70,000069$   $\text{♩} = 70,000069$

11  $\text{♩} = 70,000069$   $\text{♩} = 70,000069$   $\text{♩} = 70,000069$   $\text{♩} = 70,000069$   $\text{♩} = 70,000069$   $\text{♩} = 70,000069$

18  $\text{♩} = 100,000000$   $\text{♩} = 100,000000$   $\text{♩} = 100,000000$   $\text{♩} = 100,000000$   $\text{♩} = 100,000000$   $\text{♩} = 100,000000$   $\text{♩} = 100,000000$   $\text{♩} = 100,000000$

27  $\text{♩} = 70,000069$  = 70,000069  $\text{♩} = 70,000069$   $\text{♩} = 70,000069$   $\text{♩} = 70,000069$   $\text{♩} = 70,000069$

32  $\text{♩} = 70,000069$   $\text{♩} = 70,000069$   $\text{♩} = 70,000069$   $\text{♩} = 70,000069$

36  $\text{♩} = 70,000069$   $\text{♩} = 100,000000$   $\text{♩} = 100,000000$   $\text{♩} = 100,000000$   $\text{♩} = 100,000000$

41  $\text{♩} = 100,000000$  = 100,000000  $\text{♩} = 100,000000$  = 100,000000  $\text{♩} = 100,000000$  = 100,000000  $\text{♩} = 100,000000$  = 100,000000

# Beatles - Live And Let Die

Echo Pan
