

Peabo & Roberta Flack Bryson - Tonight I Celebrate My

$\text{♩} = 200,000000$ $\text{♩} = 64,000000$

Piccolo

Oboe

Alto Saxophone

Percussion

Kora

Fretless Electric Bass

Alto

Electric Piano

Synth Voice

FM Synth

Pad 7 (Halo)

Viola

$\text{♩} = 200,000000$ $\text{♩} = 64,000000$

2

5

E. Piano

Syn. Voice

FM

8

Alto Sax.

E. Piano

Syn. Voice

FM

Alto Sax. ¹⁰ ³

E. Piano

Syn. Voice ³

FM

12

Alto Sax.

Perc.

Kora

E. Bass

E. Piano

Syn. Voice

FM

Vla.

Detailed description of the musical score: The score is for a 4/4 time piece. It begins at measure 12. The Alto Saxophone part starts with a melodic line in the first measure, followed by a rest. The Percussion part has a rest in the first measure and then four eighth notes in the second measure. The Kora part has a rest in the first measure and a melodic line in the second measure. The Electric Bass part has a rest in the first measure and a melodic line in the second measure. The Electric Piano part has a complex chordal accompaniment in the first measure and rests in the second and third measures. The Synthesizer Voice part has a melodic line in the first measure and rests in the second and third measures. The Fretless Bass part has a melodic line in the first measure and rests in the second and third measures. The Viola part has a rest in the first measure and a chord in the second measure.

14

- Perc.**: Percussion part with a drum set icon and a series of 'x' marks on a five-line staff, indicating a steady rhythmic pattern.
- Kora**: Kora part in treble clef, featuring a melodic line with a slur over the first two measures and a key signature change to one flat.
- E. Bass**: Electric Bass part in bass clef, providing a harmonic and rhythmic foundation with a key signature change to one flat.
- E. Piano**: Electric Piano part in grand staff (treble and bass clefs), with a key signature change to one flat and a complex chordal accompaniment.
- Syn. Voice**: Synthesizer Voice part in treble clef, featuring a melodic line with a key signature change to one flat.
- FM**: Fretless Mandolin part in treble clef, playing a rhythmic, melodic line with a key signature change to one flat.
- Vla.**: Viola part in alto clef (C-clef on the second line), playing a sustained chordal accompaniment with a key signature change to one flat.

16

Alto Sax.

Perc.

Kora

E. Bass

E. Piano

Syn. Voice

FM

Vla.

18

Alto Sax.

Perc.

Kora

E. Bass

E. Piano

Syn. Voice

FM

Vla.

20

Alto Sax.

Perc.

Kora

E. Bass

E. Piano

Syn. Voice

FM

Vla.

22

24

Alto Sax.

Perc.

Kora

E. Bass

A.

E. Piano

Syn. Voice

FM

Vla.

26

Alto Sax.

Perc.

Kora

E. Bass

A.

E. Piano

Syn. Voice

FM

Vla.

3

28

Alto Sax.

Perc.

Kora

E. Bass

A.

E. Piano

Syn. Voice

FM

Pad 7

♩ = 64,000000

30

Picc.

Ob.

Alto Sax.

Perc.

Kora

E. Bass

A.

E. Piano

Syn. Voice

FM

Pad 7

32

Picc.

Perc.

Kora

E. Bass

E. Piano

Syn. Voice

FM

Vla.

34

Ob.

Perc.

Kora

E. Bass

E. Piano

Syn. Voice

FM

Vla.

Detailed description of the musical score: The score is for page 15, starting at measure 34. It features eight staves. The Oboe (Ob.) part has rests in measures 34 and 35, followed by a melodic phrase in measure 36. The Percussion (Perc.) part consists of a steady eighth-note pattern with 'x' marks above the notes. The Kora part has a melodic line with a descending eighth-note pattern in measure 34, a dotted quarter note in measure 35, and a melodic phrase in measure 36. The Electric Bass (E. Bass) part has a bass line with a sharp sign on the first note of measure 34, a flat sign on the first note of measure 35, and a melodic phrase in measure 36. The Electric Piano (E. Piano) part has a complex texture with chords and moving lines in both hands. The Synthesizer Voice (Syn. Voice) part has a melodic line with a descending eighth-note pattern in measure 34, a dotted quarter note in measure 35, and a melodic phrase in measure 36. The Fiddle (FM) part has a melodic line with a descending eighth-note pattern in measure 34, a dotted quarter note in measure 35, and a melodic phrase in measure 36. The Viola (Vla.) part has a bass line with a sharp sign on the first note of measure 34, a flat sign on the first note of measure 35, and a melodic phrase in measure 36.

36

Ob.

Alto Sax.

Perc.

Kora

E. Bass

E. Piano

Syn. Voice

FM

Vla.

Detailed description of the musical score: The score is for page 16, starting at measure 36. It features nine staves. The Oboe (Ob.) part begins with a melodic line in the first measure, featuring a dotted quarter note and an eighth note. The Alto Saxophone (Alto Sax.) part has a rest in the first measure and enters in the second measure with a melodic line. The Percussion (Perc.) part consists of a series of rhythmic marks (x) above the staff, indicating hits. The Kora part plays a series of chords in the first measure, followed by a melodic line in the second measure. The Electric Bass (E. Bass) part plays a simple bass line with a few notes. The Electric Piano (E. Piano) part plays a complex chordal accompaniment. The Synthesizer Voice (Syn. Voice) part has a melodic line in the first measure. The Fiddle Mandolin (FM) part has a melodic line in the first measure. The Viola (Vla.) part plays a simple bass line with a few notes.

38

Alto Sax. *3* *3*

Perc.

Kora

E. Bass

E. Piano *3*

Syn. Voice *3*

FM

Vla.

40

Alto Sax.

Perc.

Kora

E. Bass

E. Piano

Syn. Voice

FM

Vla.

41

Alto Sax.

Perc.

Kora

E. Bass

A.

E. Piano

Syn. Voice

FM

Vla.

42

Alto Sax.

Perc.

Kora

E. Bass

A.

E. Piano

Syn. Voice

FM

Vla.

44

Alto Sax.

Perc.

Kora

E. Bass

A.

E. Piano

Syn. Voice

FM

Vla.

46

Alto Sax.

Perc.

Kora

E. Bass

A.

E. Piano

Syn. Voice

FM

Pad 7

Vla.

♩ = 63,000065

48

Picc.

Alto Sax.

Perc.

Kora

E. Bass

A.

E. Piano

Syn. Voice

FM

Pad 7

50

Picc.

Alto Sax.

Kora

E. Bass

E. Piano

Syn. Voice

FM

Vla.

♩ = 56,000446 ♩ = 51,000207 ♩ = 40,000000

51

Picc.

Alto Sax.

Perc.

Kora

E. Bass

E. Piano

Syn. Voice

FM

Vla.

Piccolo

Peabo & Roberta Flack Bryson - Tonight I Celebrate My

♩ = 200,000000 ♩ = 64,000000

25

♩ = 63,000065

32

15

♩ = 63,000065

49 ♩ = 63,000065

56 ♩ = 56,500000 ♩ = 56,500000 ♩ = 56,500000 ♩ = 56,500000

♩ = 63,000065

52

2

Oboe

Peabo & Roberta Flack Bryson - Tonight I Celebrate My

♩ = 200,000000 ♩ = 64,000000

25

♩ = 62,000000

32

3

♩ = 63,000065

38

11

♩ = 56,000000

2 2

Alto Saxophone

Peabo & Roberta Flack Bryson - Tonight I Celebrate My

♩ = 200,000000 = 64,000000

3

10

3

3

16

3

20

25

3

30

♩ = 62,000000 = 64,000000

4

38

3

3

42

3

46

♩ = 63,000065

50

♩ = 56,500000 = 40,000000

2

Peabo & Roberta Flack Bryson - Tonight I Celebrate My

Percussion

♩ = 200,000000 = 64,000000

8

15

20

24

27

33

39

43

46

52

2

♩ = 63,000065 = 55,10000000

♩ = 63,000065 = 55,10000000

Kora

Peabo & Roberta Flack Bryson - Tonight I Celebrate My

♩ = 200,000000 ♩ = 64,000000

8

14

18

21

24

27

6 5 3 0 0 2 6 5 0 0

33

37

40

43

V.S.

2

Kora

♩ = 63,000065

♩ = 56,5100400000

47

52

2

Alto

Peabo & Roberta Flack Bryson - Tonight I Celebrate My

♪ = 200,000000 = 64,000000

18

25

10

41

46

2

52

2

Electric Piano

Peabo & Roberta Flack Bryson - Tonight I Celebrate My

♩ = 200,000000 ♩ = 64,000000

5

10

14

18

21

V.S.

26

30

33

37

42

47

Electric Piano

49 ♩ = 63,000065

56514040004200

52

2

2

Peabo & Roberta Flack Bryson - Tonight I Celebrate My

Synth Voice

♩ = 200,000000 ♩ = 64,000000
03492NIT

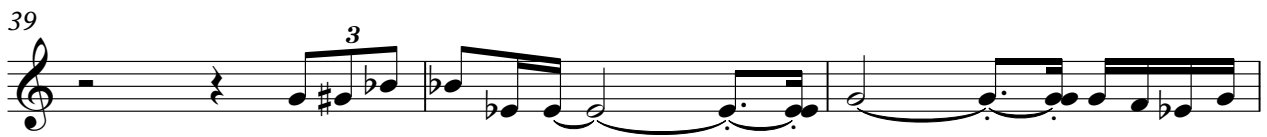

2

Synth Voice

46

3 3

49 = 63,000065

56 = 56,0000000000

52

2

♪ = 200,000000 ♩ = 64,000000

5

9

13

17

21

25

29

$\text{♩} = 62,00000065 \ 64,000000$

32

35

39

42

45

48

♩ = 63,000065

♩ = 56,000106 = 22,0000420

52

2

Pad 7 (Halo)

Peabo & Roberta Flack Bryson - Tonight I Celebrate My

♪ = 200,000000 ♪ = 64,000000

24

30

♪ = 62,000065 ♪ = 63,000065 ♪ = 56,000070 ♪ = 50,000070

16

2

52

2

Viola

Peabo & Roberta Flack Bryson - Tonight I Celebrate My

♩ = 200,000000 = 64,000000