

Pearl Jam - Why go

♩ = 120,000000

Percussion

4

Perc.

E. Bass

6

Perc.

E. Bass

8

Perc.

E. Gtr.

E. Bass

Lead 4

Pad 5

10

12

14

Perc.

E. Gtr.

E. Bass

Lead 4

Pad 5

16

Perc.

J. Gtr.

E. Gtr.

E. Bass

Lead 4

Pad 5

FX 5

18

Perc. J. Gtr. E. Bass FX 5

20

Perc. J. Gtr. E. Bass FX 5

22

Perc. J. Gtr. E. Bass FX 5

24

Perc. J. Gtr. E. Gtr. E. Bass Lead 4 Lead 4 Pad 5 Pad 5 FX 5

Detailed description of the musical score: The score consists of seven staves. The Percussion staff (top) features a complex rhythmic pattern with various note values and rests, including a triplet of eighth notes. The J. Gtr. staff has a series of chords, some with triplet markings. The E. Gtr. staves are mostly silent, with a few notes and a triplet in the lower staff. The E. Bass staff has a melodic line with triplet markings. The two Lead 4 staves have sparse notes, with a triplet in the lower staff. The two Pad 5 staves are mostly silent, with a triplet in the lower staff. The FX 5 staff has a melodic line with various note values and rests.

26

Perc.

J. Gtr.

E. Gtr.

E. Bass

Lead 4

Pad 5

FX 5

28

Perc.

J. Gtr.

E. Gtr.

E. Bass

Lead 4

Pad 5

FX 5

30

32

34

Perc.

E. Gtr.

E. Bass

Lead 4

Pad 5

FX 5

36

Perc.

E. Gtr.

E. Bass

Lead 4

Pad 5

FX 5

38

Perc.

E. Gtr.

E. Bass

Lead 4

Pad 5

FX 5

42

Perc.

J. Gtr.

E. Bass

FX 5

44

46

48

Perc.

J. Gtr.

E. Gtr.

E. Bass

Lead 4

Pad 5

FX 5

50

Perc.

E. Gtr.

E. Bass

Lead 4

Pad 5

FX 5

52

Perc.

E. Gtr.

E. Bass

Lead 4

Pad 5

FX 5

54

Perc.

E. Gtr.

E. Gtr.

E. Bass

Lead 4

Lead 4

Pad 5

Pad 5

56

58

60

Perc.

E. Bass

FX 5

FX 5

62

Perc.

E. Bass

FX 5

FX 5

64

Perc.

E. Bass

FX 5

FX 5

66 15

Perc.

E. Gtr.

E. Bass

Lead 4

Pad 5

FX 5

68

Perc.

E. Gtr.

E. Bass

Lead 4

Pad 5

16

69

Perc.

E. Gtr.

E. Bass

Lead 4

Pad 5

70

Perc.

E. Gtr.

E. Bass

Lead 4

Pad 5

72 3 17

Perc. E. Gtr. E. Bass Lead 4 Pad 5

74

Perc. E. Gtr. E. Bass Lead 4 Pad 5

18

76

78

80 19

Perc.

E. Gtr.

E. Bass

Lead 4

Pad 5

82

Perc.

E. Gtr.

E. Bass

Lead 4

Pad 5

FX 5

FX 5

20

84

Perc.

E. Bass

FX 5

FX 5

86

Perc.

E. Bass

FX 5

FX 5

88

Perc.

E. Bass

FX 5

FX 5

Pearl Jam - Why go

Percussion

♩ = 120,000000

V.S.

Percussion

46

49

51

53

56

59

62

65

68

70

Percussion

♩ = 120,000000

16

18

20

22

24

27

29

31

33

8

A jazz guitar score for the song 'Why go' by Pearl Jam. The score is written in 4/4 time with a tempo of 120,000000. It consists of nine staves of music, each starting with a measure number (16, 18, 20, 22, 24, 27, 29, 31, 33). The music features a complex rhythmic pattern of eighth and sixteenth notes, often beamed together. There are several triplet markings (indicated by a '3' over a bracket) throughout the piece. The score ends with a double bar line and the number '8' below it, indicating the end of the eighth measure of the final staff.

42

44

46

48

Electric Guitar

Pearl Jam - Why go

♩ = 120,000000

7

10

12

14

16

27

30

33

36

38

8

5

45

49

52

54

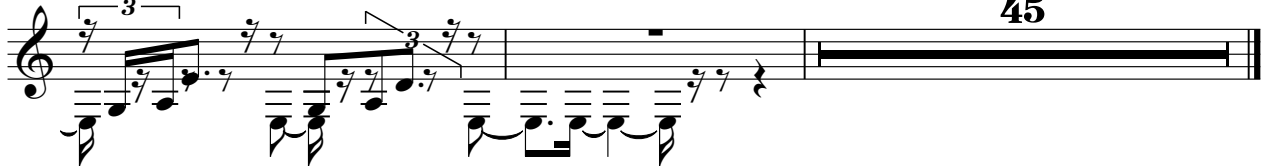

Electric Guitar

Pearl Jam - Why go

♩ = 120,000000

24 29

55

57

60 6

68

69

71

73

75

78

V.S.

2

80

Electric Guitar

3

3

82

18

3

Pearl Jam - Why go

Electric Bass

♩ = 120,000000

6

8

11

14

17

20

22

25

28

V.S.

30

32

34

36

40

44

47

49

52

54

56

59

62

65

68

71

74

77

80

83

V.S.

86

89

92

95

97

Pearl Jam - Why go

Lead 4 (Chiff)

♩ = 120,000000

7

10

12

14

16

8

27

30

33

36

38

5

Lead 4 (Chiff)

45

49

52

54

Pearl Jam - Why go

Lead 4 (Chiff)

♩ = 120,000000

24 29

56

59 6

67

69

71

73

76

79

81

V.S.

2

Lead 4 (Chiff)

82

18

Pearl Jam - Why go

Pad 5 (Bowed)

♩ = 120,000000

7

10

12

14

16

8

27

30

33

36

38

5

Pad 5 (Bowed)

45

49

52

54

45

Pearl Jam - Why go

Pad 5 (Bowed)

♩ = 120,000000

24 29

56

59 6

67

69

71

73

76

79

81

V.S.

2

Pad 5 (Bowed)

82

18

♩ = 120,000000

16

19

23

26

30

35

40

43

47

50

58

62

65

82

85

89

93

96

FX 5 (Brightness)

Pearl Jam - Why go

♩ = 120,000000

58

61

64

17

84

87

89

10