

Pearl Jam - Yellow leadbetter

♩ = 120,000000

Jazz Guitar

Jazz Guitar

Jazz Guitar

4

J. Gtr.

J. Gtr.

J. Gtr.

6

J. Gtr.

J. Gtr.

J. Gtr.

9

J. Gtr.

J. Gtr.

J. Gtr.

12

J. Gtr.

J. Gtr.

J. Gtr.

15

F Tpt.

Perc.

J. Gtr.

J. Gtr.

J. Gtr.

E. Bass

17

F Tpt.

Perc.

J. Gtr.

E. Bass

19

F Tpt.

Perc.

J. Gtr.

E. Bass

20

F Tpt.

Perc.

J. Gtr.

E. Bass

22

F Tpt.

Perc.

J. Gtr.

E. Bass

24

3

3

FTpt.

Perc.

J. Gtr.

E. Bass

26

3

FTpt.

Perc.

J. Gtr.

E. Bass

28

3

FTpt.

Perc.

J. Gtr.

E. Bass

30

F Tpt.

Perc.

J. Gtr.

E. Bass

32

F Tpt.

Perc.

J. Gtr.

E. Bass

34

F Tpt.

Perc.

J. Gtr.

E. Bass

36

FTpt.
Perc.
J. Gtr.
E. Bass

38

FTpt.
Perc.
J. Gtr.
E. Bass

40

FTpt.
Perc.
J. Gtr.
E. Bass

42

FTpt.
Perc.
J. Gtr.
E. Bass

44

FTpt.
Perc.
J. Gtr.
E. Bass

46

FTpt.
Perc.
J. Gtr.
E. Bass

48

FTpt.
Perc.
J. Gtr.
E. Bass

50

FTpt.
Perc.
J. Gtr.
E. Bass

51

FTpt.
Perc.
J. Gtr.
E. Bass

53

FTpt.
Perc.
J. Gtr.
E. Bass

55

FTpt.
Perc.
J. Gtr.
E. Bass

57

FTpt.
Perc.
J. Gtr.
E. Gtr.
E. Bass

59

Perc. J. Gtr. E. Gtr. E. Bass

3

61

Perc. J. Gtr. E. Gtr. E. Bass

3 3

63

Perc. J. Gtr. E. Gtr. E. Bass

3

64

66

67

68

Perc. J. Gtr. E. Gtr. E. Bass

3

69

Perc. J. Gtr. J. Gtr. E. Gtr. E. Bass

3

71

Perc. J. Gtr. J. Gtr. E. Gtr. E. Bass

3 3 6 3

73

Perc. J. Gtr. E. Bass

75

FTpt. Perc. J. Gtr. E. Bass

77

FTpt. Perc. J. Gtr. E. Bass

79

F Tpt.

Perc.

J. Gtr.

E. Bass

81

F Tpt.

Perc.

J. Gtr.

E. Bass

83

F Tpt.

Perc.

J. Gtr.

E. Bass

85

FTpt.
Perc.
J. Gtr.
E. Bass

87

FTpt.
Perc.
J. Gtr.
E. Bass

88

FTpt.
Perc.
J. Gtr.
E. Bass

90

F Tpt.

Perc.

J. Gtr.

E. Bass

92

F Tpt.

Perc.

J. Gtr.

E. Bass

94

F Tpt.

Perc.

J. Gtr.

E. Bass

96

F Tpt.

Perc.

J. Gtr.

E. Bass

98

F Tpt.

Perc.

J. Gtr.

E. Bass

100

F Tpt.

Perc.

J. Gtr.

E. Bass

102

FTpt.

Perc.

J. Gtr.

E. Bass

104

FTpt.

Perc.

J. Gtr.

E. Bass

106

FTpt.

Perc.

J. Gtr.

E. Bass

108

F Tpt.

Perc.

J. Gtr.

E. Bass

111

F Tpt.

E. Bass

116

F Tpt.

E. Bass

120

F Tpt.

E. Bass

123

F Tpt.

J. Gtr.

J. Gtr.

J. Gtr.

E. Bass

126

J. Gtr.

J. Gtr.

J. Gtr.

129

J. Gtr.

J. Gtr.

J. Gtr.

132

J. Gtr.

J. Gtr.

J. Gtr.

134

J. Gtr.

J. Gtr.

J. Gtr.

137

Perc.

J. Gtr.

J. Gtr.

J. Gtr.

Pearl Jam - Yellow leadbetter

Trumpet in F

♩ = 120,000000

15

19

22

25

28

31

34

37

41

44

V.S.

Trumpet in F

47

51

54

58

17

77

81

84

87

90

94

Trumpet in F

97

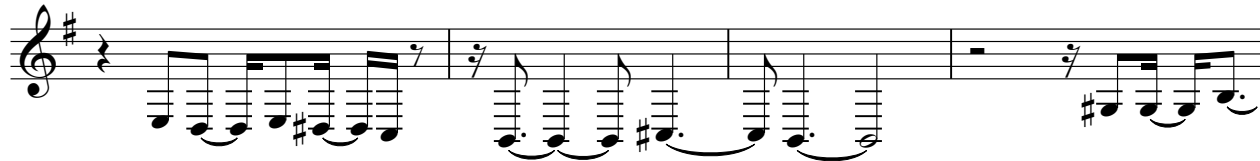

101

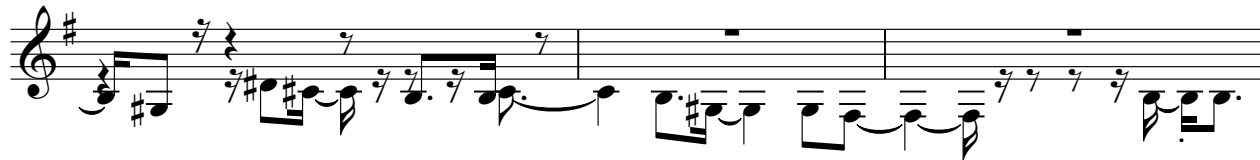

104

108

114

120

122

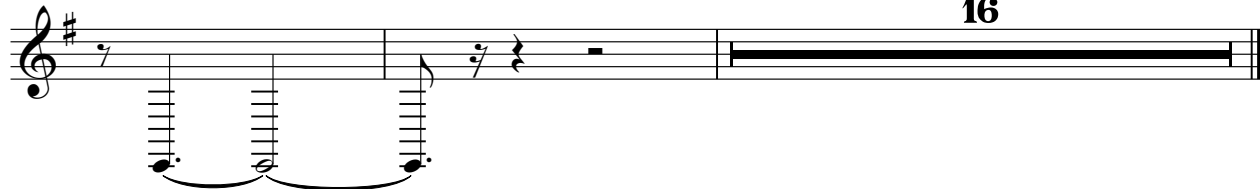

Pearl Jam - Yellow leadbetter

Percussion

♩ = 120,000000

14

17

20

23

26

29

32

35

38

42

V.S.

45

49

52

55

58

61

64

68

71

74

77

80

83

86

89

92

95

99

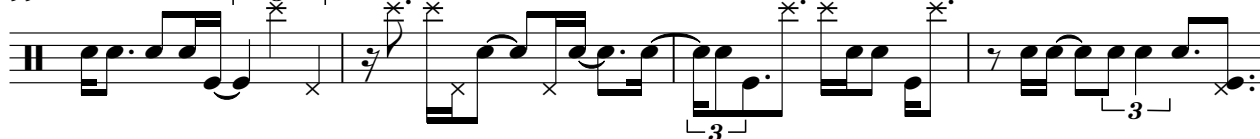

103

106

V.S.

4

Percussion

109

27

138

♩ = 120,000000

6

12

17

19

21

24

27

30

33

V.S.

36

38

40

43

46

49

52

55

57

60

63

66

68

70

51

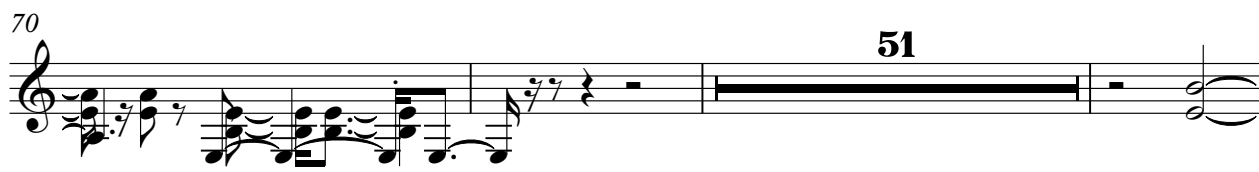

124

130

135

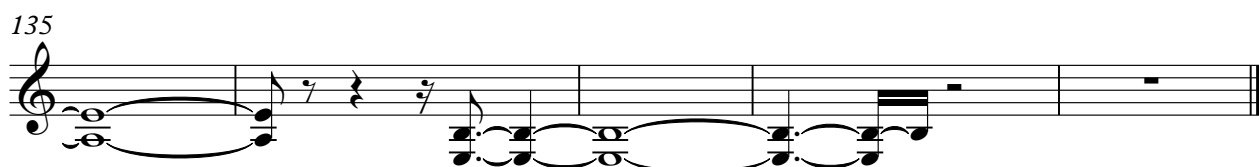

♩ = 120,000000

5

8

11

15

107

124

127

131

134

136

♩ = 120,000000

69

72

75

78

80

82

85

87

89

92

V.S.

95

98

101

104

107

109

♩ = 120,000000

5

8

11

15

107

124

127

131

134

136

Electric Guitar

Pearl Jam - Yellow leadbetter

♩ = 120,000000

57

60

63

66

69

71

68

Pearl Jam - Yellow leadbetter

Electric Bass

♩ = 120,000000

14

18

22

26

30

34

38

42

46

50

V.S.

54

59

63

67

72

77

81

85

90

95

99

103

107

111

117

121

16