

Pedro Bento e Ze Da Estrada - Seresteiro da Lua

♩ = 160,000000

Musical score for Percussion, Jazz Guitar, Electric Bass, and Bandoneon. The score is in 4/4 time and begins with a tempo marking of 160,000000. The Percussion part features a steady rhythmic pattern. The Jazz Guitar part consists of chords and rhythmic patterns. The Electric Bass part provides a melodic line. The Bandoneon part features a complex melodic line with many grace notes.

5

10

14

Cl.

Perc.

J. Gtr.

E. Bass

Band.

Tape Smp. Str

17

Perc.

J. Gtr.

E. Bass

Tape Smp. Str

21

Perc.

J. Gtr.

E. Bass

Tape Smp. Str

26

Perc.

J. Gtr.

E. Bass

Tape Smp. Str

30

Perc.

J. Gtr.

E. Bass

Band.

Band.

Tape Smp. Str Joderson

Vc.

33

Perc.

J. Gtr.

E. Bass

Band.

Band.

Tape Smp. Str Alex (Mid Teclado)

Vc.

37

Perc.

J. Gtr.

E. Bass

Band.

Band.

Tape Smp. Str Fone : 0xx41

Vc.

41

Perc.

J. Gtr.

E. Bass

Band.

Band.

Tape Smp. Str.   
667 1585 Curitiba E mañderson@terra.com.br

Vc.

44

Perc.

J. Gtr.

E. Bass

Band.

Band.

Tape Smp. Str.   
joderson@ig.com.brSite :

Vc.

48

Cl.

Perc.

J. Gtr.

E. Bass

Band.

Tape Smp. Str.

53

Cl.

Perc.

J. Gtr.

E. Bass

Band.

57

Cl.

Perc.

J. Gtr.

E. Bass

Band.

Tape Smp. Str

61

Perc.

J. Gtr.

E. Bass

Tape Smp. Str

65

Perc.

J. Gtr.

E. Bass

Tape Smp. Str

69

Perc. J. Gtr. E. Bass Tape Smp. Str

73

Perc. J. Gtr. E. Bass Band Band Tape Smp. Str Vc.

<http://www.joderson.hpg.com.br>

76

Perc. J. Gtr. E. Bass Band Tape Smp. Str Vc.

80

84

88

92

Cl.  
Perc.  
J. Gtr.  
E. Bass  
Band.  
Tape Smp. Str

97

Cl.  
Perc.  
J. Gtr.  
E. Bass  
Band.  
Tape Smp. Str

101

Perc.  
J. Gtr.  
E. Bass  
Tape Smp. Str

106

Perc. J. Gtr. E. Bass Tape Smp. Str

110

Perc. J. Gtr. E. Bass Tape Smp. Str

114

Perc. J. Gtr. E. Bass Band. Tape Smp. Str Vc.

118

Perc. J. Gtr. E. Bass Band. Tape Smp. Str Vc.

122

126

130

134

Cl.  
Perc.  
J. Gtr.  
E. Bass  
Band.  
Tape Smp. Str.

138

Cl.  
Perc.  
J. Gtr.  
E. Bass  
Band.  
Band.  
Tape Smp. Str.  
Vc.

Pedro Bento e Ze Da Estrada - Seresteiro da Lua

Clarinet in B $\flat$

$\text{♩} = 160,000000$

7

11

14 33

50

54

58 33

94

98 33

134

138

Pedro Bento e Ze Da Estrada - Seresteiro da Lua

Percussion

♩ = 160,000000

2

7

12

17

22

27

32

37

42

47

V.S.

52

56

61

65

70

74

79

84

89

94

98

103

107

112

116

121

126

131

136

♩ = 160,000000

2

6

11

15

18

21

24

28

31

34

37

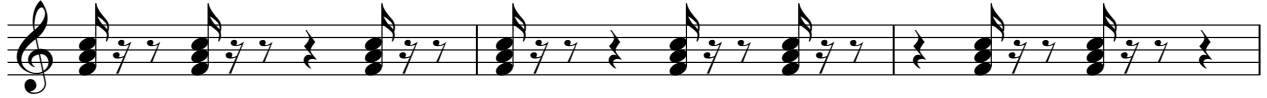

40

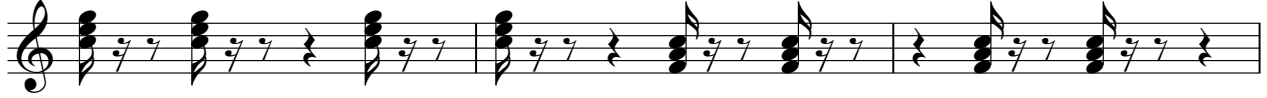

43

46

49

53

57

60

63

66

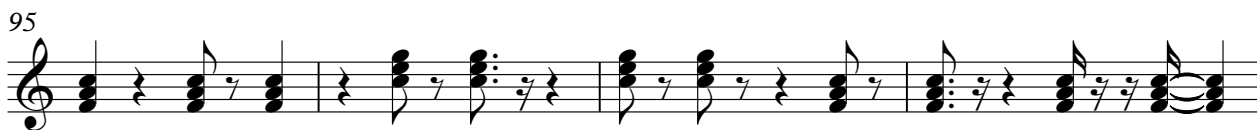

133

137

Pedro Bento e Ze Da Estrada - Seresteiro da Lua

Electric Bass

♩ = 160,000000

6

12

17

23

28

33

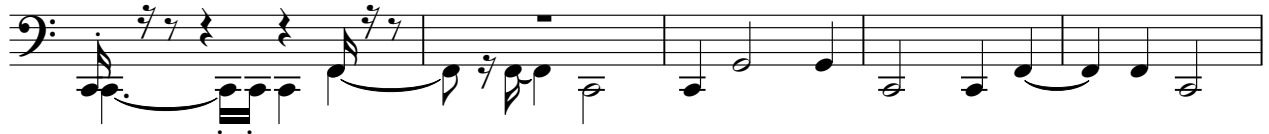

38

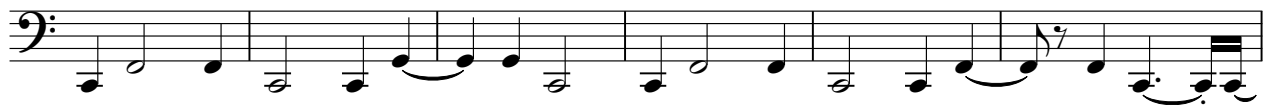

44

49

V.S.

55

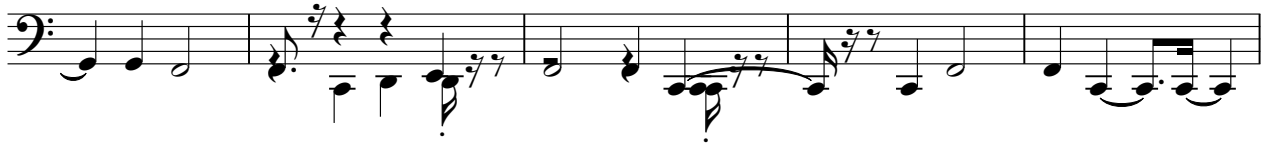

60

66

71

76

82

88

93

99

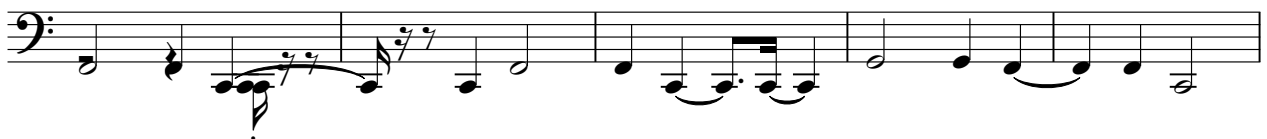

104

110

Bandoneon

Pedro Bento e Ze Da Estrada - Seresteiro da Lua

♩ = 160,000000

31

35

42

48

80

87

118

126

130

Detailed description of the musical score: The score is written for a single staff in treble clef with a 4/4 time signature. It consists of ten systems of music. Measure numbers 31, 35, 42, 48, 80, 87, 118, 126, and 130 are indicated at the start of their respective systems. The music includes various rhythmic figures, rests, and articulations such as slurs and accents. Some measures contain multi-measure rests (e.g., 31, 35, 42, 48, 80, 87, 118, 126, 130). The key signature is one flat (B-flat major or D minor).

Bandoneon

Pedro Bento e Ze Da Estrada - Seresteiro da Lua

♩ = 160,000000

5

10

14

32

Joderson Alex (Mid Teclado) Fone : 0xx41

41

66758 Curitiba E joderson@terra.com.br joderson@ig.com.br :

50

54

58

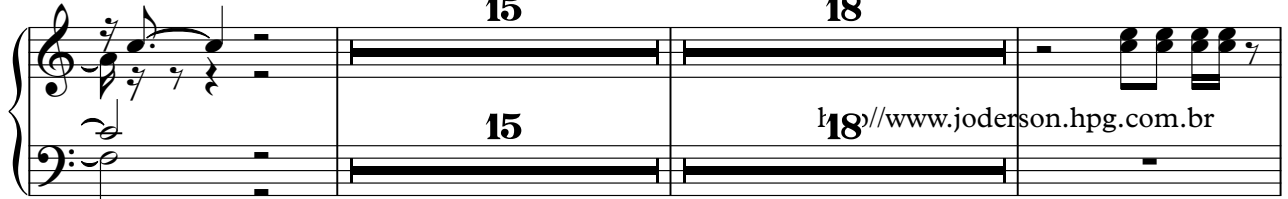

93

97

101

137

Tape Sampler Keyboard [Strings] Pedro Bento e Ze Da Estrada - Seresteiro da Lua

♩ = 160,000000

12

17

23

29

2

35

41

2

48

6

110

115

120

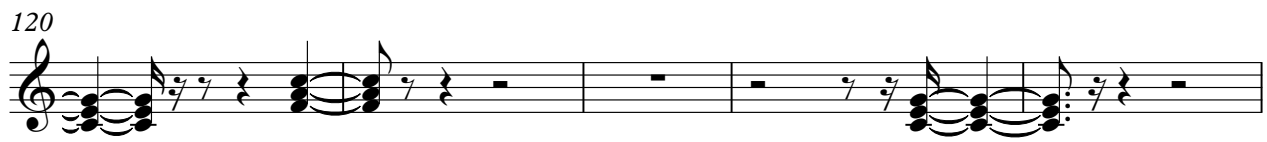

125

131

134

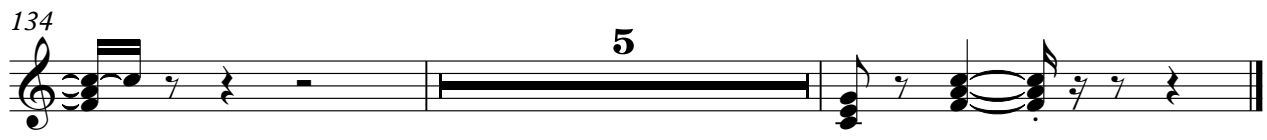

Violoncello

Pedro Bento e Ze Da Estrada - Seresteiro da Lua

♩ = 160,000000

31

35

42

48

80

87

118

126

130