

Pedro de Sa e Ary Machado - Chua Chua

♩ = 100,000000

Oboé

Drums

Drums

Steel Str

Soft Elet. Piano

Gs Nylon Gt

Fretless Bs

Fingered Bs

4

Oboé  
Drums  
Drums  
Steel Str  
Soft Elet.Piano  
Gs Nylon Gt  
Fretless Bs  
Fingered Bs

6

Oboé  
Drums  
Drums  
Steel Str  
Soft Elet.Piano  
Gs Nylon Gt  
Fretless Bs  
Fingered Bs

8

Oboé

Drums

Drums

Steel Str

Soft Elet.Piano

Gs Nylon Gt

Fretless Bs

Fingered Bs

10

Oboé

Drums

Drums

Steel Str

Soft Elet.Piano

Gs Nylon Gt

Fretless Bs

Fingered Bs

12

Oboé  
Drums  
Drums  
Steel Str  
Soft Elet.Piano  
Gs Nylon Gt  
Fretless Bs  
Fingered Bs

14

Oboé  
Drums  
Drums  
Steel Str  
Soft Elet.Piano  
Gs Nylon Gt  
Fretless Bs  
Fingered Bs

16

Oboé

Drums

Drums

Steel Str

Soft Elet.Piano

Gs Nylon Gt

Fretless Bs

Fingered Bs

18

Oboé

Drums

Drums

Steel Str

Soft Elet.Piano

Gs Nylon Gt

Fretless Bs

Fingered Bs

20

Oboé

Drums

Drums

Steel Str

Soft Elet.Piano

Gs Nylon Gt

Fretless Bs

Fingered Bs

22

Oboé

Drums

Drums

Steel Str

Soft Elet.Piano

Gs Nylon Gt

Fretless Bs

Fingered Bs

24

Oboé

Drums

Drums

Steel Str

Soft Elet. Piano

Gs Nylon Gt

Fretless Bs

Fingered Bs

26

Oboé

Drums

Drums

Steel Str

Soft Elet. Piano

Gs Nylon Gt

Fretless Bs

Fingered Bs

28

Oboé

Drums

Drums

Steel Str

Soft Elet. Piano

Gs Nylon Gt

Fretless Bs

Fingered Bs

30

Oboé

Drums

Drums

Steel Str

Soft Elet. Piano

Gs Nylon Gt

Fretless Bs

Fingered Bs

32

Oboé

Drums

Drums

Steel Str

Soft Elet. Piano

Gs Nylon Gt

Fretless Bs

Fingered Bs

34

Oboé

Drums

Drums

Steel Str

Soft Elet. Piano

Gs Nylon Gt

Fretless Bs

Fingered Bs

36

Oboé

Drums

Drums

Steel Str

Soft Elet.Piano

Gs Nylon Gt

Fretless Bs

Fingered Bs

38

Oboé

Drums

Drums

Steel Str

Soft Elet.Piano

Gs Nylon Gt

Fretless Bs

Fingered Bs

40

Oboé

Drums

Drums

Steel Str

Soft Elet.Piano

Gs Nylon Gt

Fretless Bs

Fingered Bs

42

Oboé

Drums

Drums

Steel Str

Soft Elet.Piano

Gs Nylon Gt

Fretless Bs

Fingered Bs

44

Oboé  
Drums  
Drums  
Steel Str  
Soft Elet.Piano  
Gs Nylon Gt  
Fretless Bs  
Fingered Bs

46

Oboé  
Drums  
Drums  
Steel Str  
Soft Elet.Piano  
Gs Nylon Gt  
Fretless Bs  
Fingered Bs

48

Oboé

Drums

Drums

Steel Str

Soft Elet.Piano

Gs Nylon Gt

Fretless Bs

Fingered Bs

50

Oboé

Drums

Drums

Steel Str

Soft Elet.Piano

Gs Nylon Gt

Fretless Bs

Fingered Bs

52

Oboé

Drums

Drums

Steel Str

Soft Elet.Piano

Gs Nylon Gt

Fretless Bs

Fingered Bs

54

Oboé

Drums

Drums

Steel Str

Soft Elet.Piano

Gs Nylon Gt

Fretless Bs

Fingered Bs

56

Oboé

Drums

Drums

Steel Str

Soft Elet.Piano

Gs Nylon Gt

Fretless Bs

Fingered Bs

58

Oboé

Drums

Drums

Steel Str

Soft Elet.Piano

Gs Nylon Gt

Fretless Bs

Fingered Bs

60

Oboé

Drums

Drums

Steel Str

Soft Elet.Piano

Gs Nylon Gt

Fretless Bs

Fingered Bs

62

Oboé

Drums

Drums

Steel Str

Soft Elet.Piano

Gs Nylon Gt

Fretless Bs

Fingered Bs

64

Oboé

Drums

Drums

Steel Str

Soft Elet.Piano

Gs Nylon Gt

Fretless Bs

Fingered Bs

66

Oboé

Drums

Drums

Steel Str

Soft Elet.Piano

Gs Nylon Gt

Fretless Bs

Fingered Bs

68

Oboé

Drums

Drums

Steel Str

Soft Elet. Piano

Gs Nylon Gt

Fretless Bs

Fingered Bs

# Pedro de Sa e Ary Machado - Chua Chua

## Drums

♩ = 100,000000

V.S.

32

35

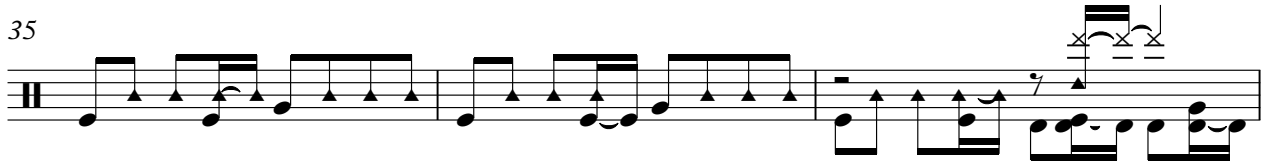

38

41

44

47

50

53

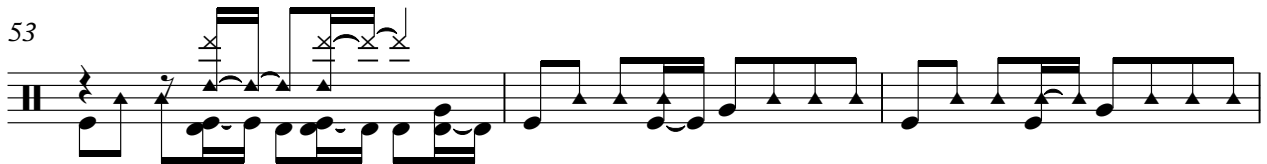

56

59

Pedro de Sa e Ary Machado - Chua Chua

Drums

♩ = 100,000000

5

8

11

14

17

20

23

26

29

V.S.

33

36

39

43

46

50

54

58

62

65

67

Pedro de Sa e Ary Machado - Chua Chua

Steel Str

♩ = 100,000000

5

8

11

15

18

22

25

28

31

V.S.

Pedro de Sa e Ary Machado - Chua Chua

Soft Elet.Piano

♩ = 100,000000

5

9

13

17

21

25

29

33

37

V.S.

41

45

49

53

57

61

65

68

♩ = 100,000000

41

45

49

53

57

61

66

2

Fretless Bs

50

55

60

65

Pedro de Sa e Ary Machado - Chua Chua

Fingered Bs

♩ = 100,000000

Fingered Bs

58 Fingered Bs 3

60

62

64

67
