

# Peguená Sereia - Part Of Your World

00:00:03:00	00:00:05:12
1.1,02	2.1,02
a	Editora Jazz

♩ = 100,000000

Copyright 2001 by HMP Editora  
Copyright 2001 by HMP Editora

Ob. <sup>4</sup>

Timp.

Hp.

E. Piano

Syn. Br.

Syn. Str.

Syn. Str.

Pad 5

Look at thistuff Isn't

6

Ob.

Timp.

it neat? Would you think my col lec tion com plete? Wouldn't

Hp.

E. Piano

Syn. Br.

Syn. Str.

Syn. Str.

Syn. Str.

Syn. Str.

Pad 5

8

Ob.

Timp.

you think I'm the girl The girl who has ev' ry thing?

E. Piano

Syn. Br.

Syn. Str.

Syn. Str.

Syn. Str.

Pad 5

10

Ob.

Timp.

Hp.

E. Piano

Syn. Br.

Syn. Str.

Syn. Str.

Syn. Str.

Syn. Str.

Pad 5

Look at this trove

11

Ob.

Timp.

Trea sures un told

Hp.

E. Piano

Syn. Br.

Syn. Str.

Syn. Str.

Syn. Str.

Syn. Str.

Pad 5

12

Ob.

Timp.

How ma ny won ders can one ca vern

Hp.

E. Piano

Syn. Br.

Syn. Str.

Syn. Str.

Syn. Str.

Syn. Str.

Pad 5

13

Ob.

Timp.

hold? Look in' a round here

Hp.

E. Piano

Syn. Br.

Syn. Str.

Syn. Str.

Syn. Str.

Syn. Str.

Pad 5

14

Ob.

Timp.

you'd think (Sure) she's

E. Piano

Syn. Br.

Syn. Str.

Syn. Str.

Syn. Str.

Pad 5

15

Ob.

Timp.

got e very thing I've

E. Piano

Syn. Br.

Syn. Str.

Syn. Str.

Pad 5

Detailed description of the musical score for page 10, measures 15-16. The score is arranged in a vertical stack of staves. The top staff is for Oboe (Ob.), followed by Timpani (Timp.), then Electric Piano (E. Piano), Synthesizer Brass (Syn. Br.), two Synthesizer Strings (Syn. Str.), and Pad 5. The vocal line is written below the Timp. staff. The E. Piano part consists of two staves (treble and bass clef). The Syn. Br. part is a single staff. The two Syn. Str. parts are single staves. The Pad 5 part is a single staff. The music is in 4/4 time. The key signature has one flat (Bb). The tempo is marked 'E. Piano'. The score includes various musical notations such as triplets, slurs, and dynamic markings like 'p'.

16

Ob.

Timp.

got gad gets and giz mos a plen

E. Piano

Syn. Br.

Syn. Str.

Syn. Str.

Syn. Str.

Pad 5

Detailed description of the musical score: The score is for a multi-instrument ensemble. It begins at measure 16. The Oboe (Ob.) part has a treble clef and contains a few notes. The Timpani (Timp.) part has a bass clef and is mostly silent, with a few notes corresponding to the lyrics. The Electric Piano (E. Piano) part has a grand staff (treble and bass clefs) and features complex chordal textures. The Synthesizer Brass (Syn. Br.) part has a treble clef and includes a triplet of eighth notes. There are three Synthesizer String (Syn. Str.) parts, each with a treble clef, providing sustained harmonic support. The Pad 5 part has a treble clef and plays a melodic line with sustained notes. The lyrics 'got gad gets and giz mos a plen' are written below the Timp. staff.

17

Fl.

Ob.

Timp.

ty I've got who zits and what zits ga lore

E. Piano

Syn. Br.

Syn. Str.

Syn. Str.

Pad 5

19

Fl.

Ob.

Hn.

Timp.

(You want in ga ma bobs? I got twen ty) But whœares?

E. Piano

Syn. Br.

Syn. Str.

Syn. Str.

Pad 5

21

Ob.

Hn.

Timp.

Hp.

E. Piano

Syn. Br.

Syn. Str.

Syn. Str.

Syn. Str.

Pad 5

No big deal I want more

3

23

Ob.

Tri.

Hp.

E. Piano

Syn. Br.

Syn. Str.

Syn. Str.

Syn. Str.

Syn. Str.

Pad 5

24

Ob.

Timp.

Tri.

Hp.

E. Piano

Syn. Br.

Syn. Str.

Syn. Str.

Syn. Str.

Syn. Str.

Pad 5

I wan na be where

26

Ob.

Timp.

the peo ple are I wan na see Wanna see

E. Piano

Syn. Br.

Pad 5

28

Fl.

Ob.

Timp.

'em dan cin' Walk in' around on those (What call 'em?)

Alto Glock.

E. Piano

Syn. Br.

Syn. Str.

Pad 5

30

Fl.

Ob.

Timp.

oh                      feet                                      Flip    pin'your

E. Piano

Syn. Br.

Syn. Str.

Syn. Str.

Syn. Str.

Syn. Str.

Syn. Str.

Syn. Str.

Pad 5

32

Fl.

Ob.

Timp.

fins you don't get too far

E. Piano

Syn. Br.

Syn. Str.

Syn. Str.

Syn. Str.

Syn. Str.

Pad 5

33

Fl.

Timp.

E. Piano

Syn. Br.

Syn. Str.

Syn. Str.

Syn. Str.

Syn. Str.

Pad 5

Legs are re quir ed for jum pin',

34

Fl.

Timp.

dan cin' Stroll in' a long

E. Piano

Syn. Br.

Syn. Str.

Syn. Str.

Syn. Str.

Pad 5

3

35

Fl.

Timp.

down a (What's that word a gain?)

E. Piano

Syn. Br.

Syn. Str.

Syn. Str.

Syn. Str.

Syn. Str.

Syn. Str.

Pad 5

36

Fl.

Timp.

street

E. Piano

Syn. Br.

Syn. Str.

Syn. Str.

Syn. Str.

Syn. Str.

Syn. Str.

Syn. Str.

Pad 5

37

Timp.

Up where they walk Up

E. Piano

Syn. Br.

Syn. Str.

Syn. Str.

Syn. Str.

Syn. Str.

Pad 5

38

Timp.

where they run Up where they stay

E. Piano

Syn. Br.

Syn. Str.

Syn. Str.

Syn. Str.

Syn. Str.

Pad 5

39

Timp.

all day in the sun

Hp.

E. Piano

Syn. Br.

Syn. Str.

Syn. Str.

Syn. Str.

Syn. Str.

Pad 5

40

Timp.

Wan de rin' free Wish I could be Part of

E. Piano

Syn. Br.

Syn. Str.

Syn. Str.

Syn. Str.

Syn. Str.

Syn. Str.

Pad 5

42

Fl.

Timp.

that world

E. Piano

Syn. Br.

Syn. Str.

Syn. Str.

Syn. Str.

Syn. Str.

Syn. Str.

Pad 5

43

Fl.

Timp.

E. Piano

Syn. Br.

Syn. Str.

Syn. Str.

Syn. Str.

Syn. Str.

Pad 5

What would I give If I

3

44

Fl.

Timp.

could live Out ta these wa

E. Piano

Syn. Br.

Syn. Str.

Syn. Str.

Syn. Str.

Syn. Str.

Syn. Str.

Pad 5

45

Fl.

Ob.

Timp.

ters? What would pay Tspenda day

E. Piano

Syn. Br.

Syn. Str.

Syn. Str.

Syn. Str.

Syn. Str.

Syn. Str.

Pad 5

47

Timp.

Warm on the sand?

Alto Glock.

E. Piano

Syn. Br.

Syn. Str.

Syn. Str.

Syn. Str.

Syn. Str.

Pad 5

48

Timp.

Bet cha onland They understand Bet

E. Piano

Syn. Br.

Syn. Str.

Syn. Str.

Syn. Str.

Syn. Str.

Syn. Str.

Syn. Str.

Pad 5

50

Timp.

they don't re primandtheir daugh ters Brightungvo men

E. Piano

Syn. Br.

Syn. Str.

Syn. Str.

Syn. Str.

Pad 5

52

Timp.

Sick oswimm in' Rea dy to stand

E. Piano

Syn. Br.

Syn. Str.

Syn. Str.

Syn. Str.

Syn. Str.

Pad 5

54

Tri.

E. Piano

Syn. Br.

Syn. Str.

Syn. Str.

Syn. Str.

Pad 5

55

Timp.

And ready to know what

Tri.

E. Piano

Syn. Br.

Syn. Str.

Syn. Str.

Syn. Str.

Syn. Str.

Syn. Str.

Pad 5

56

Hn.

Timp.

the peo ple know Ask 'emmyques tions And getsome

E. Piano

Syn. Br.

Syn. Str.

Syn. Str.

Syn. Str.

Syn. Str.

Syn. Str.

Pad 5

58

Hn.

Timp.

answers What's a fire and why does it (What the word?)

E. Piano

Syn. Br.

Syn. Str.

Syn. Str.

Syn. Str.

Syn. Str.

Pad 5

60

Hn.

Timp.

Tri.

E. Piano

Syn. Br.

Syn. Str.

Syn. Str.

Syn. Str.

Syn. Str.

Pad 5

burn? When's it my turn?

62

Hn.

Timp.

E. Piano

Syn. Br.

Syn. Str.

Syn. Str.

Syn. Str.

Syn. Str.

Pad 5

Would n't I love Love to ex plore that shore a

64

Hn.

Timp.

Tri.

E. Piano

Syn. Br.

Syn. Str.

Syn. Str.

Syn. Str.

Pad 5

bove?

65

Hn.

Timp.

Out of the sea

Tri.

E. Piano

Syn. Br.

Syn. Str.

Syn. Str.

Syn. Str.

Syn. Str.

Pad 5

67

Timp.

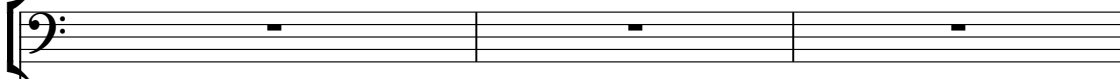

A single staff for the Tympani instrument, showing three measures with whole rests.

Wish I could be Part of

E. Piano

Syn. Br.

A single staff for the Syn. Br. instrument, showing a melodic line with eighth and sixteenth notes, some with slurs and accents.

70

Ob.

Timp.

Alto Glock.

E. Piano

Syn. Br.

Syn. Str.

Syn. Str.

Pad 5

that world

72

Ob.

Hn.

Timp.

Hp.

E. Piano

Syn. Br.

Syn. Str.

Syn. Str.

Syn. Str.

Syn. Str.

Syn. Str.

Pad 5

74

Ob.

Hn.

Timp.

Hp.

E. Piano

Syn. Str.

Syn. Str.

Syn. Str.

Syn. Str.

Syn. Str.

Pad 5

75

Ob.

Hn.

Timp.

Tri.

Hp.

E. Piano

Syn. Str.

Syn. Str.

Syn. Str.

Syn. Str.

Syn. Str.

Pad 5

76

Ob.

Hn.

Timp.

Tri.

Hp.

E. Piano

Syn. Str.

Syn. Str.

Syn. Str.

Syn. Str.

Syn. Str.

Pad 5

77

Ob.

Hn.

Timp.

Tri.

Hp.

E. Piano

Syn. Str.

Syn. Str.

Syn. Str.

Syn. Str.

Syn. Str.

Pad 5

- **Hp. (Harp):** A melodic line in the right hand and a sustained chord in the left hand.   
- **E. Piano (Electric Piano):** A melodic line in the right hand and a sustained chord in the left hand.   
- **Pad 5 (Pad):** A sustained chord with a tremolo effect.

Flute Peguena Sereia - Part Of Your World

♩ = 100,000000

16 8

28

33

6

42

44

45

34

Copyright 2001 by HMP Editora  
Copyright 2001 by HMP Editora

# Oboe Peguena Sereia - Part Of Your World

♩ = 100,000000

8

12

17

22

27

32

47

74

Copyright 2001 by HMP Editora  
Copyright 2001 by HMP Editora

Horn in F Peguena Sereia - Part Of Your World

♩ = 100,000000

17

21

34

59

64

7

74

Copyright 2001 by HMP Editora  
Copyright 2001 by HMP Editora

# Timpani Peguena Sereia - Part Of Your World

Sequenciado por Heitor Hideo Fujinami

♩ = 100,000000

**3**

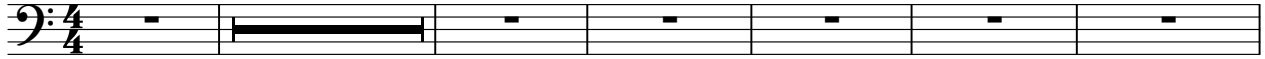

Look off I sh near W on h n k y c h i p l e W o n l y h i g e r g i r l w h o s e v i n g ?

10

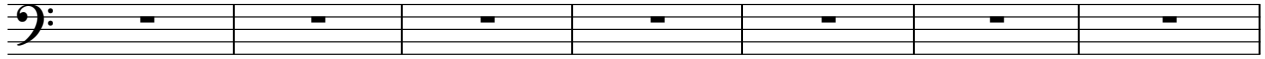

L o o k i n g i n t o t h e s e a I c a n s e e h e r e v e r y t h i n g I ' v e g o t a t g o l d e n

17

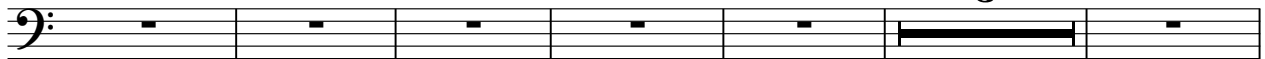

t y I ' s e e s h a t z i g a r e ( W h a t a b s ? g o t w e y ) B u t a r e s ? N o t r e a l I w a n t r e w a h e r e

26

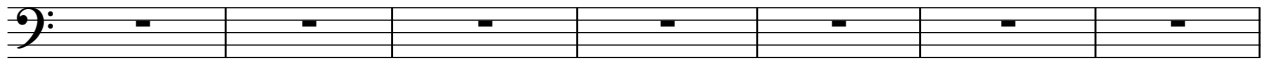

t h e r e w a s w a s e ' e n d a n d w a s u n d e r ( W h a t a b s ? ) o h f e e t F l y i n g f i n s t o g e t

33

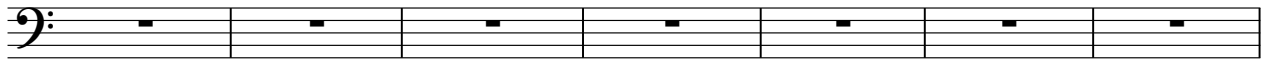

L e a p i n f u r m i n ' , d a n c i n g d o w n ( W h a t a b s ? ) s t r e e t W h e n u p w h e n w h e r e a l l a i n s u n

40

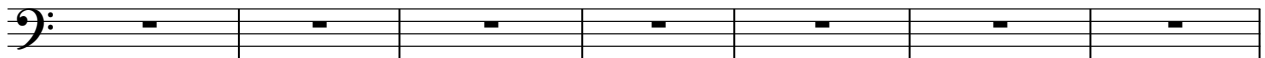

W a n t t o w i s h c o u l d p a r t o f t h e w o r l d W o u l d l i v e i f c o u l d o t h a v e t e r s ? W h a t w o u l d y o u b e

47

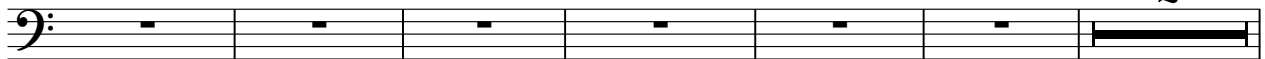

W a n t t o b e a b e a n d t h e n s e e B e t t e r t h a n t h e b e i n g t e r r i f y i n g S o l i m i n i R e a d y t o s t a n d

55

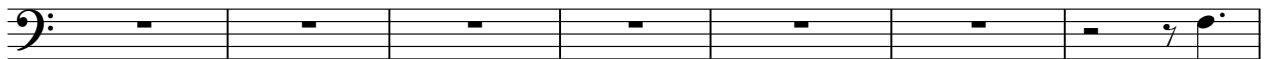

A n d h o w a t t h e r e A s k e m y a n g e l w h a t f i r e a n d y e ( W h a t a b s ? ) b u r n ? W h e n t u r n ?

62

W o u l d l o v e L o v e t o e x p l o r e t h a t h o r a b o v e ?

65

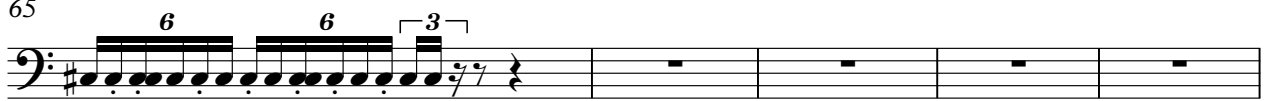

Out of the sea Wish I could Part of

Copyright 2001 by HMP Editora  
Copyright 2001 by HMP Editora

2

Timpani

70

**3**

that world

3 3 3 6 6

75

6 6 3 6 6 6 3 3 3

77

3 3 3 3 3 3 3 3 3 3 2

Triangle Peguena Sereia - Part Of Your World

♩ = 100,000000

21

24

54

62

66

77

Copyright 2001 by HMP Editora  
Copyright 2001 by HMP Editora

Peguená Sereia - Part Of Your World  
Alto Glockenspiel

♩ = 100,000000

26

3

30

17

3

48

23

9

Copyright 2001 by HMP Editora  
Copyright 2001 by HMP Editora

Harp Peguena Sereia - Part Of Your World

♩ = 100,000000

7

14

25

39

Copyright 2001 by HMP Editora  
Copyright 2001 by HMP Editora

2

Harp

72

76

Peguena Sereia - Part Of Your World  
Electric Piano

♩ = 100,000000

4

6

9

11

13

15

Copyright 2001 by HMP Editora  
Copyright 2001 by HMP Editora

V.S.

17

20

23

27

32

35

37

40

43

46

49

52

V.S.

55

58

62

65

70

73

Electric Piano

5

75

77

Synth Brass Peguena Sereia - Part Of Your World

♩ = 100,000000

7

10

13

16

20

25

29

33

36

Copyright 2001 by HMP Editora  
Copyright 2001 by HMP Editora

V.S.

Synth Brass

39

3

43

3

47

3

51

3

55

3

59

3

63

3

68

3

71

7

Synth Strings Peguena Sereia - Part Of Your World

♩ = 100,000000

28

32

36

40

46

55

59

64

74

Copyright 2001 by HMP Editora  
Copyright 2001 by HMP Editora

Synth Strings Peguena Sereia - Part Of Your World

♩ = 100,000000

5

11

16

31

35

38

42

45

48

4

Copyright 2001 by HMP Editora  
Copyright 2001 by HMP Editora

Synth Strings

53

56

60

63

15

Synth Strings Peguena Sereia - Part Of Your World

♩ = 100,000000

5

10

15

26

34

38

43

46

48

6

Copyright 2001 by HMP Editora  
Copyright 2001 by HMP Editora

Synth Strings

55

59

62

66

7

76

Synth Strings Peguena Sereia - Part Of Your World

♩ = 100,000000

2

8

13

18

23

5

32

16

52

16

72

76

Copyright 2001 by HMP Editora  
Copyright 2001 by HMP Editora

Synth Strings Peguena Sereia - Part Of Your World

♩ = 100,000000

3

8

12

14

19

23

31

41

44

3

4

3

4

2

Copyright 2001 by HMP Editora  
Copyright 2001 by HMP Editora

2

# Synth Strings

48

53

56

**13**

73

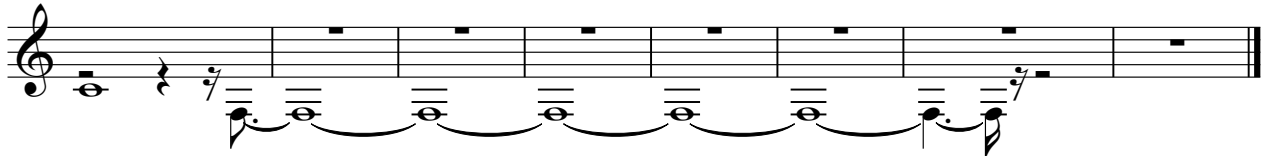

Synth Strings Peguena Sereia - Part Of Your World

♩ = 100,000000

29

34

38

42

45

49

55

59

63

73

Copyright 2001 by HMP Editora  
Copyright 2001 by HMP Editora

Peguena Sereia - Part Of Your World  
Pad 5 (Bowed)

♩ = 100,000000

2

8

12

16

21

26

31

36

40

44

Copyright 2001 by HMP Editora  
Copyright 2001 by HMP Editora

V.S.

48

53

57

62

66

74
