

Peppino Di Capri - Roberta

♩ = 82,000038

Tenor Saxophone

Percussion

Jazz Guitar

Electric Guitar

Kora

Acoustic Bass

Alto

♩ = 82,000038

Synth Strings

Viola

Solo

3

4

6

Perc. E. Gtr. Kora A. Bass Solo

8

Perc. E. Gtr. Kora A. Bass Solo

10

Perc. E. Gtr. Kora A. Bass Solo

12

Perc. E. Gtr. Kora A. Bass Solo

14

Ten. Sax. Perc. J. Gtr. Kora A. Bass Solo

15

17

19

Perc.

E. Gtr.

Kora

A. Bass

Syn. Str.

Solo

21

Perc.

E. Gtr.

Kora

A. Bass

A.

Syn. Str.

Solo

23

Perc. E. Gtr. Kora A. Bass A. Solo

25

Perc. E. Gtr. Kora A. Bass Vla. Solo

26

Perc.

J. Gtr.

Kora

A. Bass

Vla.

Solo

27

Perc.

J. Gtr.

Kora

A. Bass

Vla.

Solo

29

Perc.

J. Gtr.

Kora

A. Bass

Vla.

Solo

30

Perc.

J. Gtr.

Kora

A. Bass

A.

Vla.

Solo

31

32

34

Ten. Sax.

Perc.

E. Gtr.

A. Bass

Solo

36

Ten. Sax.

Perc.

E. Gtr.

A. Bass

Solo

38

Ten. Sax.

Perc.

E. Gtr.

A. Bass

Syn. Str.

Solo

40

Ten. Sax.

Perc.

E. Gtr.

Kora

A. Bass

Syn. Str.

Solo

42

Ten. Sax.

Perc.

J. Gtr.

Kora

A. Bass

Solo

43

Perc. J. Gtr. Kora A. Bass Solo

45

Perc. J. Gtr. E. Gtr. Kora A. Bass Syn. Str. Solo

47

Perc. E. Gtr. Kora A. Bass Syn. Str. Solo

49

Perc. E. Gtr. Kora A. Bass A. Syn. Str. Solo

52

Perc. E. Gtr. Kora A. Bass A. Vla. Solo

54

Perc. J. Gtr. E. Gtr. Kora A. Bass Vla. Solo

55

Perc. J. Gtr. Kora A. Bass Vla. Solo

57

Perc. J. Gtr. Kora A. Bass Vla. Solo

58

Perc.

J. Gtr.

Kora

A. Bass

A.

Vla.

Solo

59

Perc.

J. Gtr.

Kora

A. Bass

A.

Vla.

Solo

60

62

63

Perc. J. Gtr. Kora A. Bass A. Vla. Solo

64

Perc. J. Gtr. Kora A. Bass A. Vla. Solo

66

67

Tenor Saxophone

Peppino Di Capri - Roberta

♩ = 82,000038

13

6 6 6

17

15

p. 3 3

36

3 3 3 3

40

27

3

Peppino Di Capri - Roberta

Percussion

♩ = 82,000038

6

10

14

18

22

26

30

34

38

V.S.

2

Percussion

42

46

50

54

58

62

65

♩ = 82,000038

3

4

6

8

15

17

26

27

29

30

60

62

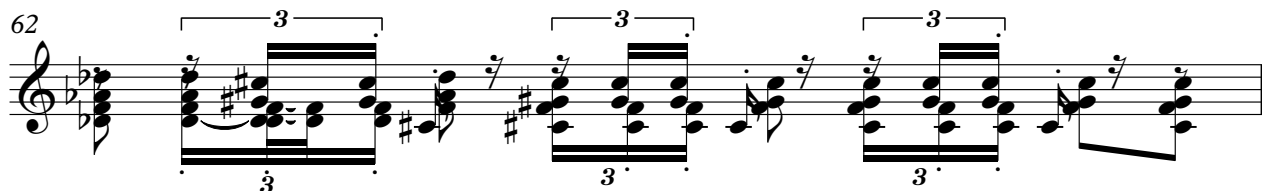

63

64

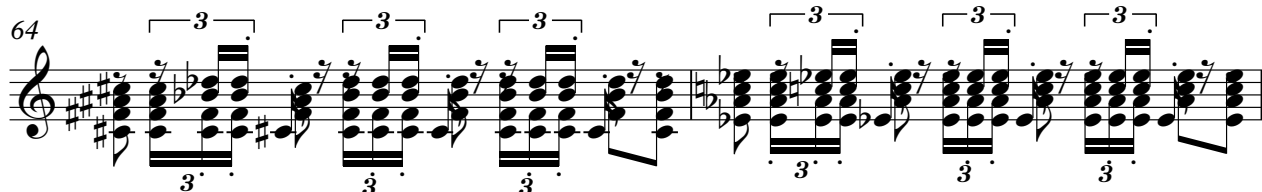

66

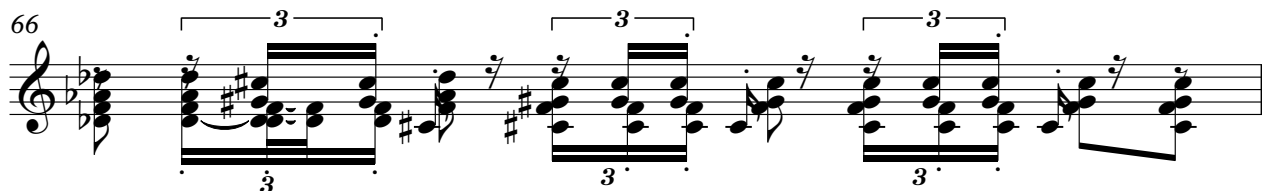

67

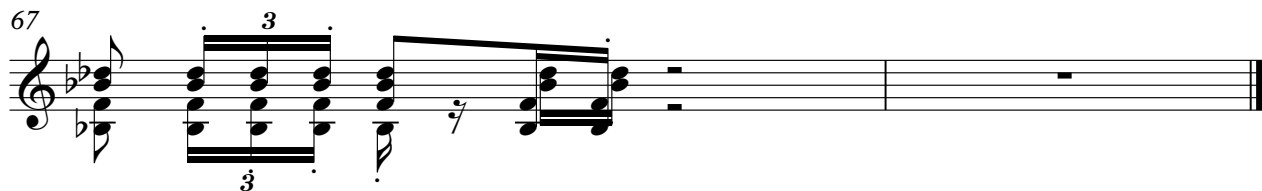

♩ = 82,000038

5

8

11

14

4

20

23

26

8

36

39

41

4

46

49

52

2

Kora

65

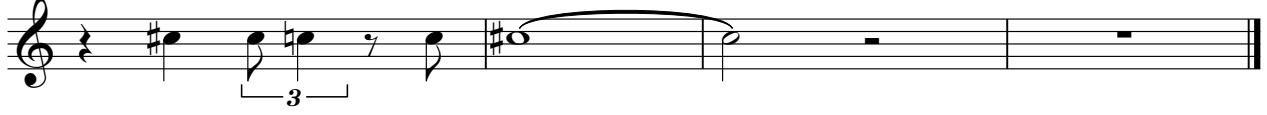

Peppino Di Capri - Roberta

Acoustic Bass

♩ = 82,000038

V.S.

Peppino Di Capri - Roberta

Alto

♩ = 82,000038

16

22

5

32

16

53

5

63

Synth Strings

Peppino Di Capri - Roberta

♩ = 82,000038

17

21

16

40

5

48

19

Peppino Di Capri - Roberta

Viola

♩ = 82,000038

6

19

3

27

6

30

34

19

3

55

6

58

62

65

Peppino Di Capri - Roberta

Solo

♩ = 82,000038

V.S.

61

64

66

