

Peppino Di Capri - St Tropez Twist

♩ = 172,003555

3

ALTO SAX

DRUMS

PRG.CHANGE

ACOU BASS

PIANO/VIBE

4

DRUMS

PRG.CHANGE

ACOU BASS

PIANO/VIBE

5

ALTO SAX

DRUMS

PRG.CHANGE

ACOU BASS

PIANO/VIBE

7

ALTO SAX

DRUMS

PRG.CHANGE

ACOU BASS

PIANO/VIBE

9

ALTO SAX

DRUMS

PRG.CHANGE

ACOU BASS

PIANO/VIBE

11

ALTO SAX

DRUMS

PRG.CHANGE

ACOU BASS

PIANO/VIBE

12

ALTO SAX

DRUMS

PRG.CHANGE

ACOU BASS

PIANO/VIBE

14

ALTO SAX

DRUMS

PRG.CHANGE

ACOU BASS

PIANO/VIBE

15

ALTO SAX

DRUMS

PRG.CHANGE

ACOU BASS

PIANO/VIBE

16

ALTO SAX

DRUMS

PRG.CHANGE

ACOU BASS

PIANO/VIBE

18

ALTO SAX

DRUMS

PRG.CHANGE

ACOU BASS

PIANO/VIBE

20

ALTO SAX

DRUMS

PRG.CHANGE

ACOU BASS

PIANO/VIBE

22

ALTO SAX

DRUMS

PRG.CHANGE

ACOU BASS

PIANO/VIBE

23

ALTO SAX

DRUMS

PRG.CHANGE

ACOU BASS

PIANO/VIBE

25

ALTO SAX

DRUMS

PRG.CHANGE

ACOU BASS

PIANO/VIBE

27

ALTO SAX

DRUMS

PRG.CHANGE

ACOU BASS

PIANO/VIBE

29

ALTO SAX

DRUMS

PRG.CHANGE

ACOU BASS

PIANO/VIBE

31

ALTO SAX

DRUMS

PRG.CHANGE

ACOU BASS

PIANO/VIBE

33

ALTO SAX

DRUMS

PRG.CHANGE

ACOU BASS

PIANO/VIBE

35

ALTO SAX

DRUMS

PRG.CHANGE

ACOU BASS

PIANO/VIBE

36

ALTO SAX

DRUMS

PRG.CHANGE

ACOU BASS

PIANO/VIBE

38

ALTO SAX

DRUMS

ACOU BASS

PIANO/VIBE

39

DRUMS

ACOU BASS

PIANO/VIBE

40

DRUMS

ACOUBASS

PIANO/VIBE

41

ALTO SAX

DRUMS

ACOUBASS

PIANO/VIBE

42

ALTO SAX

DRUMS

ACOUBASS

PIANO/VIBE

43

DRUMS

ACOU BASS

PIANO/VIBE

45

ALTO SAX

DRUMS

ACOU BASS

PIANO/VIBE

46

ALTO SAX

DRUMS

ACOU BASS

PIANO/VIBE

47

DRUMS

ACOU BASS

PIANO/VIBE

48

DRUMS

ACOU BASS

PIANO/VIBE

49

ALTO SAX

DRUMS

ACOU BASS

PIANO/VIBE

50

ALTO SAX

DRUMS

ACOU BASS

PIANO/VIBE

51

DRUMS

ACOU BASS

PIANO/VIBE

53

ALTO SAX

DRUMS

ACOU BASS

PIANO/VIBE

54

ALTO SAX

DRUMS

ACOU BASS

PIANO/VIBE

Detailed description of the musical score for measures 54 and 55. The score is written for four instruments: Alto Sax, Drums, Acoustic Bass, and Piano/Vibe. Measure 54 begins with a treble clef and a 7/8 time signature. The Alto Sax part has a quarter note followed by a dotted quarter note. The Drums part has a pattern of eighth notes with 'x' marks above them. The Acoustic Bass part has a quarter note followed by a dotted quarter note. The Piano/Vibe part has a triplet of eighth notes followed by a dotted quarter note. Measure 55 continues the same patterns, with the Alto Sax part having a long note that spans across the measure.

55

ALTO SAX

DRUMS

PRG.CHANGE

ACOU BASS

PIANO/VIBE

Detailed description of the musical score for measures 55 and 56. The score is written for five instruments: Alto Sax, Drums, Program Change, Acoustic Bass, and Piano/Vibe. Measure 55 continues from the previous system, with the Alto Sax part having a long note that spans across the measure. The Drums part has a pattern of eighth notes with 'x' marks above them. The Program Change part has a series of eighth notes. The Acoustic Bass part has a quarter note followed by a dotted quarter note. The Piano/Vibe part has a series of eighth notes. Measure 56 continues the same patterns, with the Program Change part having a series of eighth notes.

57

ALTO SAX

DRUMS

PRG.CHANGE

ACOU BASS

PIANO/VIBE

58

ALTO SAX

DRUMS

PRG.CHANGE

ACOU BASS

PIANO/VIBE

59

ALTO SAX

DRUMS

PRG.CHANGE

ACOU BASS

PIANO/VIBE

61

ALTO SAX

DRUMS

PRG.CHANGE

ACOU BASS

PIANO/VIBE

63

ALTO SAX

DRUMS

PRG.CHANGE

ACOU BASS

PIANO/VIBE

65

ALTO SAX

DRUMS

PRG.CHANGE

ACOU BASS

PIANO/VIBE

67

ALTO SAX

DRUMS

PRG.CHANGE

ACOU BASS

PIANO/VIBE

69

ALTO SAX

DRUMS

PRG.CHANGE

ACOU BASS

PIANO/VIBE

71

ALTO SAX

DRUMS

PRG.CHANGE

ACOU BASS

PIANO/VIBE

72

ALTO SAX

DRUMS

PRG.CHANGE

ACOU BASS

PIANO/VIBE

73

ALTO SAX

DRUMS

PRG.CHANGE

ACOU BASS

PIANO/VIBE

74

ALTO SAX

DRUMS

PRG.CHANGE

ACOU BASS

PIANO/VIBE

75

ALTO SAX

DRUMS

PRG.CHANGE

ACOU BASS

PIANO/VIBE

76

ALTO SAX

DRUMS

PRG.CHANGE

ACOU BASS

PIANO/VIBE

78

DRUMS

PRG.CHANGE

ACOU BASS

PIANO/VIBE

79

ALTO SAX

DRUMS

PRG.CHANGE

ACOU BASS

PIANO/VIBE

80

DRUMS

PRG.CHANGE

ACOU BASS

PIANO/VIBE

81

DRUMS

PRG.CHANGE

ACOU BASS

PIANO/VIBE

82

ALTO SAX

DRUMS

PRG.CHANGE

ACOU BASS

PIANO/VIBE

83

ALTO SAX

DRUMS

PRG.CHANGE

ACOU BASS

PIANO/VIBE

84

DRUMS

PRG.CHANGE

ACOU BASS

PIANO/VIBE

86

ALTO SAX

DRUMS

PRG.CHANGE

ACOU BASS

PIANO/VIBE

87

ALTO SAX

DRUMS

PRG.CHANGE

ACOU BASS

PIANO/VIBE

88

DRUMS

PRG.CHANGE

ACOU BASS

PIANO/VIBE

89

DRUMS

PRG.CHANGE

ACOU BASS

PIANO/VIBE

90

ALTO SAX

DRUMS

PRG.CHANGE

ACOU BASS

PIANO/VIBE

91

ALTO SAX

DRUMS

PRG.CHANGE

ACOU BASS

PIANO/VIBE

92

DRUMS

PRG.CHANGE

ACOU BASS

PIANO/VIBE

94

ALTO SAX

DRUMS

PRG.CHANGE

ACOU BASS

PIANO/VIBE

95

ALTO SAX

DRUMS

PRG.CHANGE

ACOU BASS

PIANO/VIBE

96

ALTO SAX

DRUMS

PRG.CHANGE

ACOU BASS

PIANO/VIBE

97

ALTO SAX

DRUMS

PRG.CHANGE

ACOU BASS

PIANO/VIBE

100

ALTO SAX

DRUMS

PRG.CHANGE

ACOU BASS

PIANO/VIBE

101

ALTO SAX

DRUMS

PRG.CHANGE

ACOU BASS

PIANO/VIBE

103

ALTO SAX

DRUMS

PRG.CHANGE

ACOU BASS

PIANO/VIBE

104

ALTO SAX

DRUMS

PRG.CHANGE

ACOU BASS

PIANO/VIBE

106

ALTO SAX

DRUMS

PRG.CHANGE

ACOU BASS

PIANO/VIBE

108

ALTO SAX

DRUMS

PRG.CHANGE

ACOU BASS

PIANO/VIBE

110

ALTO SAX

DRUMS

PRG.CHANGE

ACOU BASS

PIANO/VIBE

112

ALTO SAX

DRUMS

PRG.CHANGE

ACOU BASS

PIANO/VIBE

113

ALTO SAX

DRUMS

PRG.CHANGE

ACOU BASS

PIANO/VIBE

115

ALTO SAX

DRUMS

PRG.CHANGE

ACOU BASS

PIANO/VIBE

116

ALTO SAX

DRUMS

PRG.CHANGE

ACOU BASS

PIANO/VIBE

117

ALTO SAX

DRUMS

PRG.CHANGE

ACOU BASS

PIANO/VIBE

118

ALTO SAX

DRUMS

PRG.CHANGE

ACOU BASS

PIANO/VIBE

119

ALTO SAX

DRUMS

PRG.CHANGE

ACOU BASS

PIANO/VIBE

120

ALTO SAX

DRUMS

PRG.CHANGE

ACOU BASS

PIANO/VIBE

121

ALTO SAX

DRUMS

PRG.CHANGE

ACOU BASS

PIANO/VIBE

122

ALTO SAX

DRUMS

PRG.CHANGE

ACOU BASS

PIANO/VIBE

123

ALTO SAX

DRUMS

PRG.CHANGE

ACOU BASS

PIANO/VIBE

124

ALTO SAX

DRUMS

PRG.CHANGE

ACOU BASS

PIANO/VIBE

125

ALTO SAX

DRUMS

PRG.CHANGE

ACOU BASS

PIANO/VIBE

127

ALTO SAX

DRUMS

PRG.CHANGE

ACOU BASS

PIANO/VIBE

128

ALTO SAX

DRUMS

PRG.CHANGE

ACOU BASS

PIANO/VIBE

129

ALTO SAX

PRG.CHANGE

ACOU BASS

PIANO/VIBE

130

ALTO SAX

PRG.CHANGE

ACOU BASS

PIANO/VIBE

ALTO SAX

Peppino Di Capri - St Tropez Twist

♩ = 172,003555

5

9

12

15

18

22

25

29

ALTO SAX

33

36

38

42

47

53

57

61

66

70

ALTO SAX

73

76

79

83

88

94

98

102

106

ALTO SAX

110

113

116

118

121

124

127

DRUMS

Peppino Di Capri - St Tropez Twist

♩ = 172,003555

5

9

13

17

21

25

29

33

37

V.S.

DRUMS

40

44

48

52

56

60

64

68

72

76

DRUMS

79

82

86

90

94

98

102

106

110

114

V.S.

4

DRUMS

118

122

126

PRG.CHANGE

Peppino Di Capri - St Tropez Twist

♩ = 172,003555

V.S.

36

17

56

60

3

64

68

72

75

78

6

6

79

3

3

85

92

96

99

102

105

109

113

116

119

120

4

122

PRG CHANGE

124

126

128

3

ACOU BASS

Peppino Di Capri - St Tropez Twist

♩ = 172,003555

4

9

14

19

24

29

34

39

44

V.S.

99

104

109

114

119

124

127

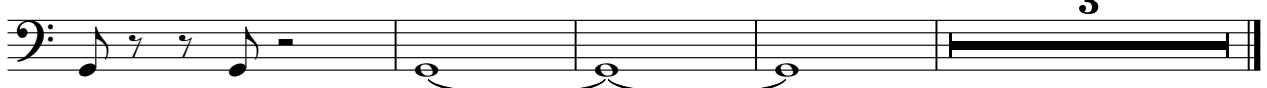

Peppino Di Capri - St Tropez Twist

PIANO/VIBE

♩ = 172,003555

4

6

8

10

12

14

16

18

20

V.S.

22

24

27

29

31

33

35

37

39

40

63

65

67

69

71

73

75

77

79

81

124

126

129

