

Perez & His Orchestra Prado - Patricia & La Cucarac

♩ = 131,001511

Alto Saxophone

Alto Saxophone

Tenor Saxophone

Baroque Trumpet

Trombone

Percussion

Jazz Guitar

Acoustic Bass

Electric Piano

Tape Sampler Keyboard [Brass]

Synth Strings

♩ = 131,001511

3

5

7

Alto Sax.

Alto Sax.

Ten. Sax.

Bar. Tpt.

Tbn.

Perc.

J. Gtr.

A. Bass

E. Pno.

Tape Smp. Brs

Syn. Str.

9

11

Alto Sax.

Alto Sax.

Ten. Sax.

Bar. Tpt.

Tbn.

Perc.

J. Gtr.

A. Bass

E. Pno.

Tape Smp. Brs

Syn. Str.

13

15

17

19

21

Alto Sax.

Ten. Sax.

Bar. Tpt.

Tbn.

Perc.

J. Gtr.

A. Bass

E. Pno.

Tape Smp. Brs

Syn. Str.

23

Alto Sax.

Ten. Sax.

Bar. Tpt.

Tbn.

Perc.

J. Gtr.

A. Bass

E. Pno.

Tape Smp. Brs

Syn. Str.

25

Alto Sax.

Ten. Sax.

Bar. Tpt.

Tbn.

Perc.

J. Gtr.

A. Bass

E. Pno.

Tape Smp. Brs

Syn. Str.

27

Alto Sax.

Ten. Sax.

Bar. Tpt.

Tbn.

Perc.

J. Gtr.

A. Bass

E. Pno.

Tape Smp. Brs

Syn. Str.

28

Alto Sax.

Ten. Sax.

Bar. Tpt.

Tbn.

Perc.

J. Gtr.

A. Bass

E. Pno.

Tape Smp. Brs

Syn. Str.

Detailed description of the musical score: The score is for measures 28-31. Measure 28 features the Alto Saxophone playing a melodic line with a sharp sign, Tenor Saxophone and Baritone Trumpet playing rests, Trombone playing a melodic line, Percussion playing a complex rhythmic pattern with 'x' marks, Jazz Guitar playing a rhythmic pattern with 'x' marks, Acoustic Bass playing a bass line, Electric Piano playing chords, and Synthesizer Strings playing chords. Measure 29 features the Alto Saxophone playing a melodic line, Tenor Saxophone playing rests, Baritone Trumpet playing rests, Trombone playing a melodic line, Percussion playing a complex rhythmic pattern, Jazz Guitar playing a rhythmic pattern, Acoustic Bass playing a bass line, Electric Piano playing chords, and Synthesizer Strings playing chords. Measure 30 features the Alto Saxophone playing a melodic line, Tenor Saxophone playing rests, Baritone Trumpet playing rests, Trombone playing a melodic line, Percussion playing a complex rhythmic pattern, Jazz Guitar playing a rhythmic pattern, Acoustic Bass playing a bass line, Electric Piano playing chords, and Synthesizer Strings playing chords. Measure 31 features the Alto Saxophone playing a melodic line, Tenor Saxophone playing rests, Baritone Trumpet playing rests, Trombone playing a melodic line, Percussion playing a complex rhythmic pattern, Jazz Guitar playing a rhythmic pattern, Acoustic Bass playing a bass line, Electric Piano playing chords, and Synthesizer Strings playing chords.

30

Alto Sax.

Ten. Sax.

Bar. Tpt.

Tbn.

Perc.

J. Gtr.

A. Bass

E. Pno.

Tape Smp. Brs

Syn. Str.

32

Alto Sax.

Ten. Sax.

Bar. Tpt.

Tbn.

Perc.

J. Gtr.

A. Bass

E. Pno.

Tape Smp. Brs

Syn. Str.

34

Alto Sax.

Ten. Sax.

Bar. Tpt.

Tbn.

Perc.

J. Gtr.

A. Bass

E. Pno.

Tape Smp. Brs

Syn. Str.

36

Alto Sax.

Alto Sax.

Ten. Sax.

Bar. Tpt.

Tbn.

Perc.

J. Gtr.

A. Bass

E. Pno.

Syn. Str.

38

40

Alto Sax.

Alto Sax.

Tbn.

Perc.

J. Gtr.

A. Bass

E. Pno.

Syn. Str.

42

Alto Sax.

Alto Sax.

Bar. Tpt.

Tbn.

Perc.

J. Gtr.

A. Bass

E. Pno.

Tape Smp. Brs

Syn. Str.

44

Alto Sax.

Ten. Sax.

Bar. Tpt.

Tbn.

Perc.

J. Gtr.

A. Bass

E. Pno.

Tape Smp. Brs

Syn. Str.

46

Alto Sax.

Ten. Sax.

Bar. Tpt.

Tbn.

Perc.

J. Gtr.

A. Bass

E. Pno.

Tape Smp. Brs

Syn. Str.

48

Alto Sax.

Ten. Sax.

Bar. Tpt.

Tbn.

Perc.

J. Gtr.

A. Bass

E. Pno.

Tape Smp. Brs

Syn. Str.

50

Alto Sax.

Ten. Sax.

Bar. Tpt.

Tbn.

Perc.

J. Gtr.

A. Bass

E. Pno.

Tape Smp. Brs

Syn. Str.

52

Alto Sax.

Ten. Sax.

Bar. Tpt.

Tbn.

Perc.

A. Bass

E. Pno.

Tape Smp. Brs

54

Alto Sax.

Ten. Sax.

Bar. Tpt.

Tbn.

Perc.

A. Bass

E. Pno.

Tape Smp. Brs

56

Alto Sax.

Ten. Sax.

Perc.

J. Gtr.

A. Bass

E. Pno.

Syn. Str.

58

Alto Sax.

Ten. Sax.

Perc.

J. Gtr.

A. Bass

E. Pno.

Syn. Str.

60

Alto Sax.

Ten. Sax.

Perc.

J. Gtr.

A. Bass

E. Pno.

Syn. Str.

62

Alto Sax.

Ten. Sax.

Bar. Tpt.

Perc.

J. Gtr.

A. Bass

E. Pno.

Tape Smp. Brs

Syn. Str.

64

Alto Sax.

Ten. Sax.

Bar. Tpt.

Perc.

J. Gtr.

A. Bass

E. Pno.

Syn. Str.

66

Alto Sax.

Ten. Sax.

Bar. Tpt.

Perc.

J. Gtr.

A. Bass

E. Pno.

Syn. Str.

68

Alto Sax.

Ten. Sax.

Bar. Tpt.

Perc.

J. Gtr.

A. Bass

E. Pno.

Syn. Str.

70

Alto Sax.

Ten. Sax.

Bar. Tpt.

Tbn.

Perc.

J. Gtr.

A. Bass

E. Pno.

Tape Smp. Brs

Syn. Str.

72

Alto Sax.

Ten. Sax.

Bar. Tpt.

Tbn.

Perc.

J. Gtr.

A. Bass

E. Pno.

Tape Smp. Brs

Syn. Str.

74

Alto Sax.

Ten. Sax.

Bar. Tpt.

Tbn.

Perc.

J. Gtr.

A. Bass

E. Pno.

Tape Smp. Brs

Syn. Str.

76

Alto Sax.

Ten. Sax.

Bar. Tpt.

Tbn.

Perc.

J. Gtr.

A. Bass

E. Pno.

Tape Smp. Brs

Syn. Str.

78

Alto Sax.

Ten. Sax.

Bar. Tpt.

Tbn.

Perc.

J. Gtr.

A. Bass

E. Pno.

Tape Smp. Brs

Syn. Str.

80

Alto Sax.

Ten. Sax.

Bar. Tpt.

Tbn.

Perc.

J. Gtr.

A. Bass

E. Pno.

Tape Smp. Brs

Syn. Str.

Detailed description of the musical score: The score is for a jazz ensemble. It begins at measure 80. The Alto Saxophone part has a melodic line in the first measure. The Tenor Saxophone part has a rhythmic accompaniment. The Baritone Trumpet and Trombone parts have melodic lines. The Percussion part has a complex rhythmic pattern. The Jazz Guitar part has a rhythmic accompaniment. The Acoustic Bass part has a melodic line. The Electric Piano part has a rhythmic accompaniment. The Tape Samples part has a melodic line. The Synthesizer Strings part has a sustained chord.

82

Alto Sax.

Ten. Sax.

Bar. Tpt.

Tbn.

Perc.

J. Gtr.

A. Bass

E. Pno.

Tape Smp. Brs

Syn. Str.

84

Alto Sax.

Ten. Sax.

Bar. Tpt.

Tbn.

Perc.

J. Gtr.

A. Bass

E. Pno.

Tape Smp. Brs

Syn. Str.

86

Alto Sax.

Ten. Sax.

Bar. Tpt.

Tbn.

Perc.

J. Gtr.

A. Bass

E. Pno.

Tape Smp. Brs

Syn. Str.

88

Alto Sax.

Ten. Sax.

Bar. Tpt.

Tbn.

Perc.

J. Gtr.

A. Bass

E. Pno.

Tape Smp. Brs

Syn. Str.

90

Alto Sax.

Ten. Sax.

Bar. Tpt.

Tbn.

Perc.

J. Gtr.

A. Bass

E. Pno.

Tape Smp. Brs

Syn. Str.

92

Alto Sax.

Ten. Sax.

Bar. Tpt.

Tbn.

Perc.

J. Gtr.

A. Bass

E. Pno.

Tape Smp. Brs

Syn. Str.

94

Alto Sax.

Ten. Sax.

Bar. Tpt.

Tbn.

Perc.

J. Gtr.

A. Bass

E. Pno.

Tape Smp. Brs

Syn. Str.

96

Alto Sax.

Ten. Sax.

Bar. Tpt.

Tbn.

Perc.

J. Gtr.

A. Bass

E. Pno.

Tape Smp. Brs

Syn. Str.

98

Alto Sax.

Ten. Sax.

Bar. Tpt.

Tbn.

Perc.

J. Gtr.

A. Bass

E. Pno.

Tape Smp. Brs

Syn. Str.

100

Alto Sax.

Ten. Sax.

Bar. Tpt.

Tbn.

Perc.

J. Gtr.

A. Bass

E. Pno.

Tape Smp. Brs

Syn. Str.

102

Alto Sax.

Ten. Sax.

Bar. Tpt.

Tbn.

Perc.

J. Gtr.

A. Bass

E. Pno.

Tape Smp. Brs

Syn. Str.

103

Alto Sax.

Ten. Sax.

Bar. Tpt.

Tbn.

Perc.

J. Gtr.

A. Bass

E. Pno.

Tape Smp. Brs

Syn. Str.

Alto Saxophone

Perez & His Orchestra Prado - Patricia & La Cucarac

♩ = 131,001511  
**4**

9

14

19 **16**

39

43 **60**

104

Alto Saxophone

♩ = 131,001511

7

12

17

22

28

35

40

46

52

V.S.

Alto Saxophone

56

59

63

66

69

74

79

84

88

91

Alto Saxophone

95

98

101

104

Tenor Saxophone

Perez & His Orchestra Prado - Patricia & La Cucarac

♩ = 131,001511

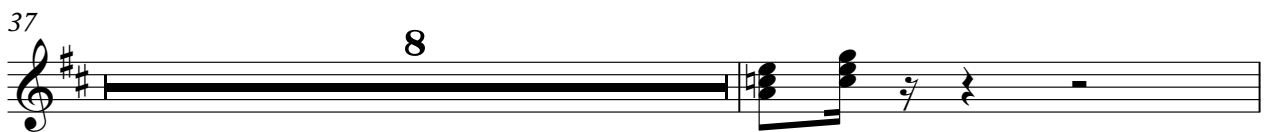
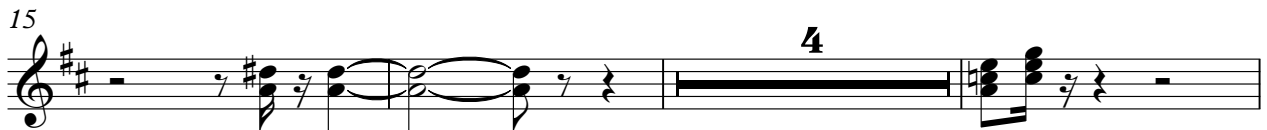
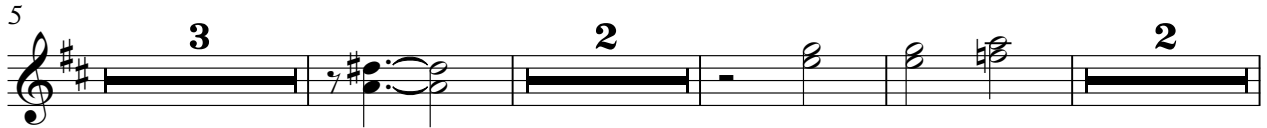

## Tenor Saxophone

49

52

55

58

61

65

68

73

80

86

90

93

97

100

102

104

Baroque Trumpet

Perez & His Orchestra Prado - Patricia & La Cucarac

♩ = 131,001511

5

13

20

23

26

30

33

35

6

Baroque Trumpet

43

46

49

53

56

6

65

69

74

2

81

2

86

Baroque Trumpet

90

93

96

99

101

104

Trombone

Perez & His Orchestra Prado - Patricia & La Cucarac

♩ = 131,001511

5

10

16

23

29

36

45

52

56

76

2

Trombone

83

89

97

104

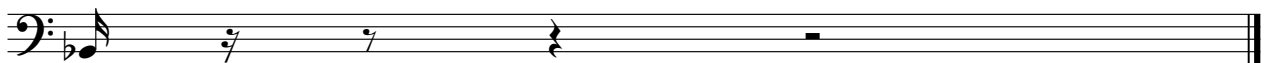

Percussion

♩ = 131,001511

V.S.

Percussion

37

41

44

47

51

54

58

62

65

69

Percussion

72

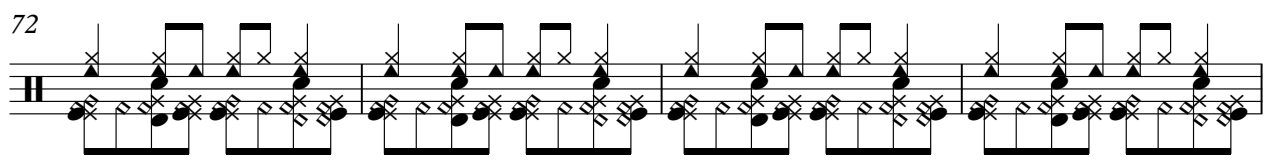

76

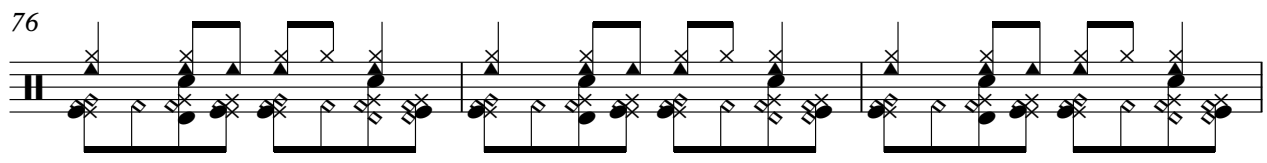

79

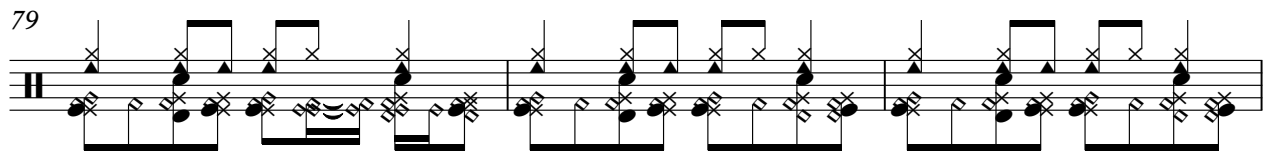

82

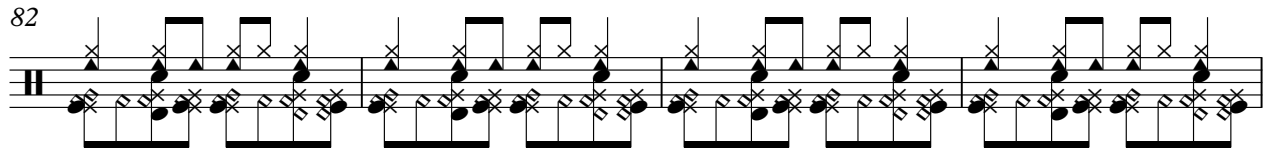

86

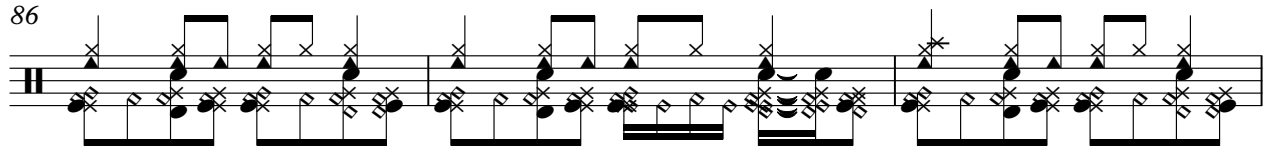

89

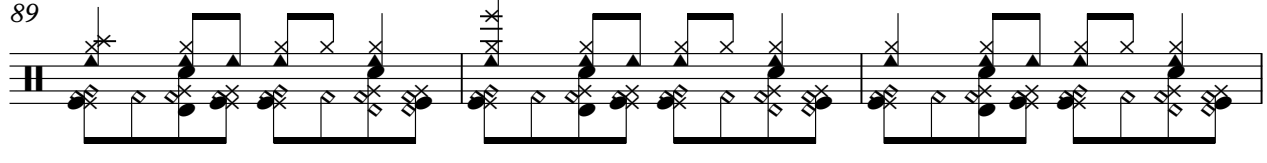

92

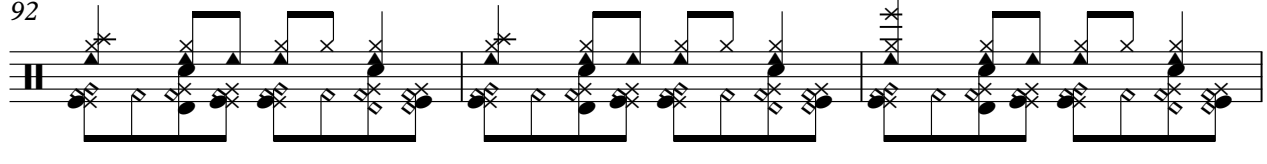

95

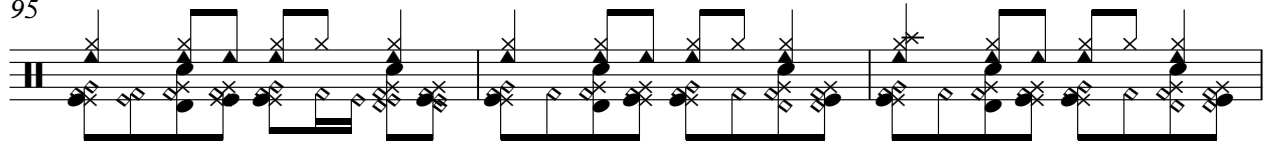

98

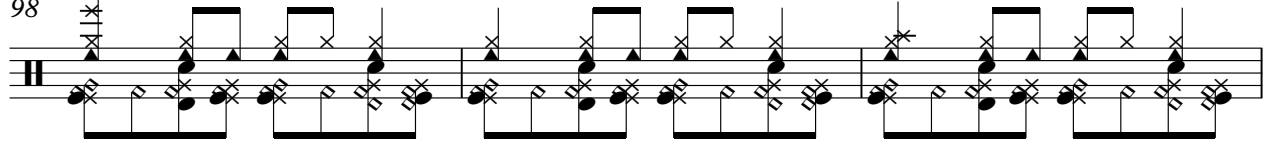

101

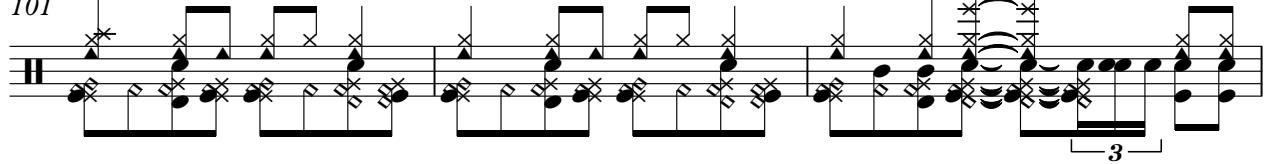

V.S.

4

# Percussion

104

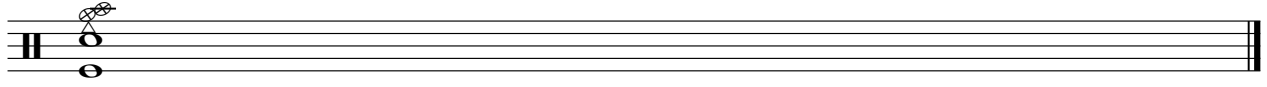

♩ = 131,001511

2

6

9

12

15

18

21

24

27

30

V.S.

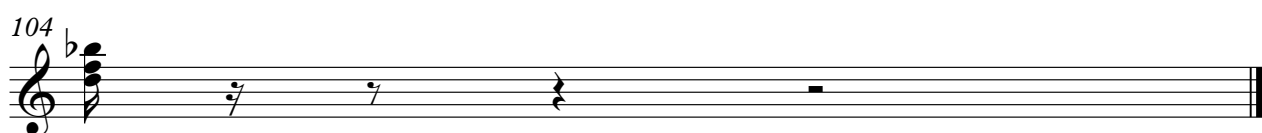
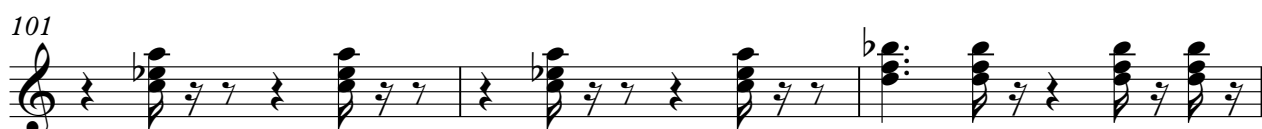

Acoustic Bass

Perez & His Orchestra Prado - Patricia & La Cucarac

♩ = 131,001511

V.S.

51

55

60

65

70

75

80

85

90

95

100

104

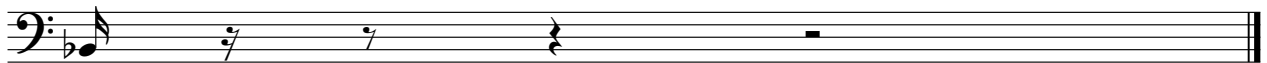

Electric Piano

Perez & His Orchestra Prado - Patricia & La Cucarac

♩ = 131,001511

4

9

14

19

24

28

33

37

42

V.S.

## Electric Piano

47

52

55

60

65

70

75

80

85

90

Electric Piano

95

99

104

Tape Sampler Keyboard [Brass]

Perez & His Orchestra Prado - Patricia & La Cucarac

♩ = 131,001511

7 2 2

15 2

21

24

27

31

34 7

Tape Sampler Keyboard [Brass]

43

46

49

53

56

70

75

82

88

91

94

97

100

102

104

Synth Strings

Perez & His Orchestra Prado - Patricia & La Cucarac

♩ = 131,001511

9

18

26

35

44

49

2

4

Synth Strings

56

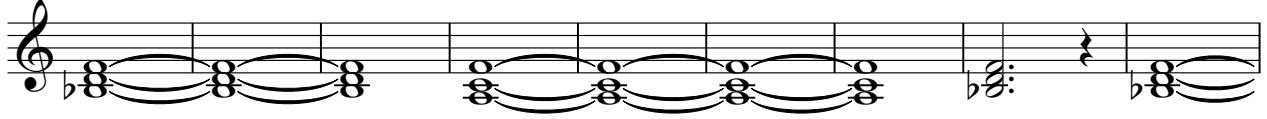

65

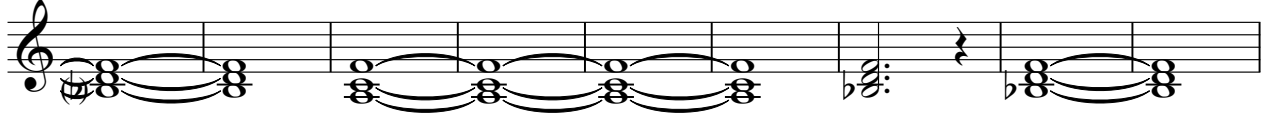

74

83

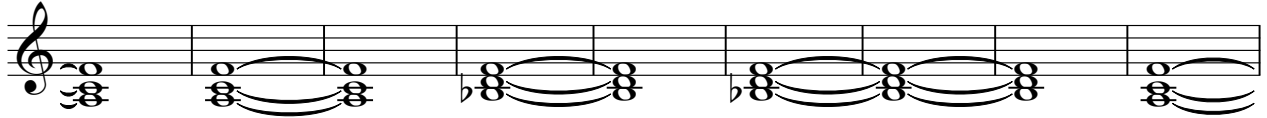

92

97

104

