

♩ = 102,000053

Blown Bottle

Percussion

Steel Drums

Marimba

Marimba

Marimba

Marimba

Electric Bass

FM Synth

FM Synth

FM Synth

FM Synth

Synth Strings

xxxxxxxxxx

♩ = 102,000053

3

B. Bottle

Perc.

Steel D.

Mar.

Mar.

Mar.

Mar.

E. Bass

FM

FM

FM

FM

Syn. Str.

5

B. Bottle

Perc.

Mar.

Mar.

Mar.

Mar.

E. Bass

FM

FM

FM

FM

Syn. Str.

7

B. Bottle

Perc.

Mar.

Mar.

Mar.

Mar.

E. Bass

FM

FM

FM

FM

Syn. Str.

B. Bottle

Perc.

Mar.

Mar.

Mar.

Mar.

E. Bass

FM

FM

FM

FM

Syn. Str.

11

B. Bottle

Perc.

Mar.

Mar.

Mar.

Mar.

E. Bass

FM

FM

FM

FM

Syn. Str.

13

B. Bottle

Perc.

Steel D.

Mar.

Mar.

Mar.

Mar.

E. Bass

FM

FM

FM

FM

Syn. Str.

15

Perc.

Steel D.

Mar.

Mar.

Mar.

Mar.

E. Bass

FM

FM

FM

FM

Syn. Str.

17

B. Bottle

Perc.

Steel D.

Mar.

Mar.

Mar.

Mar.

E. Bass

FM

FM

FM

FM

Syn. Str.

19

B. Bottle

Perc.

Mar.

Mar.

Mar.

Mar.

E. Bass

FM

FM

FM

FM

Syn. Str.

21

B. Bottle

Perc.

Mar.

Mar.

Mar.

Mar.

E. Bass

FM

FM

FM

FM

Syn. Str.

23

Perc.

Steel D.

Mar.

Mar.

Mar.

Mar.

E. Bass

FM

FM

FM

FM

Syn. Str.

25

27

B. Bottle

Perc.

Steel D.

Mar.

Mar.

Mar.

Mar.

E. Bass

FM

FM

FM

Syn. Str.

29

B. Bottle

Perc.

Mar.

Mar.

Mar.

Mar.

E. Bass

FM

FM

FM

FM

Syn. Str.

31

B. Bottle

Perc.

Mar.

Mar.

Mar.

Mar.

E. Bass

FM

FM

FM

FM

Syn. Str.

33

Perc.

Steel D.

Mar.

Mar.

Mar.

E. Bass

FM

FM

FM

FM

Syn. Str.

35

Perc.

Steel D.

Mar.

Mar.

Mar.

Mar.

E. Bass

FM

FM

FM

FM

Syn. Str.

37

B. Bottle

Perc.

Steel D.

Mar.

Mar.

Mar.

Mar.

E. Bass

FM

FM

FM

FM

Syn. Str.

39

B. Bottle

Perc.

Mar.

Mar.

Mar.

Mar.

E. Bass

FM

FM

FM

FM

Syn. Str.

41

B. Bottle

Perc.

Mar.

Mar.

Mar.

Mar.

E. Bass

FM

FM

FM

FM

Syn. Str.

Detailed description of the musical score for measures 41-42: The score is written for a multi-instrument ensemble. The B. Bottle part features a melodic line with eighth and sixteenth notes. The Percussion part has a complex rhythmic pattern with various accents and cross-sticks. The four Maracas parts play different rhythmic patterns, some with triplets. The E. Bass part provides a steady bass line. The four FM parts play various rhythmic and melodic patterns. The Syn. Str. part plays a simple harmonic accompaniment.

43

B. Bottle

Detailed description of the musical score for measure 43, B. Bottle part: The B. Bottle part for measure 43 consists of a single staff with a treble clef. The measure contains a whole rest, indicating that the instrument is silent for this measure.

# Blown Bottle

♩ = 102,000053

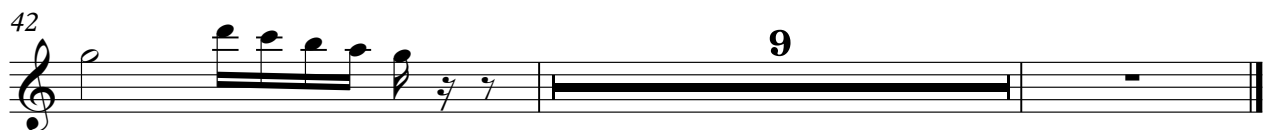
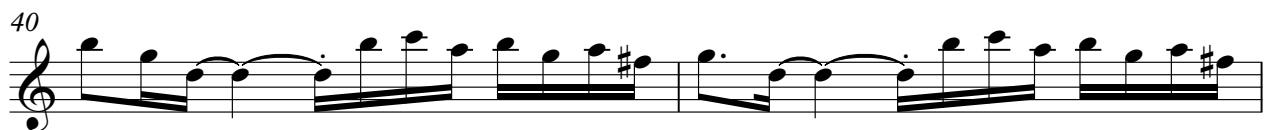
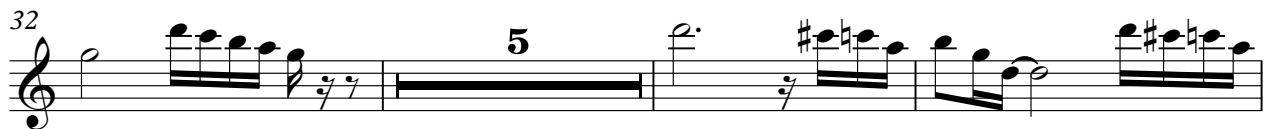

# Percussion

♩ = 102,000053

3

5

7

9

11

13

15

17

19

V.S.

21

23

25

27

29

31

33

35

37

39

# Steel Drums

♩ = 102,000053

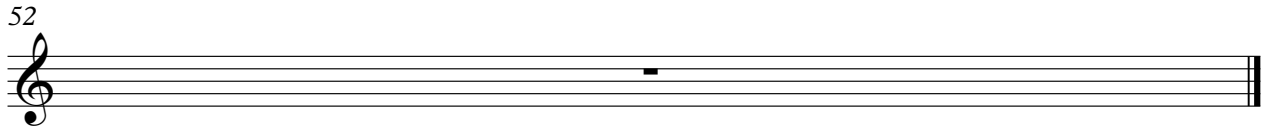
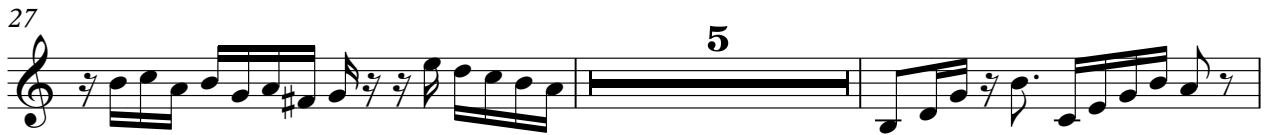
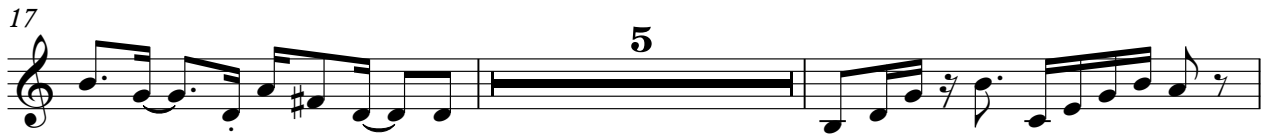

32

35

38

41

52

31

34

37

40

52

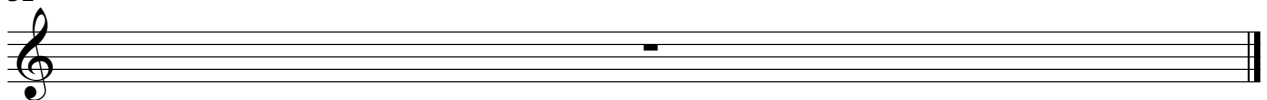

# Marimba

♩ = 102,000053

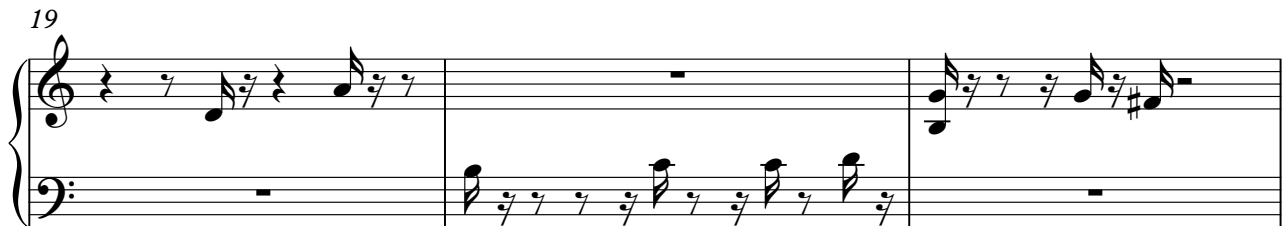

V.S.

2

# Marimba

29

32

36

39

41

52

# Marimba

♩ = 102,000053  
xxxxxxxx

V.S.

31

35

38

41

52

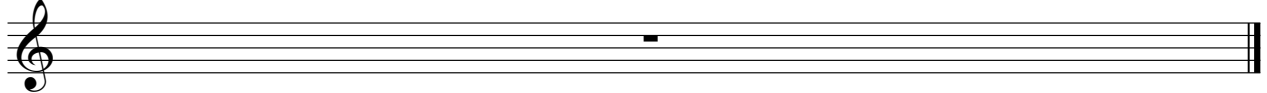

# Electric Bass

♩ = 102,000053

6

11

15

19

23

27

31

35

39

V.S.

2

Electric Bass

42

9

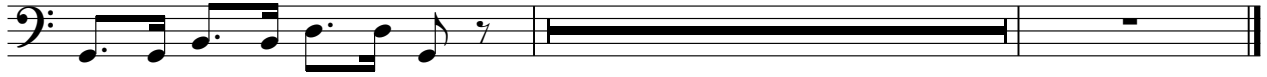

27

30

33

37

40

52

# FM Synth

♩ = 102,000053

5

8

11

14

17

20

V.S.

24

28

31

34

37

40

42

52

# FM Synth

♩ = 102,000053

5

8

11

14

17

20

24

V.S.

27

31

35

38

41

52

# FM Synth

♩ = 102,000053

5

8

11

14

17

20

V.S.

23

26

30

33

36

39

41

52

# Synth Strings

♩ = 102,000053

