

Britney Spears - I love rock n roll

♩ = ♩♩♩♩♩♩♩♩♩♩

Tenor Saxophone

Percussion

Electric Guitar

Electric Guitar

Electric Guitar

Electric Bass

Lead 3 (Calliope)

♩ = ♩♩♩♩♩♩♩♩♩♩

Lead 4 (Chiff)

3

Ten. Sax.

Perc.

E. Gtr.

E. Gtr.

E. Bass

5

7

9

Ten. Sax.
Perc.
E. Gtr.
E. Gtr.
E. Bass
Lead 3
Lead 4

11

Ten. Sax.
Perc.
E. Gtr.
E. Gtr.
E. Bass
Lead 3
Lead 4

13

Ten. Sax.

Perc.

E. Gtr.

E. Gtr.

E. Bass

Lead 3

Lead 4

16

Ten. Sax.

Perc.

E. Gtr.

E. Gtr.

E. Bass

Lead 3

Lead 4

18

Ten. Sax.

Perc.

E. Gtr.

E. Gtr.

E. Bass

Lead 3

Lead 4

20

Ten. Sax.

Perc.

E. Gtr.

E. Gtr.

E. Bass

Lead 3

Lead 4

Ten. Sax.

Perc.

E. Gtr.

E. Gtr.

E. Bass

Lead 3

Lead 4

Ten. Sax.

Perc.

E. Gtr.

E. Gtr.

E. Bass

Lead 3

Lead 4

28

31

33

Ten. Sax.
Perc.
E. Gtr.
E. Gtr.
E. Bass
Lead 3
Lead 4

35

Ten. Sax.
Perc.
E. Gtr.
E. Gtr.
E. Bass
Lead 3
Lead 4

37

Ten. Sax.

Perc.

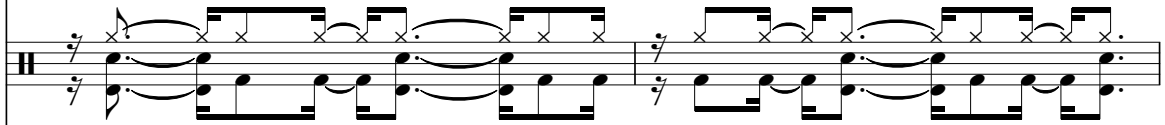

E. Gtr.

E. Gtr.

E. Bass

Lead 3

Lead 4

39

Ten. Sax.

Perc.

E. Gtr.

E. Gtr.

E. Gtr.

E. Gtr.

E. Bass

Lead 3

Lead 4

41

Ten. Sax.

Perc.

E. Gtr.

E. Gtr.

E. Gtr.

E. Gtr.

E. Bass

43

45

Ten. Sax.

Perc.

E. Gtr.

E. Gtr.

E. Gtr.

E. Gtr.

E. Bass

Lead 3

Lead 4

48

Perc.

E. Gtr.

E. Bass

Lead 3

Lead 4

51

Perc.

Lead 3

Lead 4

54

Ten. Sax.

Perc.

E. Gtr.

E. Gtr.

E. Bass

Lead 3

Lead 4

56

Ten. Sax.

Perc.

E. Gtr.

E. Gtr.

E. Bass

Lead 3

Lead 4

58

Ten. Sax.

Perc.

E. Gtr.

E. Gtr.

E. Bass

Lead 3

Lead 4

60

Ten. Sax.

Perc.

E. Gtr.

E. Gtr.

E. Bass

Lead 3

Lead 4

62

Ten. Sax.

Perc.

E. Gtr.

E. Gtr.

E. Bass

Lead 3

Lead 4

64

Ten. Sax.

Perc.

E. Gtr.

E. Gtr.

E. Bass

Lead 3

Lead 4

66

Ten. Sax.

Perc.

E. Gtr.

E. Gtr.

E. Bass

Lead 3

Lead 4

68

Ten. Sax.

Perc.

E. Gtr.

E. Gtr.

E. Gtr.

E. Gtr.

E. Bass

Lead 3

Lead 4

Britney Spears - I love rock n roll

Tenor Saxophone

♩ = 90 9000670

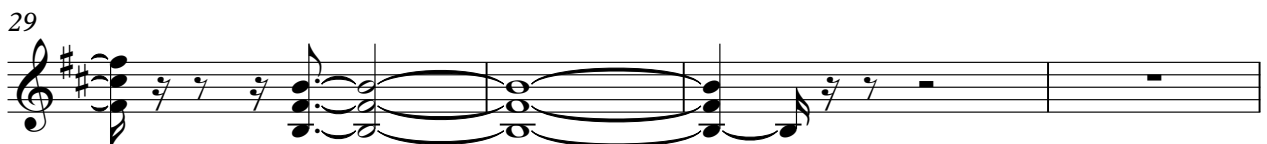
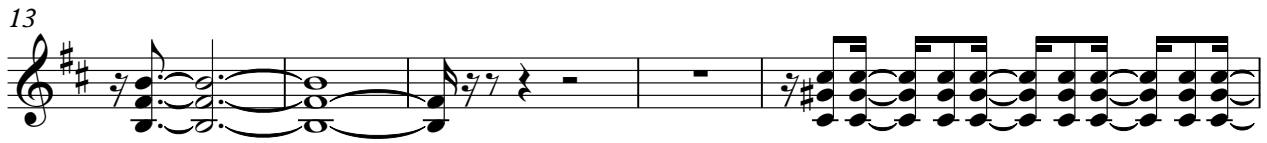

Tenor Saxophone

33

35

37

40

43

46

6

55

57

59

61

63

65

67

69

Britney Spears - I love rock n roll

Percussion

♩ = 90 0000670

4

7

10

13

16

19

22

25

28

V.S.

31

34

37

40

43

46

49

52

55

58

61

64

67

69

Electric Guitar

Britney Spears - I love rock n roll

♩ = ♯♯♯♯♯♯♯♯

39

42

45

3

22

2

♩ = 90 900670

39

42

45

22

2

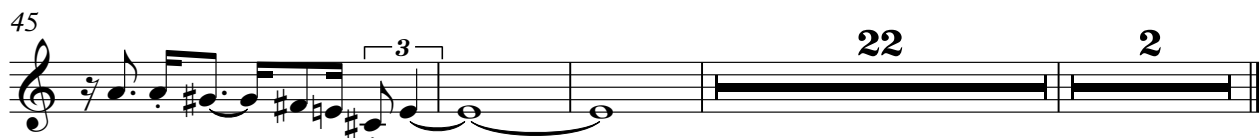

Britney Spears - I love rock n roll

Electric Guitar

♩ = 90 9000670

4

7

10

13

18

20

23

26

29

33

35

37

40

43

46

6

55

57

59

61

63

65

67

69

Britney Spears - I love rock n roll

Electric Guitar

♩ = 90 000670

4

7

10

13

18

20

23

26

29

33

35

37

40

43

46

6

55

57

59

61

63

65

67

69

Electric Bass

Britney Spears - I love rock n roll

♩ = 90 0000670

33

36

39

42

45

54

57

60

63

66

68

Britney Spears - I love rock n roll

Lead 3 (Calliope)

♩ = 90 90 00 60 0

6

10

14

17

21

26

30

34

37

4

Lead 3 (Calliope)

2

Britney Spears - I love rock n roll

Lead 4 (Chiff)

♩ = ♯00900600

6

10

14

17

20

24

28

31

34

37

4

Lead 4 (Chiff)

