

# Perplexer - Acid Folk

♩ = 120,000000

SHANNAI

BAG PIPE

DRUMS

SQUAREWAVE

SQUAREWAVE

MELODY

BASS&LEAD

♩ = 120,000000

HALO PAD

6

SHANNAI

BAG PIPE

SHANNAI

BAG PIPE

11

SHANNAI

BAG PIPE

16

SHANNAI

BAG PIPE

20

SHANNAI

BAG PIPE

DRUMS

22 = 161,000351

SHANNAI

BAG PIPE

DRUMS

23

24

SHANNAI

BAG PIPE

DRUMS

25

SHANNAI

BAG PIPE

DRUMS

26

SHANNAI

BAG PIPE

DRUMS

27

SHANNAI

BAG PIPE

DRUMS

28

SHANNAI

BAG PIPE

DRUMS

29

SHANNAI

BAG PIPE

DRUMS

30

SHANNAI

BAG PIPE

DRUMS

31

SHANNAI

BAG PIPE

DRUMS

32

SHANNAI

BAG PIPE

DRUMS

33

SHANNAI

BAG PIPE

DRUMS

34

SHANNAI

BAG PIPE

DRUMS

35

SHANNAI

BAG PIPE

DRUMS

36

SHANNAI

BAG PIPE

DRUMS

37

SHANNAI

BAG PIPE

DRUMS

38

SHANNAI

BAG PIPE

DRUMS

BASS&LEAD

39

SHANNAI

BAG PIPE

DRUMS

BASS&LEAD

40

SHANNAI

BAG PIPE

DRUMS

BASS&LEAD

41

SHANNAI

BAG PIPE

DRUMS

BASS&LEAD

42

SHANNAI

BAG PIPE

DRUMS

BASS&LEAD

SHANNAI

BAG PIPE

DRUMS

BASS&LEAD

43

SHANNAI

BAG PIPE

DRUMS

BASS&LEAD

SHANNAI

BAG PIPE

DRUMS

BASS&LEAD

44

SHANNAI

BAG PIPE

DRUMS

BASS&LEAD

SHANNAI

BAG PIPE

DRUMS

BASS&LEAD

45

SHANNAI

BAG PIPE

DRUMS

BASS&LEAD

SHANNAI

BAG PIPE

DRUMS

BASS&LEAD

46

SHANNAI

BAG PIPE

DRUMS

BASS&LEAD

SHANNAI

BAG PIPE

DRUMS

BASS&LEAD

47

SHANNAI

BAG PIPE

DRUMS

BASS&LEAD

SHANNAI

BAG PIPE

DRUMS

BASS&LEAD

48

SHANNAI

BAG PIPE

DRUMS

BASS&LEAD

49

SHANNAI

BAG PIPE

DRUMS

BASS&LEAD

50

SHANNAI

BAG PIPE

DRUMS

BASS&LEAD

51

SHANNAI

BAG PIPE

DRUMS

BASS&LEAD

SHANNAI

BAG PIPE

DRUMS

BASS&LEAD

52

SHANNAI

BAG PIPE

DRUMS

BASS&LEAD

SHANNAI

BAG PIPE

DRUMS

BASS&LEAD

53

SHANNAI

BAG PIPE

DRUMS

BASS&LEAD

54

SHANNAI

BAG PIPE

DRUMS

BASS&LEAD

SHANNAI

BAG PIPE

DRUMS

BASS&LEAD

55

SHANNAI

BAG PIPE

DRUMS

BASS&LEAD

SHANNAI

BAG PIPE

DRUMS

BASS&LEAD

56

SHANNAI

BAG PIPE

DRUMS

BASS&LEAD

SHANNAI

BAG PIPE

DRUMS

BASS&LEAD

57

SHANNAI

BAG PIPE

DRUMS

BASS&LEAD

58

SHANNAI

BAG PIPE

DRUMS

BASS&LEAD

59

SHANNAI

BAG PIPE

DRUMS

BASS&LEAD

63

DRUMS

SQUAREWAVE

MELODY

BASS&LEAD

64

DRUMS

SQUAREWAVE

MELODY

BASS&LEAD

65

DRUMS

SQUAREWAVE

MELODY

BASS&LEAD

66

DRUMS

SQUAREWAVE

MELODY

BASS&LEAD

67

DRUMS

SQUAREWAVE

MELODY

BASS&LEAD

68

DRUMS

SQUAREWAVE

MELODY

BASS&LEAD

69

DRUMS

SQUAREWAVE

SQUAREWAVE

MELODY

BASS&LEAD

70

DRUMS

SQUAREWAVE

SQUAREWAVE

MELODY

BASS&LEAD

71

DRUMS

SQUAREWAVE

SQUAREWAVE

MELODY

BASS&LEAD

72

DRUMS

SQUAREWAVE

SQUAREWAVE

MELODY

BASS&LEAD

73

DRUMS

SQUAREWAVE

SQUAREWAVE

MELODY

BASS&LEAD

74

DRUMS

SQUAREWAVE

SQUAREWAVE

MELODY

BASS&LEAD

75

DRUMS

SQUAREWAVE

SQUAREWAVE

MELODY

BASS&LEAD

76

DRUMS

SQUAREWAVE

SQUAREWAVE

MELODY

BASS&LEAD

78

SHANNAI

BAG PIPE

DRUMS

BASS&LEAD

SHANNAI

BAG PIPE

DRUMS

BASS&LEAD

79

SHANNAI

BAG PIPE

DRUMS

BASS&LEAD

SHANNAI

BAG PIPE

DRUMS

BASS&LEAD

80

SHANNAI

BAG PIPE

DRUMS

BASS&LEAD

SHANNAI

BAG PIPE

DRUMS

BASS&LEAD

81

SHANNAI

BAG PIPE

DRUMS

BASS&LEAD

SHANNAI

BAG PIPE

DRUMS

BASS&LEAD

82

SHANNAI

BAG PIPE

DRUMS

BASS&LEAD

SHANNAI

BAG PIPE

DRUMS

BASS&LEAD

83

SHANNAI

BAG PIPE

DRUMS

BASS&LEAD

84

SHANNAI

BAG PIPE

DRUMS

BASS&LEAD

SHANNAI

BAG PIPE

DRUMS

BASS&LEAD

85

SHANNAI

BAG PIPE

DRUMS

BASS&LEAD

SHANNAI

BAG PIPE

DRUMS

BASS&LEAD

86

SHANNAI

BAG PIPE

DRUMS

BASS&LEAD

SHANNAI

BAG PIPE

DRUMS

BASS&LEAD

87

SHANNAI

BAG PIPE

DRUMS

BASS&LEAD

SHANNAI

BAG PIPE

DRUMS

BASS&LEAD

88

SHANNAI

BAG PIPE

DRUMS

BASS&LEAD

SHANNAI

BAG PIPE

DRUMS

BASS&LEAD

89

SHANNAI

BAG PIPE

DRUMS

BASS&LEAD

SHANNAI

BAG PIPE

DRUMS

BASS&LEAD

90

SHANNAI

BAG PIPE

DRUMS

BASS&LEAD

SHANNAI

BAG PIPE

DRUMS

BASS&LEAD

91

SHANNAI

BAG PIPE

DRUMS

BASS&LEAD

SHANNAI

BAG PIPE

DRUMS

BASS&LEAD

92

SHANNAI

BAG PIPE

DRUMS

BASS&LEAD

SHANNAI

BAG PIPE

DRUMS

BASS&LEAD

93

SHANNAI

BAG PIPE

DRUMS

BASS&LEAD

SHANNAI

BAG PIPE

DRUMS

BASS&LEAD

94

SHANNAI

BAG PIPE

DRUMS

BASS&LEAD

SHANNAI

BAG PIPE

DRUMS

BASS&LEAD

95

SHANNAI

BAG PIPE

DRUMS

BASS&LEAD

96

SHANNAI

BAG PIPE

DRUMS

BASS&LEAD

SHANNAI

BAG PIPE

DRUMS

BASS&LEAD

97

SHANNAI

BAG PIPE

DRUMS

BASS&LEAD

SHANNAI

BAG PIPE

DRUMS

BASS&LEAD

98

SHANNAI

BAG PIPE

DRUMS

BASS&LEAD

SHANNAI

BAG PIPE

DRUMS

BASS&LEAD

99

SHANNAI

BAG PIPE

DRUMS

BASS&LEAD

SHANNAI

BAG PIPE

DRUMS

BASS&LEAD

100

SHANNAI

BAG PIPE

DRUMS

BASS&LEAD

SHANNAI

BAG PIPE

DRUMS

BASS&LEAD

101

SHANNAI

BAG PIPE

DRUMS

SQUAREWAVE

SHANNAI

BAG PIPE

DRUMS

SQUAREWAVE

102

DRUMS

SQUAREWAVE

SQUAREWAVE

MELODY

BASS&LEAD

104

DRUMS

SQUAREWAVE

SQUAREWAVE

MELODY

BASS&LEAD

106

DRUMS

SQUAREWAVE

SQUAREWAVE

MELODY

BASS&LEAD

108

DRUMS

SQUAREWAVE

SQUAREWAVE

MELODY

BASS&LEAD

110

DRUMS

SQUAREWAVE

SQUAREWAVE

MELODY

BASS&LEAD

112

DRUMS

SQUAREWAVE

SQUAREWAVE

MELODY

BASS&LEAD

114

DRUMS

SQUAREWAVE

SQUAREWAVE

MELODY

BASS&LEAD

116

DRUMS

SQUAREWAVE

SQUAREWAVE

MELODY

BASS&LEAD

117

DRUMS

SQUAREWAVE

SQUAREWAVE

MELODY

BASS&LEAD

HALO PAD

119

DRUMS

HALO PAD

123

DRUMS

HALO PAD

126

DRUMS

HALO PAD

Two parallel slanted lines on the left side of the page.

128

DRUMS

HALO PAD

Two parallel slanted lines on the left side of the page.

130

DRUMS

HALO PAD

Two parallel slanted lines on the left side of the page.

132

DRUMS

HALO PAD

Two parallel slanted lines on the left side of the page.

134

DRUMS

HALO PAD

Two parallel slanted lines on the left side of the page.

136

DRUMS

HALO PAD

138

DRUMS

HALO PAD

140

DRUMS

HALO PAD

142

DRUMS

BASS&LEAD

HALO PAD

143

DRUMS

BASS&LEAD

HALO PAD

144

DRUMS

BASS&LEAD

HALO PAD

145

DRUMS

BASS&LEAD

HALO PAD

146

DRUMS

BASS&LEAD

HALO PAD

147

DRUMS

BASS&LEAD

HALO PAD

148

DRUMS

BASS&LEAD

HALO PAD

149

DRUMS

SQUAREWAVE

BASS&LEAD

HALO PAD

150

DRUMS

SQUAREWAVE

BASS&LEAD

151

DRUMS

SQUAREWAVE

BASS&LEAD

152

DRUMS

SQUAREWAVE

BASS&LEAD

153

DRUMS

SQUAREWAVE

BASS&LEAD

154

DRUMS

SQUAREWAVE

BASS&LEAD

155

DRUMS

SQUAREWAVE

BASS&LEAD

156

DRUMS

SQUAREWAVE

BASS&LEAD

158

SHANNAI

BAG PIPE

DRUMS

BASS&LEAD

159

SHANNAI

BAG PIPE

DRUMS

BASS&LEAD

SHANNAI

BAG PIPE

DRUMS

BASS&LEAD

160

SHANNAI

BAG PIPE

DRUMS

BASS&LEAD

SHANNAI

BAG PIPE

DRUMS

BASS&LEAD

161

SHANNAI

BAG PIPE

DRUMS

BASS&LEAD

SHANNAI

BAG PIPE

DRUMS

BASS&LEAD

162

SHANNAI

BAG PIPE

DRUMS

BASS&LEAD

163

SHANNAI

BAG PIPE

DRUMS

BASS&LEAD

164

SHANNAI

BAG PIPE

DRUMS

BASS&LEAD

165

SHANNAI

BAG PIPE

DRUMS

BASS&LEAD

SHANNAI

BAG PIPE

DRUMS

BASS&LEAD

166

SHANNAI

BAG PIPE

DRUMS

BASS&LEAD

SHANNAI

BAG PIPE

DRUMS

BASS&LEAD

167

SHANNAI

BAG PIPE

DRUMS

BASS&LEAD

SHANNAI

BAG PIPE

DRUMS

BASS&LEAD

168

SHANNAI

BAG PIPE

DRUMS

BASS&LEAD

SHANNAI: Treble clef, quarter notes, eighth notes, and a half note with a slur. BAG PIPE: Treble clef, empty staff. DRUMS: Drum set notation with x's and triangles. BASS&LEAD: Treble clef, quarter notes with slash, eighth notes, and quarter notes.

==

169

SHANNAI

BAG PIPE

DRUMS

BASS&LEAD

SHANNAI: Treble clef, quarter notes, eighth notes, and a half note with a slur. BAG PIPE: Treble clef, empty staff. DRUMS: Drum set notation with x's and triangles. BASS&LEAD: Treble clef, quarter notes with slash, eighth notes, and quarter notes.

==

170

SHANNAI

BAG PIPE

DRUMS

BASS&LEAD

SHANNAI: Treble clef, quarter notes, eighth notes, and a half note with a slur. BAG PIPE: Treble clef, empty staff. DRUMS: Drum set notation with x's and triangles. BASS&LEAD: Treble clef, quarter notes with slash, eighth notes, and quarter notes.

171

SHANNAI

BAG PIPE

DRUMS

BASS&LEAD

SHANNAI

BAG PIPE

DRUMS

BASS&LEAD

||

172

SHANNAI

BAG PIPE

DRUMS

BASS&LEAD

SHANNAI

BAG PIPE

DRUMS

BASS&LEAD

||

173

DRUMS

SQUAREWAVE

MELODY

BASS&LEAD

DRUMS

SQUAREWAVE

MELODY

BASS&LEAD

175

DRUMS

SQUAREWAVE

MELODY

BASS&LEAD

176

DRUMS

SQUAREWAVE

MELODY

BASS&LEAD

177

DRUMS

SQUAREWAVE

MELODY

BASS&LEAD

178

DRUMS

SQUAREWAVE

MELODY

BASS&LEAD

179

DRUMS

SQUAREWAVE

MELODY

BASS&LEAD

180

DRUMS

SQUAREWAVE

MELODY

BASS&LEAD

181

DRUMS

SQUAREWAVE

MELODY

BASS&LEAD

182

DRUMS

SQUAREWAVE

MELODY

BASS&LEAD

183

DRUMS

SQUAREWAVE

MELODY

BASS&LEAD

184

DRUMS

SQUAREWAVE

MELODY

BASS&LEAD

185

DRUMS

SQUAREWAVE

MELODY

BASS&LEAD

186

DRUMS

SQUAREWAVE

MELODY

BASS&LEAD

187

DRUMS

SQUAREWAVE

MELODY

BASS&LEAD

188

DRUMS

SQUAREWAVE

MELODY

BASS&LEAD

189

DRUMS

SQUAREWAVE

SQUAREWAVE

MELODY

BASS&LEAD

190

DRUMS

SQUAREWAVE

SQUAREWAVE

MELODY

BASS&LEAD

191

DRUMS

SQUAREWAVE

SQUAREWAVE

MELODY

BASS&LEAD

192

DRUMS

SQUAREWAVE

SQUAREWAVE

MELODY

BASS&LEAD

193

DRUMS

SQUAREWAVE

SQUAREWAVE

MELODY

BASS&LEAD

194

DRUMS

SQUAREWAVE

SQUAREWAVE

MELODY

BASS&LEAD

195

DRUMS

SQUAREWAVE

SQUAREWAVE

MELODY

BASS&LEAD

196

DRUMS

SQUAREWAVE

SQUAREWAVE

MELODY

BASS&LEAD

197

DRUMS

SQUAREWAVE

SQUAREWAVE

MELODY

BASS&LEAD

HALO PAD

199

DRUMS

HALO PAD

202

DRUMS

HALO PAD

205

DRUMS

HALO PAD

208

DRUMS

HALO PAD

213

SHANNAI

BAG PIPE

DRUMS

SQUAREWAVE

SQUAREWAVE

MELODY

BASS&LEAD

HALO PAD

SHANNAI

Perplexer - Acid Folk

♩ = 120,000000

8

14

19

♩ = 161,000351

23

27

31

35

39

43

V.S.

47

51

55

59

16

78

82

86

90

94

98

102 **56**

160

164

168

171 **42**

215 **2**

BAG PIPE

Perplexer - Acid Folk

♩ = 120,000000

10

19 ♩ = 161,000391

28

37

46

55

78

87

96

16

56

2

# BAG PIPE

158

167

215

DRUMS

Perplexer - Acid Folk

♩ = 120,000000                      ♩ = 161,000351

20

23

25

27

29

31

33

35

37

39

V.S.

DRUMS

41

43

45

47

49

51

53

55

57

59

DRUMS

V.S.

DRUMS

81

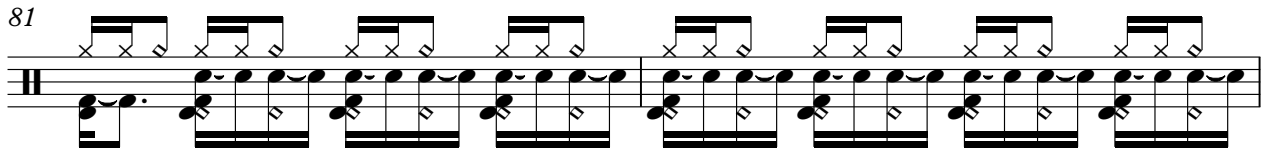

83

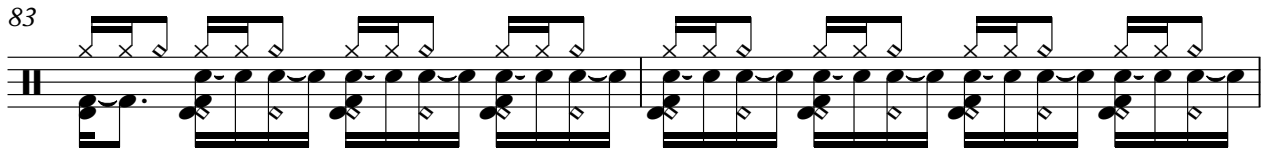

85

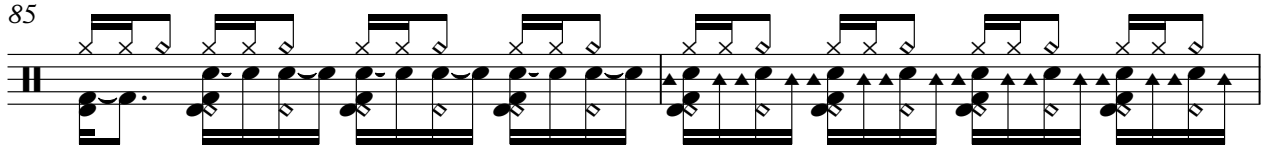

87

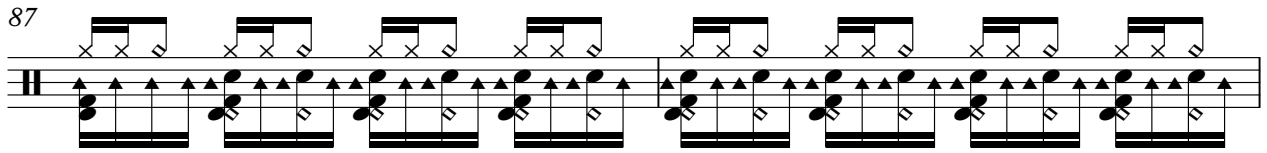

89

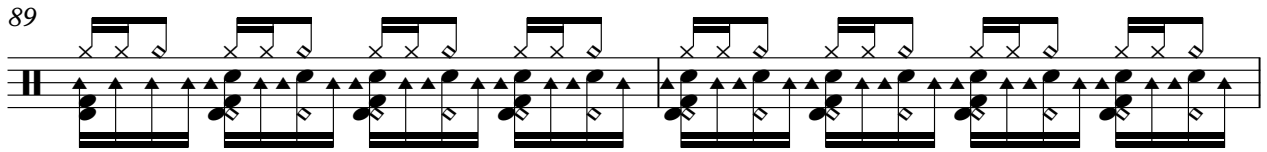

91

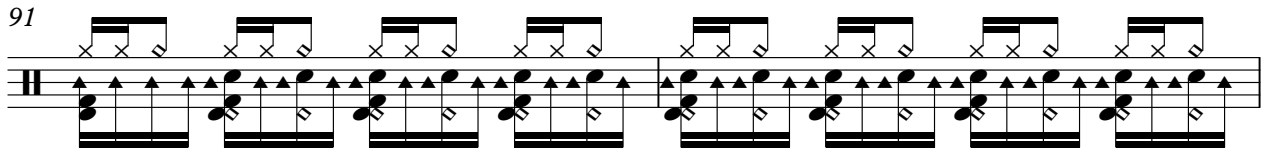

93

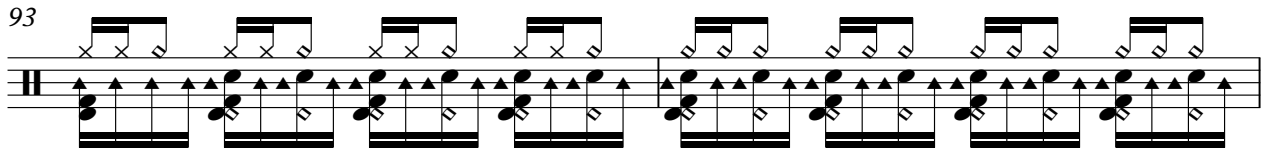

95

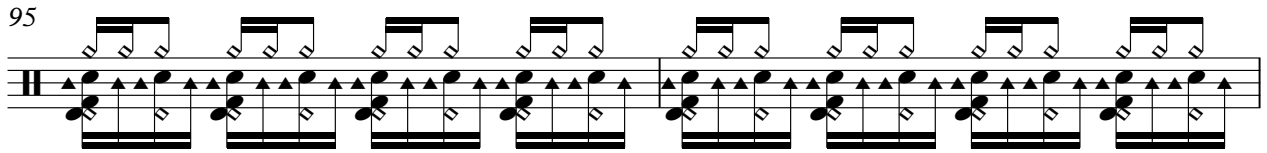

97

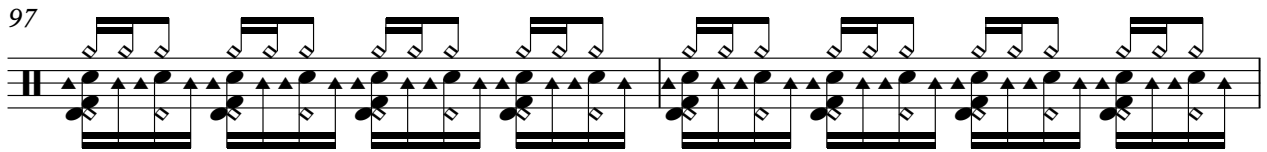

99

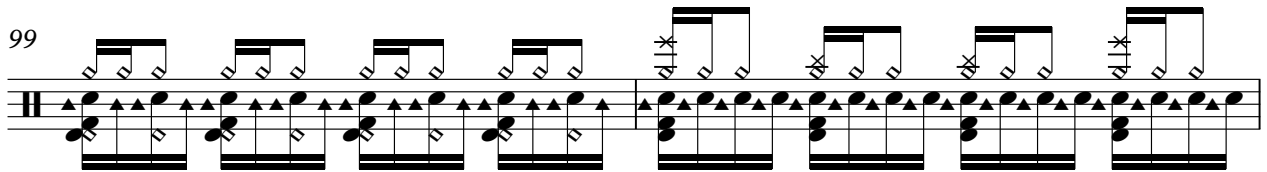

DRUMS

101

103

105

107

109

111

113

115

117

120

V.S.

DRUMS

125

127

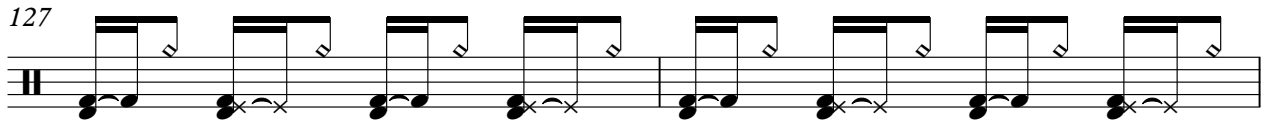

129

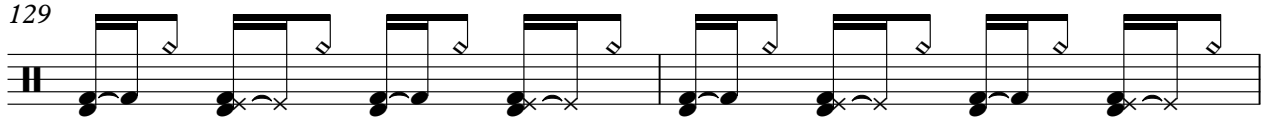

131

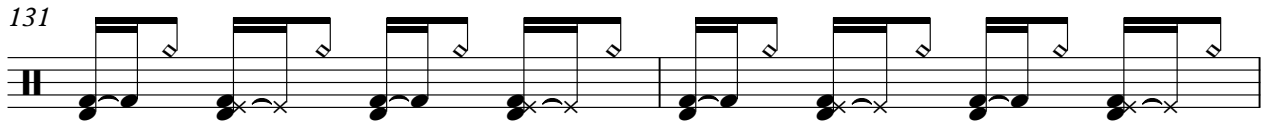

133

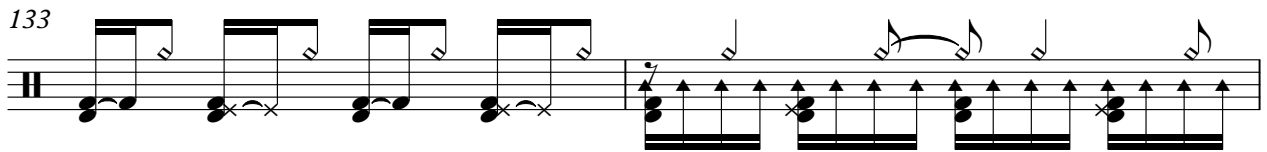

135

137

139

141

143

DRUMS

145

147

149

151

153

155

157

159

161

163

V.S.

165

167

169

171

173

175

177

179

181

183

DRUMS

185

187

189

191

193

195

197

200

204

207

2

10

DRUMS

215

**2**

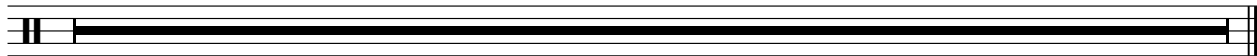

SQUAREWAVE

174

177

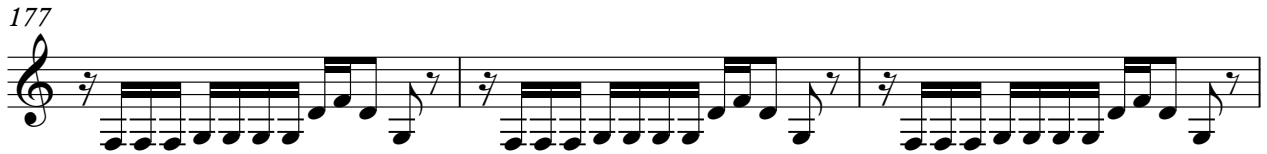

180

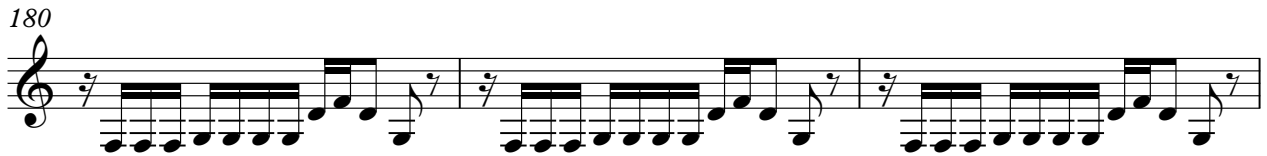

183

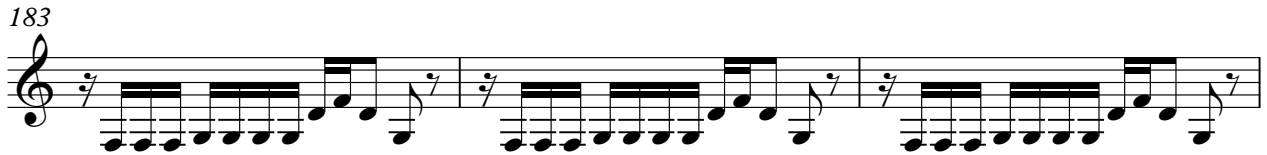

186

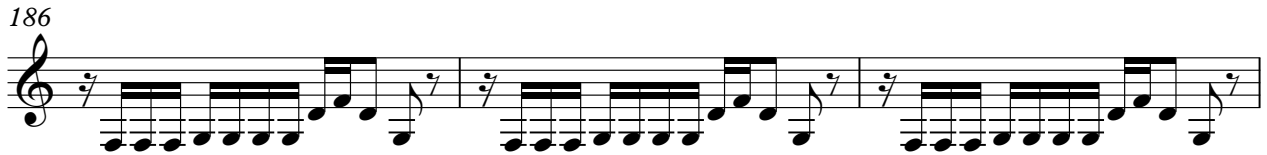

189

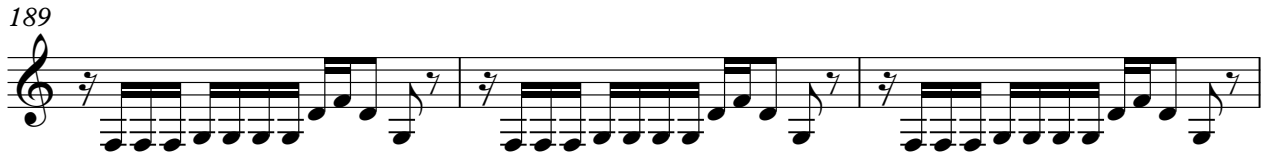

192

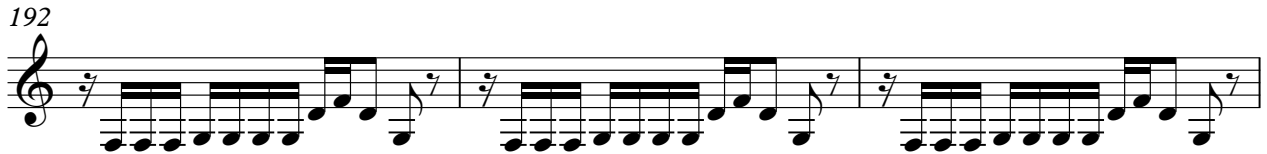

195

197

215

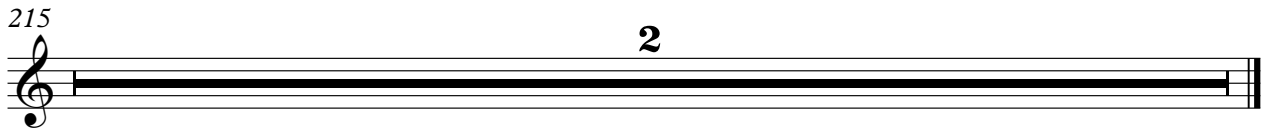

SQUAREWAVE

Perplexer - Acid Folk

♩ = 120,000000                      ♩ = 161,000351

**20**                      **47**

70

73

76

**24**

102

105

108

111

114

116

**31**

SQUAREWAVE

149

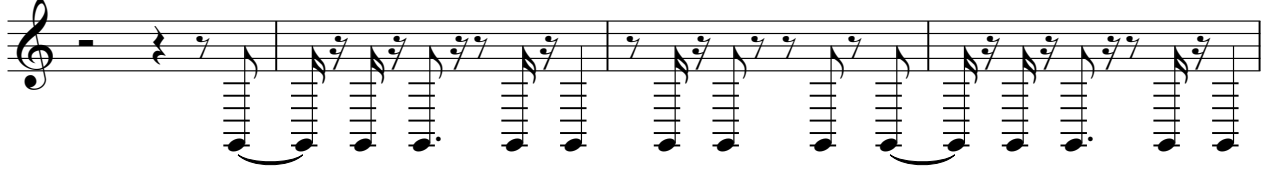

153

156

190

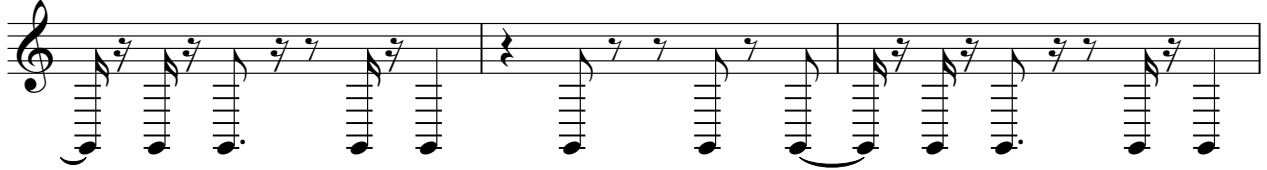

193

196

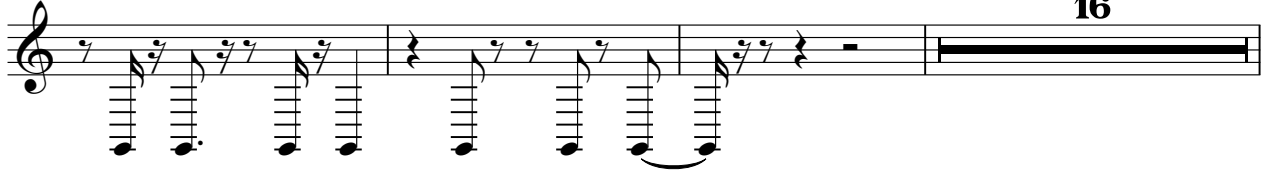

215

MELODY

Perplexer - Acid Folk

♩ = 120,000000                      ♩ = 161,000351

**20**                      **40**

63

67

71

75                      **25**

103

107

111

115                      **56**

174

178

182

186

190

194

197

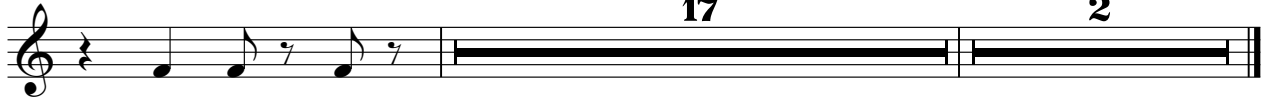

17

2

56

58

60

62

64

66

68

70

72

74

V.S.

97

99

102

104

106

108

110

112

114

116

118 **24**

143

145

147

149

151

153

155

8

BASS&LEAD

215

HALO PAD

Perplexer - Acid Folk

♩ = 120,000000      ♩ = 161,000351

**20**      **96**

120

129

138

147      **48**

201

208

215      **2**