

Pet Shop Boys - Always On My Mind 1

♩ = 125,000000

Alto Saxophone

Percussion

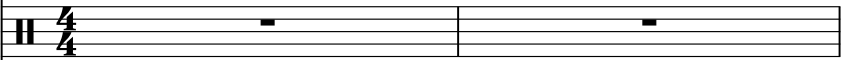

Alto

Synth Bass

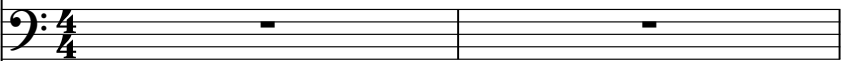

Tape Sampler Keyboard [Brass]

Synth Strings

Orchestra Hit

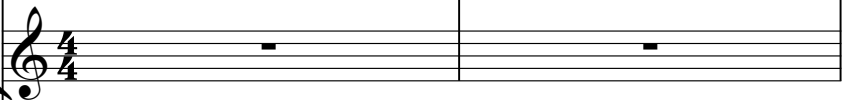

Lead 1 (Square)

♩ = 125,000000

FX 1 (Rain)

Violoncello

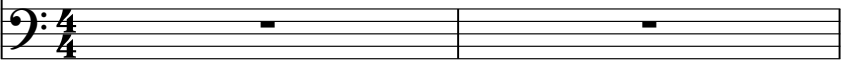

Perc.

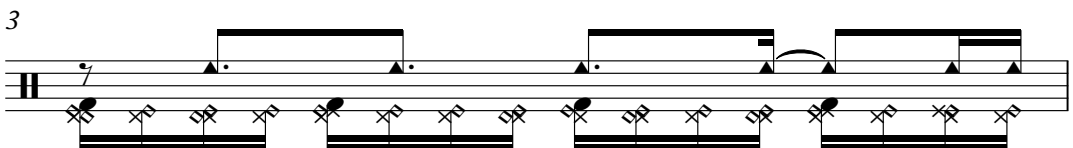

4

Perc.

Perc.

S. Bass

Tape Smp. Brs

Syn. Str.

6

Perc.

S. Bass

Tape Smp. Brs

Syn. Str.

7

Perc.

S. Bass

Tape Smp. Brs

Syn. Str.

8

Perc.

S. Bass

Tape Smp. Brs

Syn. Str.

9

Perc.

S. Bass

Tape Smp. Brs

Syn. Str.

10

Perc.

S. Bass

Tape Smp. Brs

Syn. Str.

11

12

13

14

Perc.

S. Bass

Tape Smp. Brs

Syn. Str.

15

Perc.

S. Bass

Tape Smp. Brs

Syn. Str.

16

Perc.

S. Bass

Tape Smp. Brs

Syn. Str.

17

Perc.

S. Bass

Tape Smp. Brs

Syn. Str.

18

Perc.

S. Bass

Tape Smp. Brs

Syn. Str.

19

Alto Sax.

Perc.

S. Bass

Tape Smp. Brs

Syn. Str.

20

Alto Sax.

Perc.

S. Bass

Syn. Str.

21

Alto Sax.

Perc.

S. Bass

Syn. Str.

22

Alto Sax.

Perc.

S. Bass

Syn. Str.

23

Alto Sax.

Perc.

S. Bass

Syn. Str.

24

Alto Sax.

Perc.

S. Bass

Syn. Str.

25

Alto Sax.

Perc.

S. Bass

Syn. Str.

26

Alto Sax.

Perc.

S. Bass

Syn. Str.

27

Alto Sax.

Perc.

S. Bass

Syn. Str.

28

Alto Sax.

Perc.

S. Bass

Syn. Str.

29

Alto Sax.

Perc.

S. Bass

Syn. Str.

30

Alto Sax.

Perc.

S. Bass

Syn. Str.

31

Alto Sax.

Perc.

S. Bass

Syn. Str.

32

Alto Sax.

Perc.

S. Bass

Syn. Str.

Vc.

33

Alto Sax.

Perc.

S. Bass

Syn. Str.

Vc.

34

Alto Sax.

Perc.

S. Bass

Syn. Str.

Vc.

35

Alto Sax.

Perc.

S. Bass

Tape Smp. Brs

Syn. Str.

36

Alto Sax.

Perc.

S. Bass

Tape Smp. Brs

Syn. Str.

37

Alto Sax.

Perc.

S. Bass

Tape Smp. Brs

Syn. Str.

38

Alto Sax.

Perc.

S. Bass

Tape Smp. Brs

Syn. Str.

39

Alto Sax.

Perc.

S. Bass

Tape Smp. Brs

Syn. Str.

40

Alto Sax.

Perc.

S. Bass

Tape Smp. Brs

Syn. Str.

41

Alto Sax.

Perc.

S. Bass

Tape Smp. Brs

Syn. Str.

42

Alto Sax.

Perc.

S. Bass

Tape Smp. Brs

Syn. Str.

43

Alto Sax.

Perc.

A.

S. Bass

Tape Smp. Brs

Syn. Str.

44

Alto Sax.

Perc.

A.

S. Bass

Syn. Str.

45

Alto Sax.

Perc.

A.

S. Bass

Syn. Str.

46

Alto Sax.

Perc.

A.

S. Bass

Syn. Str.

47

Alto Sax.

Perc.

A.

S. Bass

Syn. Str.

48

Alto Sax.

Perc.

A.

S. Bass

Syn. Str.

Orch. Hit

Vc.

Detailed description of the musical score for measures 48-51:

- Alto Sax.**: Measure 48 has a long breath mark (a curved line with a vertical line at the end) spanning the entire measure. The staff is otherwise empty.
- Perc.**: Features a complex rhythmic pattern. It starts with a quarter note followed by eighth notes, then a quarter note followed by eighth notes, and continues with similar patterns. There are accents (triangles) above several notes.
- A.**: Features a whole note chord consisting of two notes.
- S. Bass**: Features a rhythmic pattern of eighth notes. The notes are grouped in pairs, with a quarter rest between them.
- Syn. Str.**: Features a sustained chord consisting of three notes.
- Orch. Hit**: Features a rhythmic pattern of eighth notes. The notes are grouped in pairs, with a quarter rest between them.
- Vc.**: Features a rhythmic pattern of eighth notes. The notes are grouped in pairs, with a quarter rest between them.

49

Alto Sax.

Perc.

A.

S. Bass

Syn. Str.

Orch. Hit

Vc.

50

Alto Sax.

Perc.

A.

S. Bass

Syn. Str.

Vc.

51

Alto Sax.

Perc.

A.

S. Bass

Syn. Str.

Vc.

52

Alto Sax.

Perc.

A.

S. Bass

Syn. Str.

Vc.

53

Alto Sax.

Perc.

A.

S. Bass

Syn. Str.

Vc.

54

Alto Sax.

Perc.

A.

S. Bass

Syn. Str.

Vc.

55

Alto Sax.

Perc.

A.

S. Bass

Syn. Str.

Vc.

56

Alto Sax.

Perc.

A.

S. Bass

Syn. Str.

Vc.

57

Alto Sax.

Perc.

A.

S. Bass

Syn. Str.

Vc.

58

Alto Sax.

Perc.

A.

S. Bass

Syn. Str.

Vc.

59

Alto Sax.

Perc.

S. Bass

Tape Smp. Brs

Syn. Str.

Lead 1

FX 1

60

Perc.

S. Bass

Tape Smp. Brs

Syn. Str.

Lead 1

FX 1

61

62

63

64

65

66

67

Alto Sax.

Perc.

A.

S. Bass

Tape Smp. Brs

Syn. Str.

Lead 1

68

Alto Sax.

Perc.

A.

S. Bass

Syn. Str.

69

Alto Sax.

Perc.

A.

S. Bass

Syn. Str.

70

Alto Sax.

Perc.

A.

S. Bass

Syn. Str.

71

Alto Sax.

Perc.

A.

S. Bass

Syn. Str.

72

Alto Sax.

Perc.

A.

S. Bass

Syn. Str.

Orch. Hit

Vc.

73

Alto Sax.

Perc.

A.

S. Bass

Syn. Str.

Orch. Hit

Vc.

74

Alto Sax.

Perc.

A.

S. Bass

Syn. Str.

Vc.

75

Alto Sax.

Perc.

A.

Syn. Str.

Vc.

76

Alto Sax.

Perc.

A.

Syn. Str.

Vc.

77

Alto Sax.

Perc.

A.

Syn. Str.

Vc.

78

Alto Sax.

Perc.

A.

Syn. Str.

Vc.

79

Alto Sax.

Perc.

A.

S. Bass

Syn. Str.

Vc.

80

Alto Sax.

Perc.

A.

S. Bass

Syn. Str.

Vc.

81

Alto Sax.

Perc.

A.

S. Bass

Syn. Str.

Vc.

82

Alto Sax.

Perc.

A.

S. Bass

Syn. Str.

Vc.

83

Alto Sax.

Perc.

S. Bass

Syn. Str.

Vc.

84

Alto Sax.

Perc.

S. Bass

Syn. Str.

Orch. Hit

Vc.

85

Alto Sax.

Perc.

S. Bass

Syn. Str.

Orch. Hit

Vc.

86

Alto Sax.

Perc.

S. Bass

Syn. Str.

Vc.

87

Alto Sax.

Perc.

S. Bass

Syn. Str.

Vc.

88

Alto Sax.

Perc.

S. Bass

Syn. Str.

Orch. Hit

Vc.

89

Alto Sax.

Perc.

S. Bass

Syn. Str.

Orch. Hit

Vc.

90

Alto Sax.

Perc.

S. Bass

Syn. Str.

Vc.

91

Alto Sax. Perc. S. Bass Syn. Str. Vc.

92

Alto Sax. Perc. S. Bass Syn. Str. Orch. Hit Vc.

93

Alto Sax.

Perc.

S. Bass

Syn. Str.

Orch. Hit

Vc.

94

Alto Sax.

Perc.

S. Bass

Syn. Str.

Vc.

95

Alto Sax.

Perc.

S. Bass

Tape Smp. Brs

Syn. Str.

FX 1

96

Perc.

S. Bass

Tape Smp. Brs

Syn. Str.

FX 1

97

Perc.

S. Bass

Tape Smp. Brs

Syn. Str.

FX 1

98

Perc.

S. Bass

Tape Smp. Brs

Syn. Str.

FX 1

99

Alto Sax.

Perc.

S. Bass

Tape Smp. Brs

Syn. Str.

FX 1

100

Alto Sax.

Perc.

S. Bass

Tape Smp. Brs

Syn. Str.

Lead 1

FX 1

101

Alto Sax.

Perc.

S. Bass

Tape Smp. Brs

Syn. Str.

Lead 1

FX 1

102

Alto Sax.

Perc.

S. Bass

Tape Smp. Brs

Syn. Str.

Lead 1

FX 1

103

Alto Sax.

Perc.

S. Bass

Tape Smp. Brs

Syn. Str.

FX 1

104

Alto Sax.

Perc.

S. Bass

Tape Smp. Brs

Syn. Str.

Lead 1

FX 1

105

106

Alto Sax.

Perc.

S. Bass

Tape Smp. Brs

Syn. Str.

Lead 1

FX 1

107

Alto Sax.

Perc.

S. Bass

Tape Smp. Brs

Syn. Str.

FX 1

108

109

Alto Sax.

Perc.

S. Bass

Tape Smp. Brs

Syn. Str.

Lead 1

FX 1

110

Alto Sax.

Perc.

S. Bass

Tape Smp. Brs

Syn. Str.

Lead 1

FX 1

111

Alto Sax.

Perc.

S. Bass

Tape Smp. Brs

Syn. Str.

FX 1

112

Alto Sax.

Perc.

S. Bass

Tape Smp. Brs

Syn. Str.

Lead 1

FX 1

113

114

Alto Sax.

Perc.

S. Bass

Tape Smp. Brs

Syn. Str.

Lead 1

FX 1

115

Perc.

S. Bass

Tape Smp. Brs

Syn. Str.

FX 1

116

Perc. 

S. Bass 

Tape Smp. Brs 

Syn. Str. 

FX 1 

117

Perc. 

S. Bass 

Tape Smp. Brs 

Syn. Str. 

FX 1 

118

Perc.

S. Bass

Tape Smp. Brs

Syn. Str.

FX 1

119

Perc.

S. Bass

Tape Smp. Brs

Syn. Str.

FX 1

120

121

122

Perc.

S. Bass

Tape Smp. Brs

Syn. Str.

FX 1

123

Perc.

S. Bass

Tape Smp. Brs

Syn. Str.

FX 1

124

Perc. 

S. Bass 

Tape Smp. Brs 

Syn. Str. 

FX 1 

125

Perc. 

S. Bass 

Tape Smp. Brs 

Syn. Str. 

FX 1 

126

Pet Shop Boys - Always On My Mind 1

Alto Saxophone

♩ = 125,000000

18

22

27

31

36

41

45

50

56

7

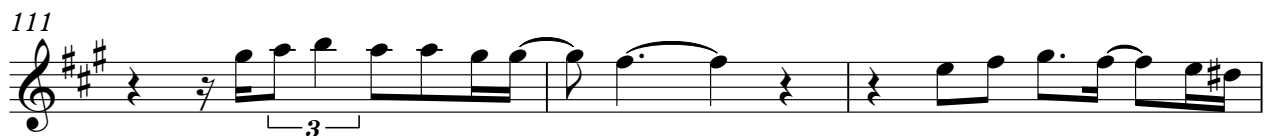
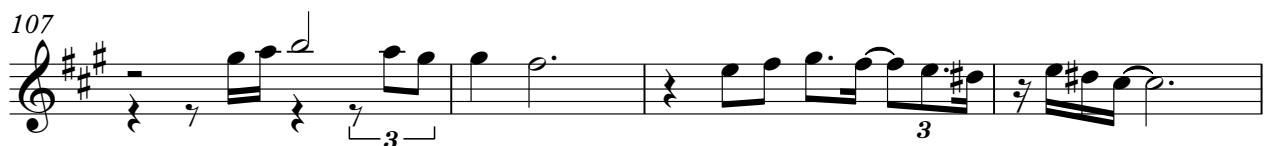
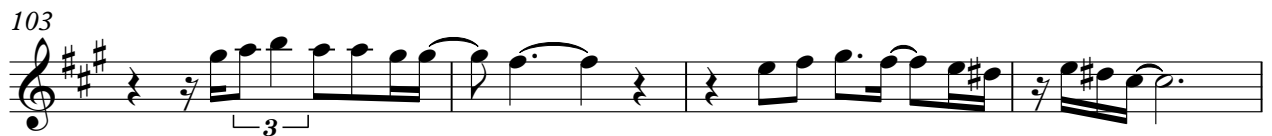
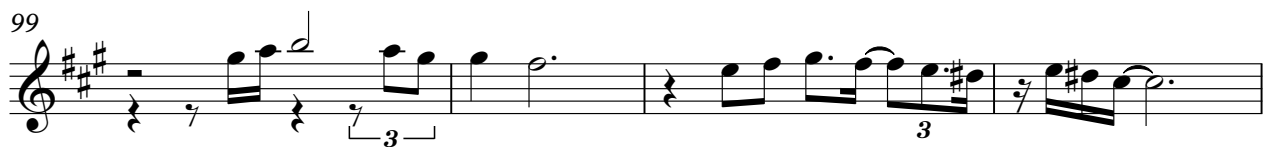
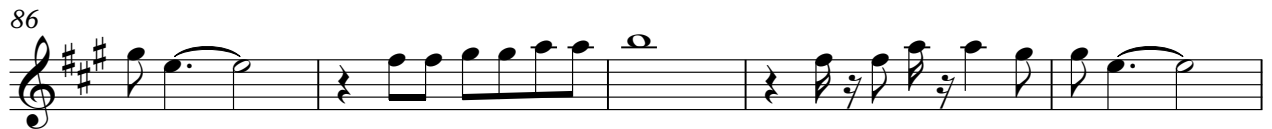
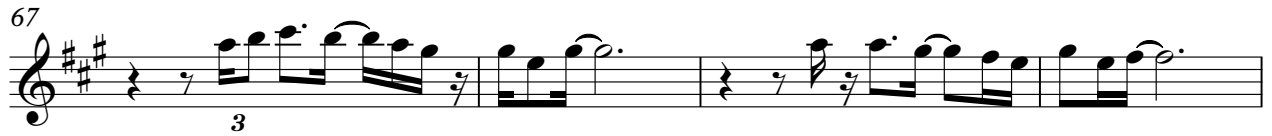

Pet Shop Boys - Always On My Mind 1

Percussion

♩ = 125,000000

2

4

5

6

8

9

10

12

13

14

The percussion score consists of 14 staves, each representing a different instrument. The notation includes various rhythmic patterns, such as eighth and sixteenth notes, rests, and dynamic markings like accents and slurs. The score is written in 4/4 time and includes a tempo marking of 125,000000. The instruments are numbered 2 through 14, with staff 1 being the first instrument. The notation is complex, with many notes and rests, indicating a dense and intricate percussion arrangement.

V.S.

Percussion

16

17

18

19

20

22

23

24

26

27

28

30

31

32

34

35

36

38

39

40

V.S.

42

43

44

46

47

48

49

50

52

53

54

56

57

58

59

60

62

63

64

66

67

68

70

71

72

74

75

76

78

79

80

82

83

84

86

87

88

90

91

92

V.S.

94

95

96

98

99

100

102

103

104

106

107

108

110

111

112

114

115

116

118

119

V.S.

120

122

123

124

126

Pet Shop Boys - Always On My Mind 1

Alto

♩ = 125,000000

42

49

56

8

70

78

46

Pet Shop Boys - Always On My Mind 1

Synth Bass

♩ = 125,000000
4

7

10

13

16

19

22

25

28

31

V.S.

Synth Bass

64

67

70

73

79

82

85

88

91

94

3

4

V.S.

Synth Bass

97

100

103

106

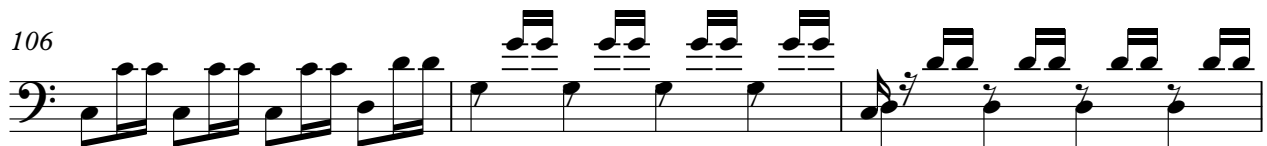

109

112

115

118

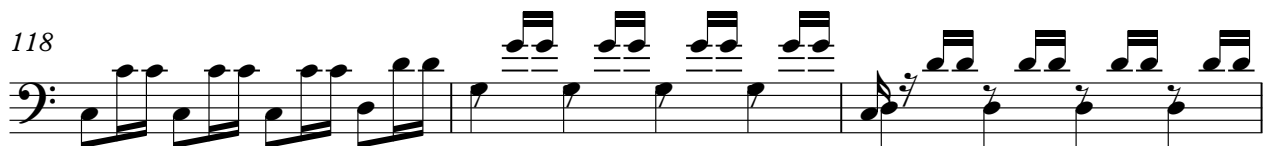

121

124

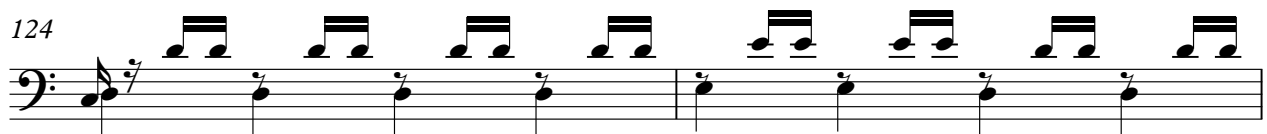

Synth Bass

126

Tape Sampler Keyboard [Brass]

Pet Shop Boys - Always On My Mind 1

♩ = 125,000000

4

9

14

18

15

36

41

15

15

59

64

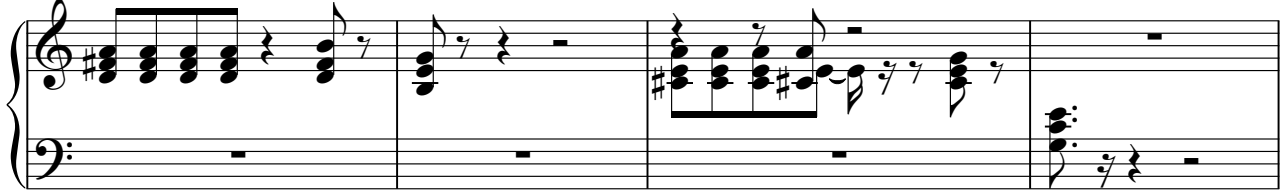

68

98

103

108

113

118

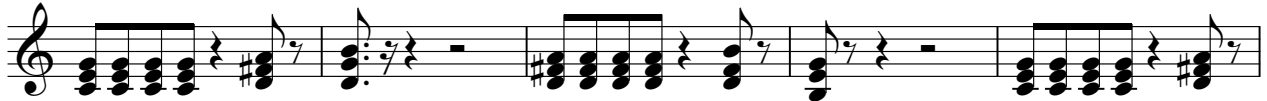

123

Pet Shop Boys - Always On My Mind 1

Synth Strings

♩ = 125,000000

4

11

19

27

35

43

51

58

66

74

V.S.

Synth Strings

81

89

97

105

113

121

♩ = 125,000000

47

50

22

10

84

2

89

2

93

35

Pet Shop Boys - Always On My Mind 1

Lead 1 (Square)

♩ = 125,000000

58

65

33

2

104

2

110

2

15

FX 1 (Rain)

Pet Shop Boys - Always On My Mind 1

♩ = 125,000000

58

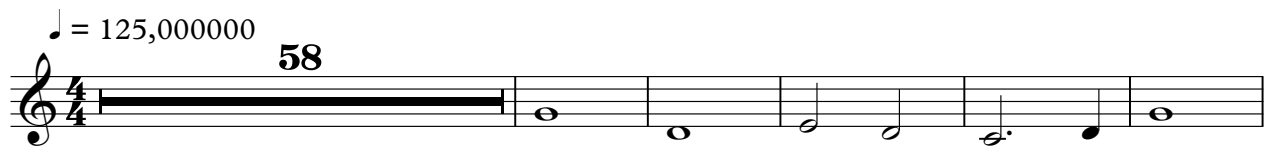

64

28

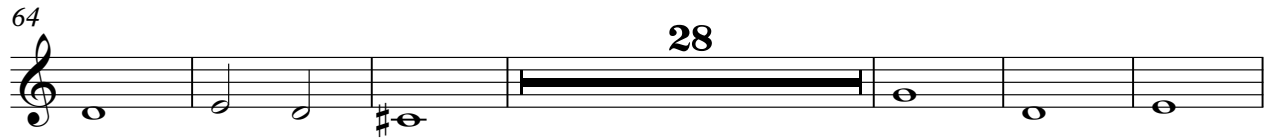

98

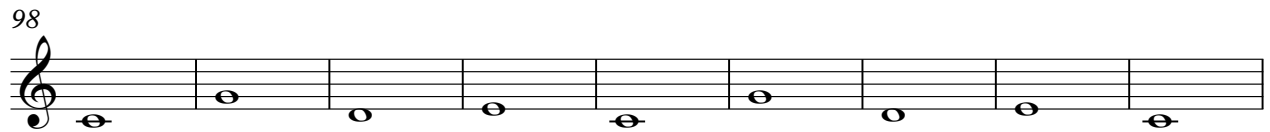

107

116

122

2

