

Britney Spears - Lucky

♩ = 100,000000

Drums

Muted Guitar

Bass

Choir Aahs

Pizzicato Strings

Soundtrack

High Strings

♩ = 100,000000

5

Melody

Drums

HiHat

Taiko Drums

Muted Guitar

Bass

Pizzicato Strings

Orchestra Hit

Soundtrack

2000, Noel Nicolas

9

Melody
Drums
HiHat
High Q
Muted Guitar
Bass
Pizzicato Strings

13

Melody
Background Vocals
Drums
HiHat
Bass
Piano
Pads
Pizzicato Strings
Orchestra Hit

17

Melody

Drums

HiHat

Bass

Piano

Pads

Pizzicato Strings

Orchestra Hit

20

Melody

Drums

HiHat

Bass

Piano

Pads

Pizzicato Strings

Orchestra Hit

23

Melody

Background Vocals

Drums

HiHat

Muted Guitar

Bass

Piano

Pads

Pizzicato Strings

27

Melody

Drums

HiHat

Muted Guitar

Bass

Piano

Pads

Pizzicato Strings

30

Melody

Background Vocals

Drums

HiHat

High Q

Bass

Piano

Pads

Pizzicato Strings

Orchestra Hit

Synth Bass

34

Melody

Background Vocals

Drums

HiHat

Bass

Piano

Pads

Pizzicato Strings

Synth Bass

Soundtrack

37

Melody

Drums

HiHat

Bass

Piano

Pads

Pizzicato Strings

Orchestra Hit

Soundtrack

40

Melody

Drums

HiHat

Bass

Piano

Pads

Pizzicato Strings

43

Melody

Background Vocals

Drums

HiHat

High Q

OverDrive

Bass

Piano

Pads

Pizzicato Strings

Orchestra Hit

Synth Bass

Slides

48

Drums

HiHat

OverDrive

Bass

Piano

Orchestra Hit

Synth Bass

High Strings

Slides

53

Melody

Background Vocals

Drums

Bass

Piano

Pads

Orchestra Hit

Slides

57

Melody

Drums

HiHat

Bass

Piano

Pads

Pizzicato Strings

Orchestra Hit

High Strings

60

Melody

Drums

HiHat

Bass

Piano

Pads

Pizzicato Strings

High Strings

63

Melody

Drums

HiHat

Bass

Piano

Pads

Pizzicato Strings

Orchestra Hit

Synth Bass

Soundtrack

High Strings

66

Melody

Drums

HiHat

Bass

Piano

Pads

Pizzicato Strings

High Strings

69

Melody
Drums
HiHat
Bass
Piano
Pads
Pizzicato Strings
High Strings

72

Melody
Background Vocals
Drums
HiHat
Bass
Piano
Pads
Pizzicato Strings
Orchestra Hit
High Strings

75

Melody

Drums

HiHat

Bass

Piano

Pads

Pizzicato Strings

High Strings

78

Melody

Background Vocals

Drums

HiHat

Taiko Drums

Bass

Piano

Pads

Pizzicato Strings

High Strings

Britney Spears - Lucky

Melody

♩ = 100,000000

4

8

12

17

20

24

27

30

34

38

2000, Noel Nicolas

V.S.

Background Vocals Britney Spears - Lucky

♩ = 100,000000
12

7
7

7

8

15

7

2000, Noel Nicolas

Drums

Britney Spears - Lucky

♩ = 100,000000

2

7

12

17

22

27

32

37

42

47

2000, Noel Nicolas

V.S.

2

Drums

52

58

63

67

72

76

HiHat

Britney Spears - Lucky

♩ = 100,000000

4

4/4

9

13

17

21

25

29

2000, Noel Nicolas

2

HiHat

33

37

41

45

49

53

60

64

68

72

HiHat

76

High Q

Britney Spears - Lucky

♩ = 100,000000

11 **19**

33

11 **36**

2000, Noel Nicolas

Taiko Drums

Britney Spears - Lucky

♩ = 100,000000

7

9

71

2000, Noel Nicolas

Muted Guitar

Britney Spears - Lucky

♩ = 100,000000

2

7

11

13

26

53

2000, Noel Nicolas

Britney Spears - Lucky

OverDrive

♩ = 100,000000

44

E						
T						
A						
B						
A						
A						
	0	0	0			
				2	2	2
				0	0	0
	3	3	3			

48

T						
A						
B						
	0	0	0			
				2	2	2
				0	0	0
	3	3	3			

29

2000, Noel Nicolas

Bass

Britney Spears - Lucky

♩ = 100,000000

6

11

16

21

26

31

36

41

44

2000, Noel Nicolas

2

Bass

53

59

64

69

74

77

Choir Aahs

Britney Spears - Lucky

♩ = 100,000000

76

Piano

Britney Spears - Lucky

♩ = 100,000000

12

15

18

20

22

25

28

2000, Noel Nicolas

V.S.

30

33

35

37

39

41

43

53

57

59

61

63

65

67

69

71

73

75

V.S.

77

78

Pads

Britney Spears - Lucky

♩ = 100,000000

12

19

28

37

42

2000, Noel Nicolas

53

61

70

76

Pizzicato Strings

Britney Spears - Lucky

♩ = 100,000000

6

11

16

21

26

31

36

41

© 2000, Noel Nicolas

Pizzicato Strings

57

61

66

71

76

Orchestra Hit Britney Spears - Lucky

♩ = 100,000,000

17

37

56

65

2000, Noel Nicolas

Synth Bass

Britney Spears - Lucky

♩ = 100,000000

31 3

37 8

49

52 12 16

2000, Noel Nicolas

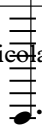

♩ = 100,000000

3 30

37

26

64

15

High Strings

Britney Spears - Lucky

♩ = 100,000000

2000, Noel Nicolas

Slides

Britney Spears - Lucky

♩ = 100,000000

44

2

49

3

26

2000, Noel Nicolas