

Pet Shop Boys - Always On My Mind 2

♩ = 114,001251

MELODY

DRUMS

OVERDRIVE

PICK BASS

SLAP BASS

BRASS

SYN STRING

BRASS

♩ = 114,001251

SPACEVOICE

CELLO

5

DRUMS
PICK BASS
SLAP BASS
BRASS
SYN STRING
BRASS

7

DRUMS
PICK BASS
SLAP BASS
BRASS
SYN STRING
BRASS

9

DRUMS

PICK BASS

SLAP BASS

BRASS

SYN STRING

BRASS

11

DRUMS

PICK BASS

SLAP BASS

BRASS

SYN STRING

BRASS

13

DRUMS

PICK BASS

SLAP BASS

BRASS

SYN STRING

BRASS

15

DRUMS

PICK BASS

SLAP BASS

BRASS

SYN STRING

BRASS

17

DRUMS

PICK BASS

SLAP BASS

BRASS

SYN STRING

BRASS

19

MELODY

DRUMS

PICK BASS

SLAP BASS

BRASS

SYN STRING

BRASS

21

MELODY

DRUMS

PICK BASS

SLAP BASS

SYN STRING

23

MELODY

DRUMS

PICK BASS

SLAP BASS

SYN STRING

25

MELODY

DRUMS

PICK BASS

SLAP BASS

SYN STRING

27

MELODY
DRUMS
PICK BASS
SLAP BASS
SYN STRING
CELLO

29

MELODY
DRUMS
PICK BASS
SLAP BASS
SYN STRING
CELLO

31

MELODY
DRUMS
PICK BASS
SLAP BASS
SYN STRING
CELLO

33

MELODY
DRUMS
PICK BASS
SLAP BASS
SYN STRING
BRASS
CELLO

35

MELODY
DRUMS
PICK BASS
SLAP BASS
BRASS
SYN STRING
CELLO

37

MELODY
DRUMS
PICK BASS
SLAP BASS
BRASS
SYN STRING

39

MELODY

DRUMS

PICK BASS

SLAP BASS

BRASS

SYN STRING

41

MELODY

DRUMS

PICK BASS

SLAP BASS

BRASS

SYN STRING

43

MELODY
DRUMS
PICK BASS
SLAP BASS
BRASS
SYN STRING
CELLO

45

MELODY
DRUMS
PICK BASS
SLAP BASS
SYN STRING
CELLO

47

MELODY
DRUMS
PICK BASS
SLAP BASS
SYN STRING
CELLO

49

MELODY
DRUMS
PICK BASS
SLAP BASS
SYN STRING
BRASS
CELLO

51

MELODY

DRUMS

PICK BASS

SLAP BASS

SYN STRING

SPACEVOICE

CELLO

53

MELODY

DRUMS

PICK BASS

SLAP BASS

SYN STRING

SPACEVOICE

55

MELODY
DRUMS
PICK BASS
SLAP BASS
SYN STRING
SPACEVOICE

57

MELODY
DRUMS
PICK BASS
SLAP BASS
SYN STRING
SPACEVOICE

59

MELODY

DRUMS

OVERDRIVE

PICK BASS

SLAP BASS

BRASS

SYN STRING

BRASS

SPACEVOICE

61

DRUMS

OVERDRIVE

PICK BASS

SLAP BASS

BRASS

SYN STRING

BRASS

63

DRUMS

OVERDRIVE

PICK BASS

SLAP BASS

BRASS

SYN STRING

BRASS

65

DRUMS

OVERDRIVE

PICK BASS

SLAP BASS

BRASS

SYN STRING

BRASS

67

MELODY

DRUMS

OVERDRIVE

PICK BASS

SLAP BASS

BRASS

SYN STRING

BRASS

CELLO

69

MELODY

DRUMS

PICK BASS

SLAP BASS

SYN STRING

CELLO

71

MELODY

DRUMS

PICK BASS

SLAP BASS

SYN STRING

CELLO

73

MELODY
DRUMS
PICK BASS
SLAP BASS
SYN STRING
BRASS
CELLO

75

MELODY
DRUMS
TINKLEBELL
PICK BASS
SLAP BASS
SYN STRING
SPACEVOICE
CELLO

77

MELODY

DRUMS

TINKLEBELL

SPACEVOICE

CELLO

79

MELODY

DRUMS

TINKLEBELL

PICK BASS

SLAP BASS

SYN STRING

SPACEVOICE

CELLO

81

MELODY
DRUMS
PICK BASS
SLAP BASS
SYN STRING
SPACEVOICE
CELLO

83

MELODY
DRUMS
PICK BASS
SLAP BASS
SYN STRING
SPACEVOICE
CELLO

85

MELODY
DRUMS
PICK BASS
SLAP BASS
SYN STRING
BRASS
CELLO

87

MELODY
DRUMS
PICK BASS
SLAP BASS
SYN STRING

89

MELODY

DRUMS

PICK BASS

SLAP BASS

SYN STRING

BRASS

CELLO

91

MELODY

DRUMS

PICK BASS

SLAP BASS

SYN STRING

93

MELODY
DRUMS
PICK BASS
SLAP BASS
SYN STRING
BRASS
CELLO

95

MELODY
DRUMS
PICK BASS
SLAP BASS
BRASS
SYN STRING
SPACEVOICE
CELLO

97

MELODY

DRUMS

PICK BASS

SLAP BASS

BRASS

SYN STRING

SPACEVOICE

99

MELODY

DRUMS

PICK BASS

SLAP BASS

BRASS

SYN STRING

SPACEVOICE

101

MELODY
DRUMS
PICK BASS
SLAP BASS
BRASS
SYN STRING
SPACEVOICE

103

MELODY
DRUMS
PICK BASS
SLAP BASS
BRASS
SYN STRING
BRASS
SPACEVOICE

105

DRUMS

PICK BASS

SLAP BASS

BRASS

SYN STRING

BRASS

SPACEVOICE

107

DRUMS

PICK BASS

SLAP BASS

BRASS

SYN STRING

BRASS

SPACEVOICE

109

DRUMS

PICK BASS

SLAP BASS

BRASS

SYN STRING

BRASS

SPACEVOICE

111

DRUMS

PICK BASS

SLAP BASS

BRASS

SYN STRING

BRASS

SPACEVOICE

113

MELODY

DRUMS

TINKLEBELL

OVERDRIVE

PICK BASS

SLAP BASS

BRASS

SYN STRING

BRASS

SPACEVOICE

CELLO

119

DRUMS

129

DRUMS

136

DRUMS

Pet Shop Boys - Always On My Mind 2

MELODY

♩ = 114,001251

2 17

23

28

33

38

43

48

54

58 7

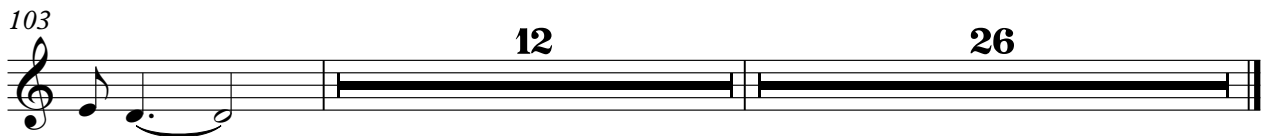
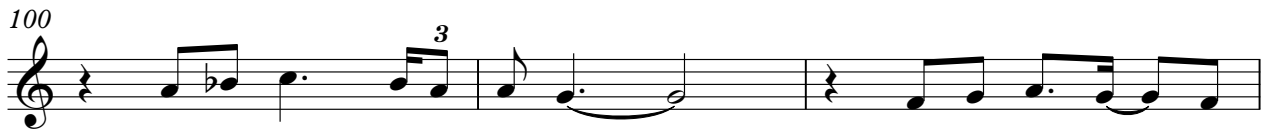

12

26

DRUMS

Pet Shop Boys - Always On My Mind 2

♩ = 114,001251
3

6

8

10

12

14

16

18

20

22

V.S.

DRUMS

24

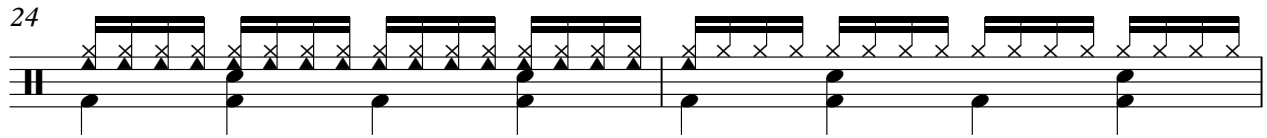

26

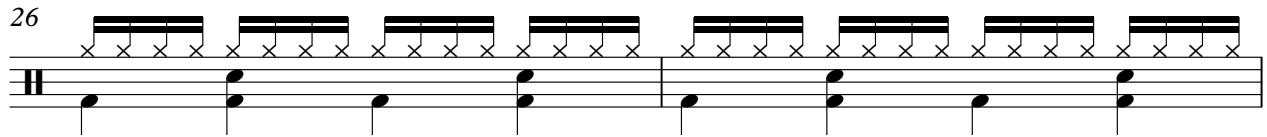

28

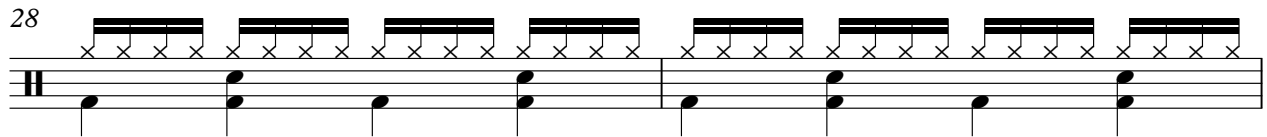

30

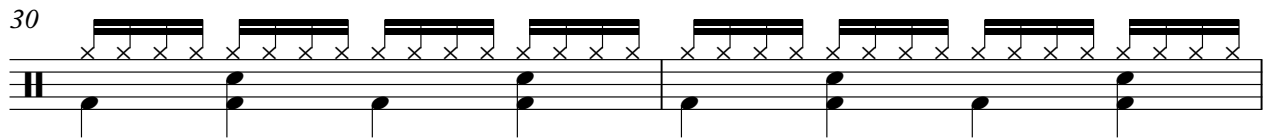

32

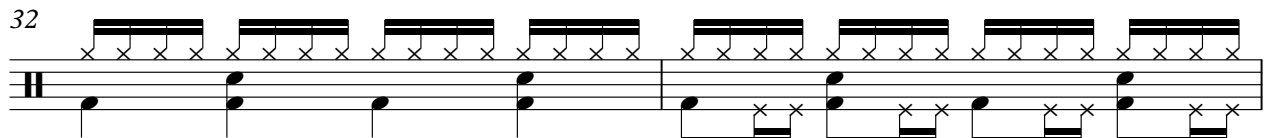

34

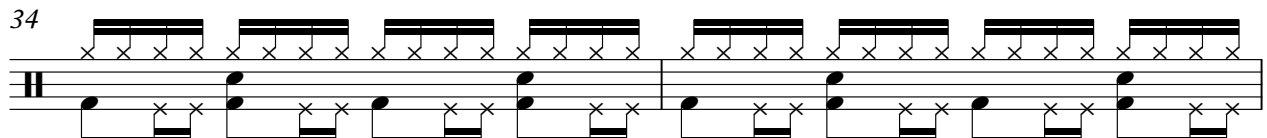

36

38

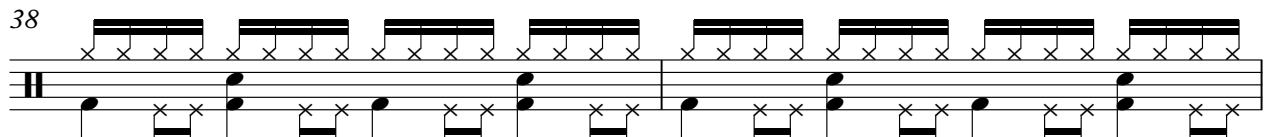

40

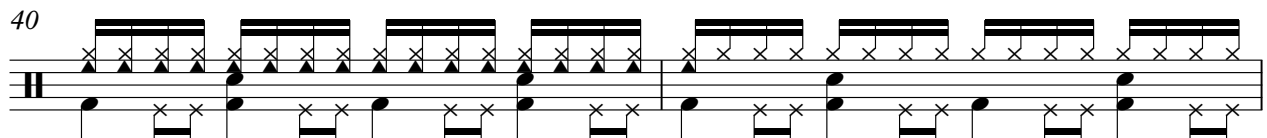

42

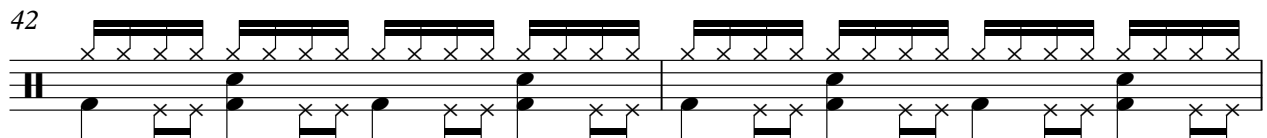

DRUMS

44

46

48

50

52

54

56

58

60

62

V.S.

DRUMS

64

66

68

70

72

74

76

78

80

82

DRUMS

84

86

88

90

92

94

96

98

100

102

V.S.

DRUMS

104

106

108

110

112

116

125

134

OVERDRIVE

Pet Shop Boys - Always On My Mind 2

♩ = 114,001251

2 57

64

64

69

47 26

26

28

30

32

34

36

38

40

42

44

46

48

50

52

54

56

58

60

62

64

V.S.

66

68

70

72

74

80

82

84

86

88

90

92

94

96

98

100

102

104

106

108

V.S.

6

PICK BASS

110

112

114

26

SLAP BASS

Pet Shop Boys - Always On My Mind 2

♩ = 114,001251

V.S.

35

38

41

44

47

50

53

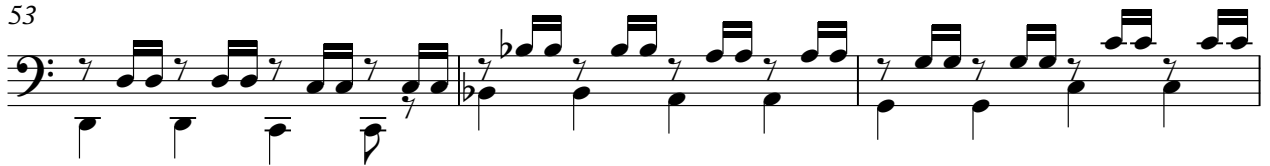

56

59

62

SLAP BASS

65

68

71

74

80

83

86

89

92

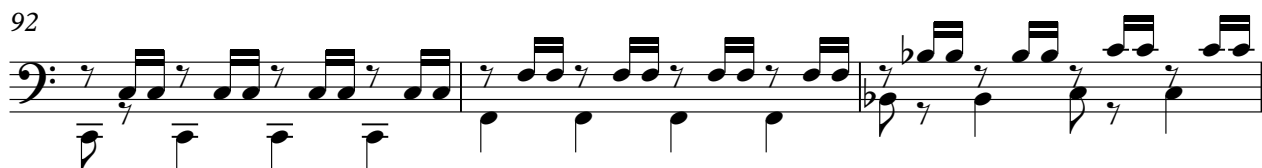

95

V.S.

SLAP BASS

98

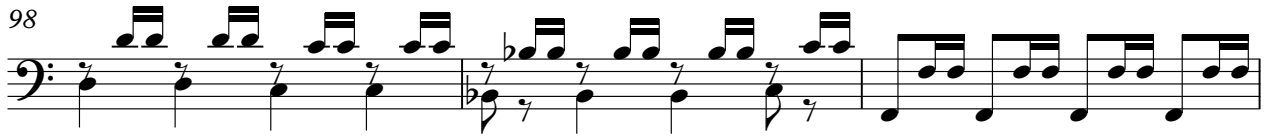

101

104

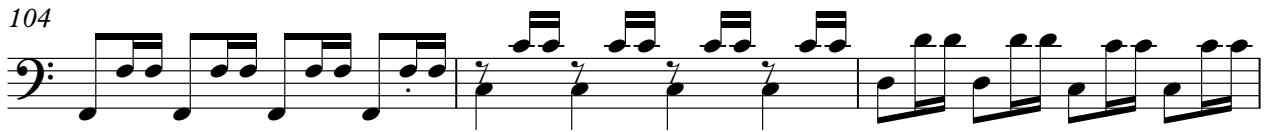

107

110

113

26

BRASS

Pet Shop Boys - Always On My Mind 2

♩ = 114,001251

2 3

9

14

19 15

37

42 15

61

66 27

96

101

106

111

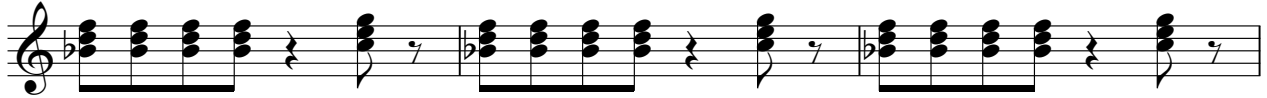

114

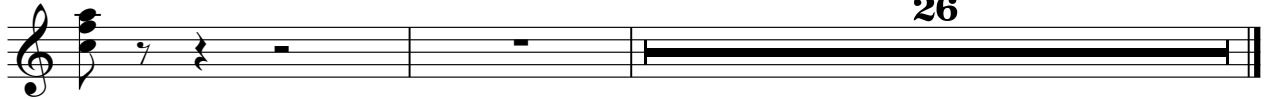

SYN STRING

Pet Shop Boys - Always On My Mind 2

♩ = 114,001251

2 3

11

18

26

34

41

49

55

61

69

V.S.

2

SYN STRING

76

3

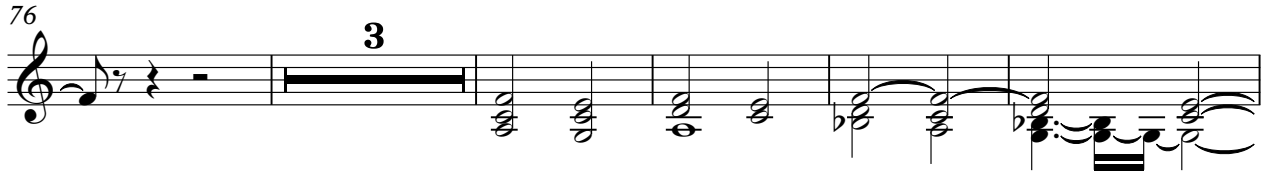

84

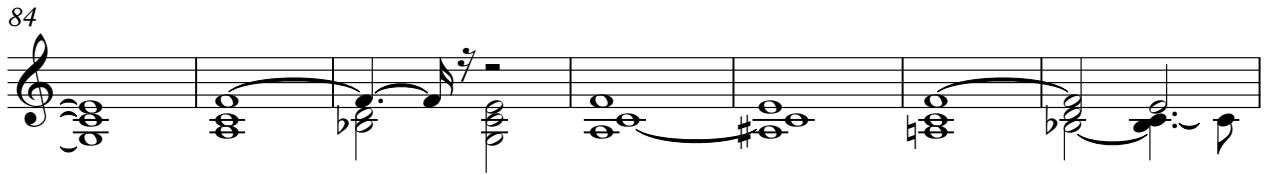

91

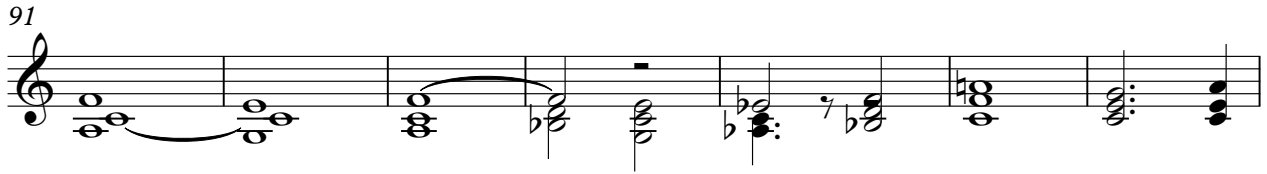

98

105

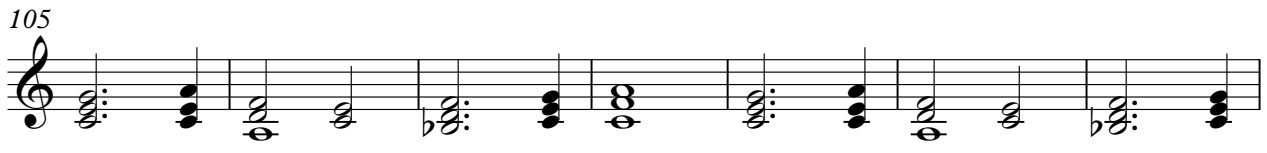

112

26

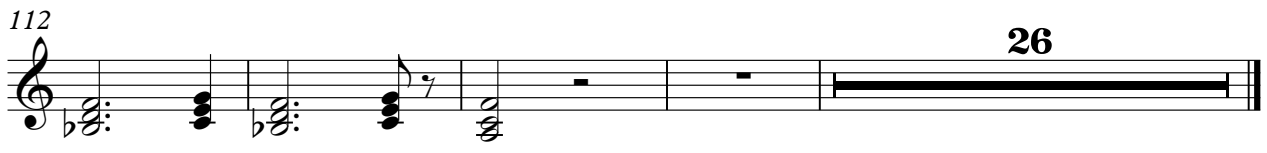

Pet Shop Boys - Always On My Mind 2

BRASS

♩ = 114,001251

2 3

9

14

19 12

34 14

51 9

64 5

73 10

86 2

91 2 9

104

109

113

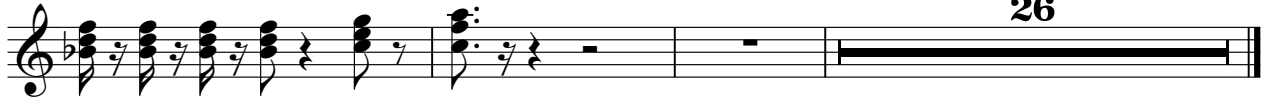

SPACEVOICE

Pet Shop Boys - Always On My Mind 2

♩ = 114,001251

2 49

55

16

76

82

11

98

105

110

4 26

CELLO

Pet Shop Boys - Always On My Mind 2

♩ = 114,001251

2 25

31

37 7

49 15

68

75

81

87 2 2

94 19 26