

Pet Shop Boys - Domino Dancing

♩ = 110,000916

DRUMS: 4/4 time signature. Measures 1-5 show a steady drum pattern with snare and hi-hat.

ACOU BASS: Bass clef, 4/4 time signature. Measures 1-5 show a bass line with eighth and sixteenth notes.

ORCH.HIT: Treble clef, 4/4 time signature. Measures 1-5 show sparse hits on the first and fourth beats.

SWEEP PAD: Treble clef, 4/4 time signature. Measures 1-5 show sustained chords with a sweep effect.

6

DRUMS: Continuation of the drum pattern from the previous system.

MUSIC BOX: Continuation of the rhythmic melody.

ACOU BASS: Continuation of the bass line.

ORCH.HIT: Continuation of the sparse hits.

SWEEP PAD: Continuation of the sustained chords with a sweep effect.

9

DRUMS: Continuation of the drum pattern.

MUSIC BOX: Continuation of the rhythmic melody.

ACOU BASS: Continuation of the bass line.

BRASS 1: Treble clef, 4/4 time signature. Measures 9-11 show a brass instrument playing chords.

ORCH.HIT: Continuation of the sparse hits.

SWEEP PAD: Continuation of the sustained chords with a sweep effect.

12

DRUMS

MUSIC BOX

ACOU BASS

BRASS 1

ORCH. HIT

SWEEP PAD

15

DRUMS

MUSIC BOX

ACOU BASS

CHOIR AAHS

BRASS 1

ORCH. HIT

SWEEP PAD

18

MELODY

DRUMS

MUSIC BOX

ACOU BASS

CHOIR AAHS

BRASS 1

ORCH.HIT

SWEEP PAD

21

MELODY

DRUMS

ACOU BASS

CHOIR AAHS

BRASS 1

SWEEP PAD

24

MELODY

DRUMS

ACOU BASS

CHOIR AAHS

BRASS 1

SWEEP PAD

27

MELODY

DRUMS

ACOU BASS

SWEEP PAD

A.PIANO 1

30

MELODY

DRUMS

ACOU BASS

CHOIR AAHS

BRASS 1

SWEEP PAD

A.PIANO 1

33

MELODY

TRUMPET

DRUMS

MUSIC BOX

ACOU BASS

CHOIR AAHS

BRASS 1

ORCH.HIT

SWEEP PAD

A.PIANO 1

36

MELODY

DRUMS

MUSIC BOX

ACOU BASS

CHOIR AAHS

BRASS 1

ORCH.HIT

SWEEP PAD

A.PIANO 1

39

MELODY

DRUMS

MUSIC BOX

ACOU BASS

BRASS 1

ORCH.HIT

SWEEP PAD

A.PIANO 1

42

MELODY

DRUMS

MUSIC BOX

NYLON GTR

ACOU BASS

CHOIR AAHS

BRASS 1

SWEEP PAD

A.PIANO 1

45

MELODY

DRUMS

NYLON GTR

ACOU BASS

BRASS 1

SWEEP PAD

A.PIANO 1

48

MELODY

DRUMS

ACOU BASS

BRASS 1

SWEEP PAD

A.PIANO 1

51

MELODY

DRUMS

ACOU BASS

CHOIR AAHS

BRASS 1

SWEEP PAD

A.PIANO 1

54

MELODY

TRUMPET

DRUMS

MUSIC BOX

ACOU BASS

CHOIR AAHS

BRASS 1

ORCH.HIT

SWEEP PAD

A.PIANO 1

57

MELODY

DRUMS

MUSIC BOX

ACOU BASS

CHOIR AAHS

BRASS 1

ORCH.HIT

SWEEP PAD

A.PIANO 1

60

MELODY

DRUMS

MUSIC BOX

ACOU BASS

CHOIR AAHS

BRASS 1

ORCH.HIT

SWEEP PAD

A.PIANO 1

63

DRUMS

ACOU BASS

CHOIR AAHS

SWEEP PAD

66

DRUMS

NYLON GTR

ACOU BASS

CHOIR AAHS

SWEEP PAD

69

DRUMS

NYLON GTR

ACOU BASS

CHOIR AAHS

SWEEP PAD

A.PIANO 1

72

DRUMS

ACOU BASS

BRASS 1

A.PIANO 1

75

MELODY

TRUMPET

DRUMS

MUSIC BOX

ACOU BASS

BRASS 1

ORCH.HIT

SWEEP PAD

A.PIANO 1

78

MELODY

DRUMS

MUSIC BOX

ACOU BASS

CHOIR AAHS

ORCH.HIT

SWEEP PAD

A.PIANO 1

81

MELODY

DRUMS

ACOU BASS

CHOIR AAHS

SWEEP PAD

A.PIANO 1

84

MELODY

TRUMPET

DRUMS

ACOU BASS

CHOIR AAHS

BRASS 1

SWEEP PAD

A.PIANO 1

87

MELODY

DRUMS

MUSIC BOX

ACOU BASS

BRASS 1

ORCH.HIT

SWEEP PAD

A.PIANO 1

90

MELODY

DRUMS

MUSIC BOX

ACOU BASS

CHOIR AAHS

BRASS 1

ORCH.HIT

SWEEP PAD

A.PIANO 1

93

MELODY

DRUMS

MUSIC BOX

ACOU BASS

CHOIR AAHS

BRASS 1

ORCH.HIT

SWEEP PAD

A.PIANO 1

96

MELODY

DRUMS

ACOU BASS

CHOIR AAHS

BRASS 1

ORCH.HIT

SWEEP PAD

A.PIANO 1

100

MELODY

DRUMS

ACOU BASS

CHOIR AAHS

BRASS 1

ORCH.HIT

SWEEP PAD

A.PIANO 1

103

MELODY

DRUMS

MUSIC BOX

ACOU BASS

BRASS 1

ORCH.HIT

SWEEP PAD

A.PIANO 1

106

MELODY

DRUMS

MUSIC BOX

ACOU BASS

CHOIR AAHS

BRASS 1

ORCH.HIT

SWEEP PAD

A.PIANO 1

109

MELODY

TRUMPET

DRUMS

MUSIC BOX

ACOU BASS

CHOIR AAHS

BRASS 1

ORCH.HIT

SWEEP PAD

A.PIANO 1

112

TRUMPET

DRUMS

MUSIC BOX

ACOU BASS

CHOIR AAHS

BRASS 1

ORCH.HIT

SWEEP PAD

A.PIANO 1

115 17

DRUMS

MUSIC BOX

ACOU BASS

ORCH.HIT

SWEEP PAD

A.PIANO 1

118

DRUMS

MUSIC BOX

ACOU BASS

CHOIR AAHS

ORCH.HIT

SWEEP PAD

A.PIANO 1

120

MUSIC BOX

MELODY

Pet Shop Boys - Domino Dancing

♩ = 110,000916

18

21

24

27

31

34

38

41

4

47

50

53

56

60

75

80

83

86

90

94

98

102

106

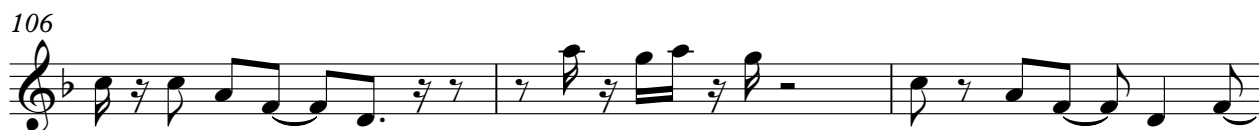

109

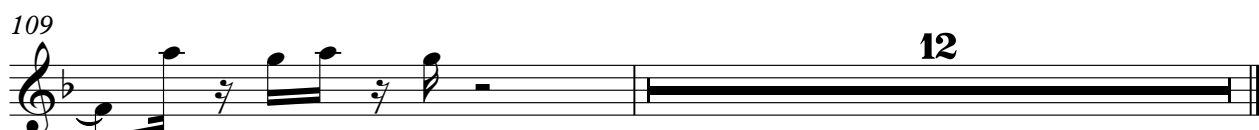

TRUMPET

Pet Shop Boys - Domino Dancing

♩ = 110,000916

33 20 21

76

10 23

110

113

7

Pet Shop Boys - Domino Dancing

DRUMS

♩ = 110,000916

4

6

8

10

12

14

16

18

20

V.S.

DRUMS

22

24

26

28

30

32

34

36

38

40

DRUMS

42

44

46

48

50

52

54

56

58

60

V.S.

DRUMS

62

64

66

68

70

72

74

76

78

80

DRUMS

82

84

86

88

90

92

94

97

100

103

V.S.

DRUMS

105

107

109

111

113

115

117

118

♩ = 110,000916

2

5

8

10

13

15

18

16

36

39

41

12

55

58

60

63

77

87

89

91

93

103

♩ = 110,000916

42

45

19

67

70

51

Pet Shop Boys - Domino Dancing

ACOU BASS

♩ = 110,000916

2

6

9

12

15

18

21

24

27

30

V.S.

33

36

39

42

45

48

51

54

57

60

63

67

71

74

77

80

83

86

89

92

V.S.

95

101

104

107

110

113

116

118

CHOIR AAHS

Pet Shop Boys - Domino Dancing

♩ = 110,000916

14

23

32

42

55

65

71

83

91

102

2

CHOIR AAHS

110

115

Pet Shop Boys - Domino Dancing

BRASS 1

♩ = 110,000916

10

14

18

3

25

5

35

41

3

3

50

57

12

74

9

87

2

BRASS 1

93

103

107

♩ = 110,000916

2

7

12

17

15

36

41

13

58

13

75

8

87

92

97

102

107

112

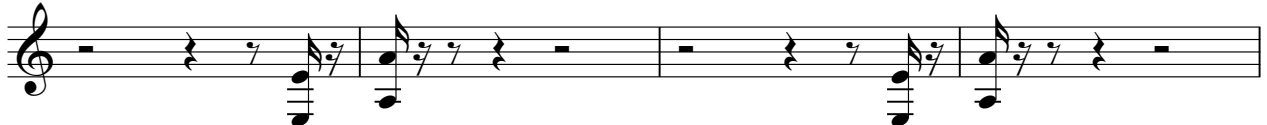

116

SWEEP PAD

Pet Shop Boys - Domino Dancing

♩ = 110,000916

2

9

16

23

30

37

44

51

58

64

4

SWEEP PAD

75

82

88

95

102

109

115

Pet Shop Boys - Domino Dancing

A.PIANO 1

♩ = 110,000916

26

30

34

38

42

49

52

55

59

61

8

A.PIANO 1

3

110

114

117

3