

Pet Shop Boys - Go West 2

♩ = 120,000000

Oboe

Horn in F

Percussion

5-string Electric Bass

Alto

Synth Bass

♩ = 120,000000

Synth Strings

Synth Strings

Orchestra Hit

Viola

Solo

Seashore

9

14

18

Ob.

Hn.

Perc.

E. Bass

Syn. Str.

Syn. Str.

Orch. Hit

Vla.

Solo

21

Ob.

Perc.

E. Bass

S. Bass

Syn. Str.

Syn. Str.

Orch. Hit

24

Ob.

Perc.

E. Bass

S. Bass

Syn. Str.

Syn. Str.

27

Ob.
Perc.
E. Bass
S. Bass
Syn. Str.
Syn. Str.
Orch. Hit

30

Ob.
Perc.
E. Bass
S. Bass
Syn. Str.
Syn. Str.

33

Ob.
Perc.
E. Bass
S. Bass
Syn. Str.
Syn. Str.

36

Ob.
Hn.
Perc.
E. Bass
S. Bass
Syn. Str.
Syn. Str.
Orch. Hit
Vla.
Solo

39

Ob.
Hn.
Perc.
E. Bass
Syn. Str.
Syn. Str.
Orch. Hit
Vla.
Solo

43

Ob.
Hn.
Perc.
E. Bass
S. Bass
Syn. Str.
Syn. Str.
Orch. Hit
Vla.
Solo
Seash.

46

Perc.
E. Bass
S. Bass
Syn. Str.
Syn. Str.
Solo
Seash.

49

Perc.

E. Bass

S. Bass

Syn. Str.

Syn. Str.

Solo

Seash.

52

Ob.

Hn.

Perc.

E. Bass

S. Bass

Syn. Str.

Syn. Str.

Orch. Hit

Solo

Seash.

55

Ob.
Hn.
Perc.
E. Bass
S. Bass
Syn. Str.
Solo

58

Ob.
Hn.
Perc.
E. Bass
A.
S. Bass
Syn. Str.
Solo

61

Ob.
Hn.
Perc.
E. Bass
S. Bass
Syn. Str.
Syn. Str.
Orch. Hit
Solo

64

Ob.
Hn.
Perc.
E. Bass
S. Bass
Syn. Str.
Syn. Str.
Solo

67

Ob.
Hn.
Perc.
E. Bass
S. Bass
Syn. Str.
Syn. Str.
Orch. Hit
Vla.
Solo

70

Ob.
Hn.
Perc.
E. Bass
S. Bass
Syn. Str.
Syn. Str.
Orch. Hit
Vla.
Solo

73

Ob.
Hn.
Perc.
E. Bass
S. Bass
Syn. Str.
Syn. Str.
Orch. Hit
Vla.
Solo
Seash.

76

Ob.
Hn.
Perc.
E. Bass
A.
S. Bass
Syn. Str.
Syn. Str.
Orch. Hit
Vla.
Solo
Seash.

79

Ob.
Hn.
Perc.
E. Bass
S. Bass
Syn. Str.
Syn. Str.
Orch. Hit
Vla.
Solo
Seash.

82

Ob.
Hn.
Perc.
E. Bass
S. Bass
Syn. Str.
Syn. Str.
Orch. Hit
Vla.
Solo
Seash.

85

Ob.
Perc.
E. Bass
A.
Syn. Str.
Syn. Str.
Orch. Hit
Vla.
Seash.

89

Ob.
Perc.
E. Bass
A.
Syn. Str.
Syn. Str.
Vla.

93

Ob.
Hn.
Perc.
E. Bass
A.
Syn. Str.
Syn. Str.
Seash.

98

Ob.
Hn.
Perc.
A.
Syn. Str.
Syn. Str.
Orch. Hit
Vla.
Solo
Seash.

102

Ob.
Hn.
Perc.
A.
Syn. Str.
Vla.
Solo
Seash.

106

Ob.
Hn.
Perc.
A.
Syn. Str.
Vla.
Solo
Seash.

110

Ob.
Hn.
Perc.
E. Bass
A.
S. Bass
Syn. Str.
Orch. Hit
Vla.
Solo

113

Ob.
Hn.
Perc.
E. Bass
A.
S. Bass
Syn. Str.
Orch. Hit
Vla.
Solo

116

Ob.
Hn.
Perc.
E. Bass
A.
S. Bass
Syn. Str.
Orch. Hit
Vla.
Solo
Seash.

119

Ob.
Hn.
Perc.
E. Bass
A.
S. Bass
Syn. Str.
Orch. Hit
Vla.
Solo
Seash.

122

Ob.
Hn.
Perc.
E. Bass
A.
S. Bass
Syn. Str.
Orch. Hit
Vla.
Solo
Seash.

125

Ob.
Hn.
Perc.
E. Bass
A.
S. Bass
Syn. Str.
Orch. Hit
Vla.
Solo
Seash.

128

Ob.
Hn.
Perc.
E. Bass
A.
S. Bass
Syn. Str.
Orch. Hit
Vla.
Solo
Seash.

131

Ob.
Hn.
Perc.
E. Bass
A.
S. Bass
Syn. Str.
Orch. Hit
Vla.
Solo
Seash.

134

Ob.

Perc.

E. Bass

A.

Syn. Str.

Orch. Hit

Vla.

Seash.

Pet Shop Boys - Go West 2

Oboe

♩ = 120,000000

19

22

26

30

34

39

43

7

96

100

104

108

113

118

123

127

132

134

Horn in F

Pet Shop Boys - Go West 2

♩ = 120,000000

4

11

18

16

39

45

8

59

66

3

73

80

8

93

102

110

116

121

126

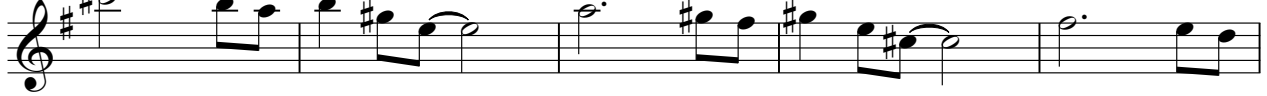

131

Pet Shop Boys - Go West 2

Percussion

♩ = 120,000000

V.S.

Percussion

50

52

54

56

58

60

62

64

66

68

V.S.

Percussion

Percussion

90

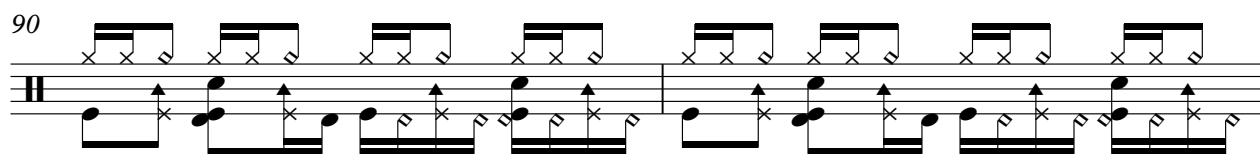

92

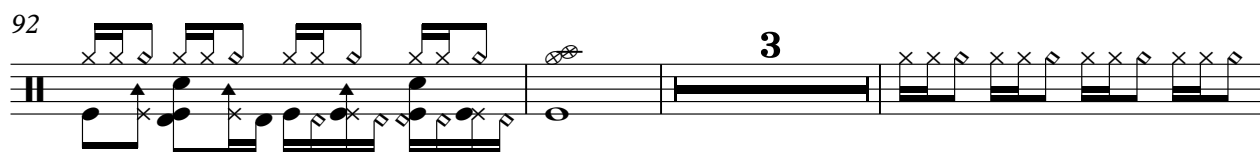

98

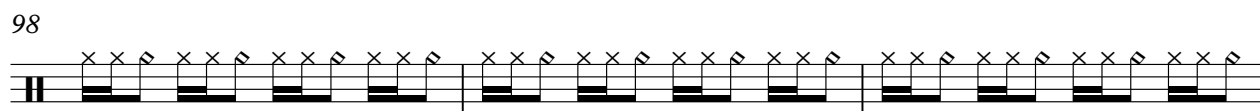

101

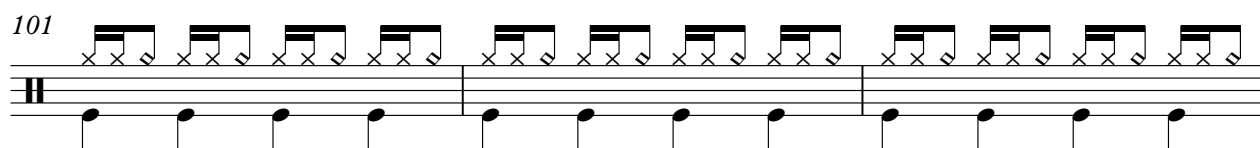

104

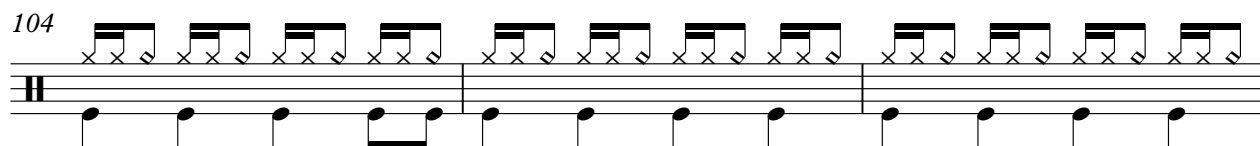

107

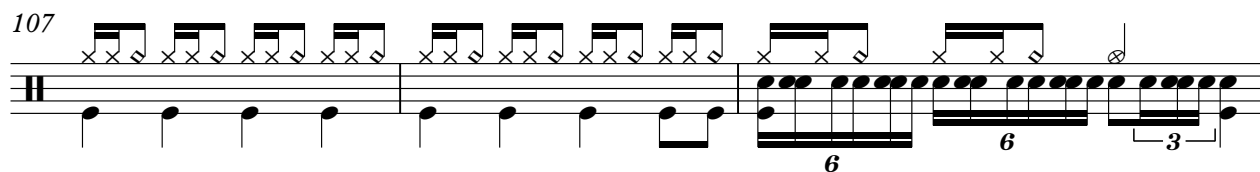

110

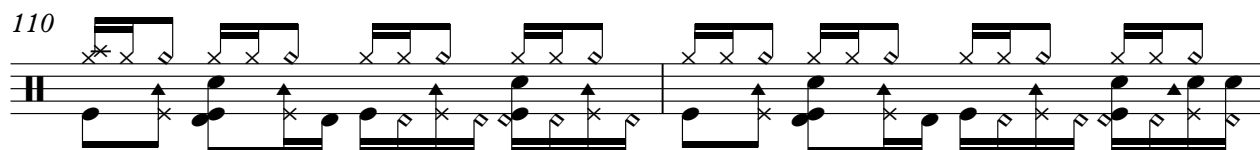

112

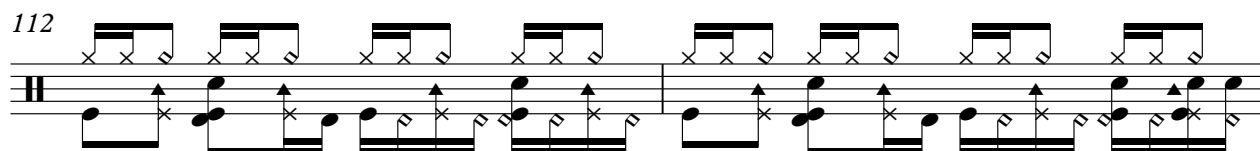

114

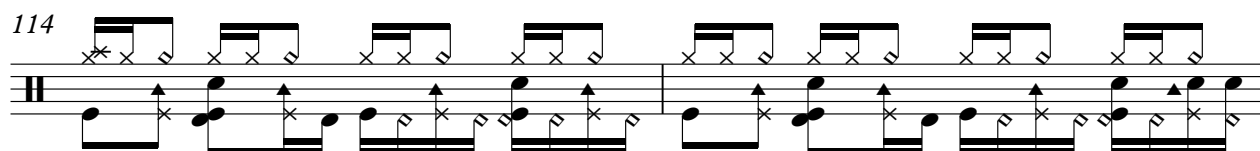

116

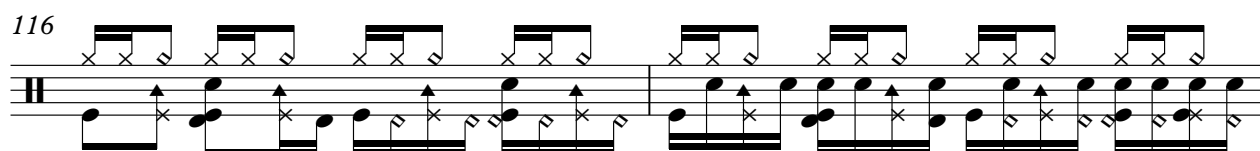

V.S.

118

120

122

124

126

128

130

132

134

Pet Shop Boys - Go West 2

5-string Electric Bass

♩ = 120,000000

12

16

20

24

28

32

36

40

44

48

V.S.

52

56

60

64

68

72

76

80

84

88

92 **16**

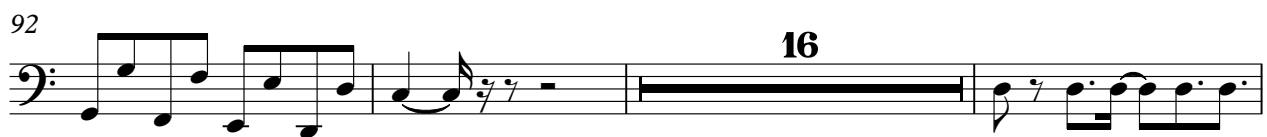

111

115

119

123

127

131

134

Pet Shop Boys - Go West 2

Alto

♩ = 120,000000

11 46

60 15 8

87

96

105

114

123

131

Synth Bass

Pet Shop Boys - Go West 2

♩ = 120,000000

20

22

24

26

28

30

32

34

36

8

2

Synth Bass

45

47

49

51

53

55

57

59

61

63

65

67

69

71

73

75

77

79

81

83

Synth Bass

85 **25**

111

113

115

117

119

121

123

125

127

Synth Bass

129

131

133

4

Pet Shop Boys - Go West 2

Synth Strings

♩ = 120,000000

4

13

22

31

40

49

58

67

76

85

2

Synth Strings

91

96

99

36

Pet Shop Boys - Go West 2

Synth Strings

♩ = 120,000000

4

13

22

31

40

49

58

67

76

85

V.S.

Synth Strings

94

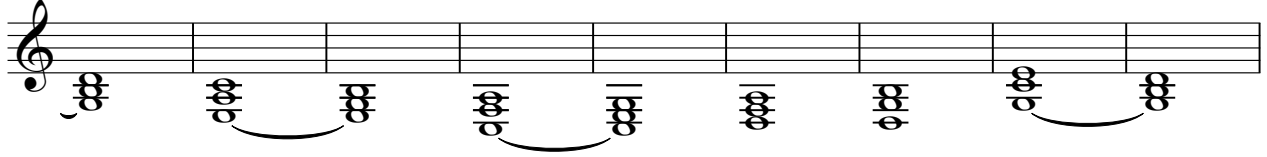

103

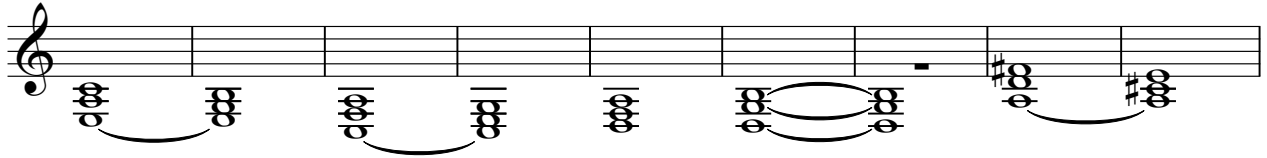

112

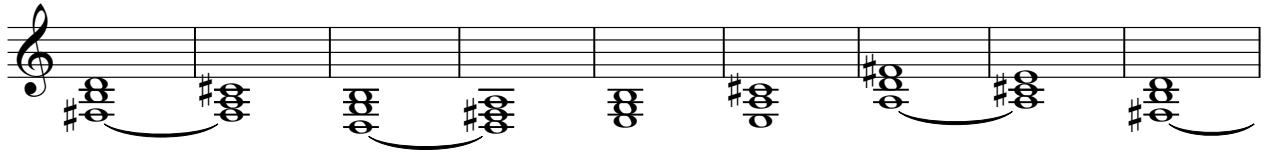

121

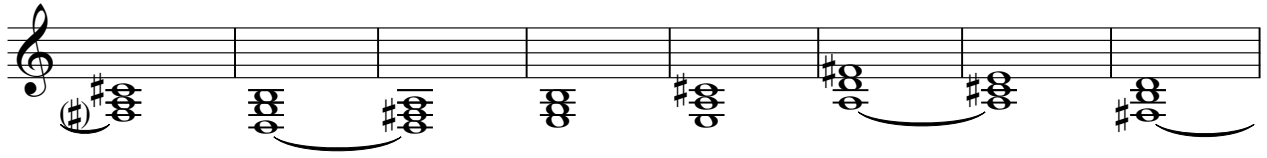

129

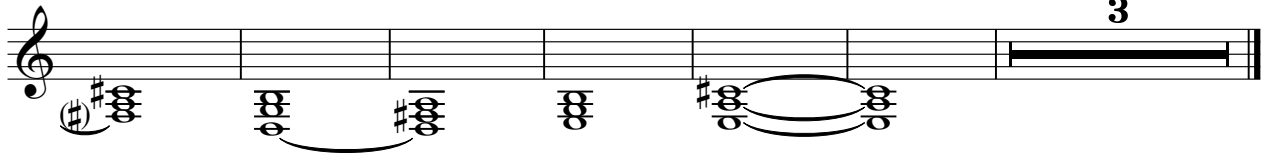

Orchestra Hit

Pet Shop Boys - Go West 2

♩ = 120,000000

12

19

30

42

62

75

83

110

118

126

2

Orchestra Hit

132

Pet Shop Boys - Go West 2

Viola

♩ = 120,000000

12

16

24

28

32

36

40

44

48

52

56

60

64

68

72

76

80

84

88

92

96

100

104

108

112

116

120

124

128

132

136

140

144

148

152

156

Pet Shop Boys - Go West 2

Solo

♩ = 120,000000

12

16

20

16

39

43

47

51

55

59

63

V.S.

67

71

75

79

83

16

102

106

110

114

118

122

126

130

132

♩ = 120,000000

2

8

14

26

44

47

50

53

24

81

85

7

96

103

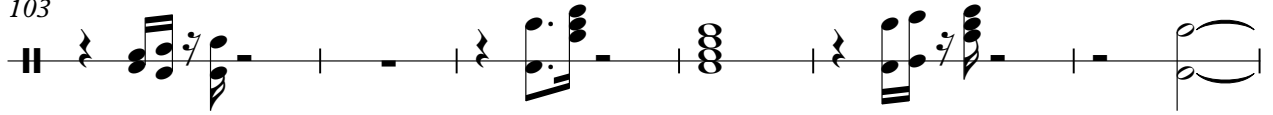

109

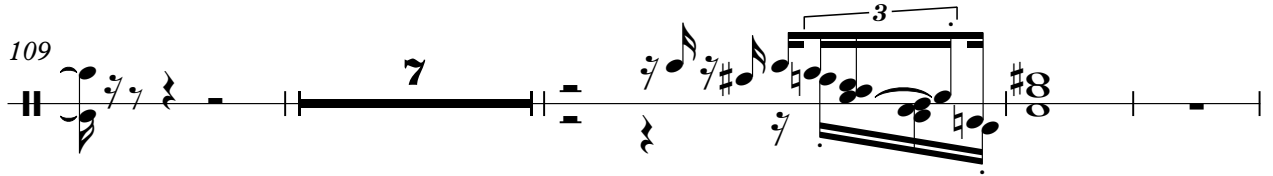

120

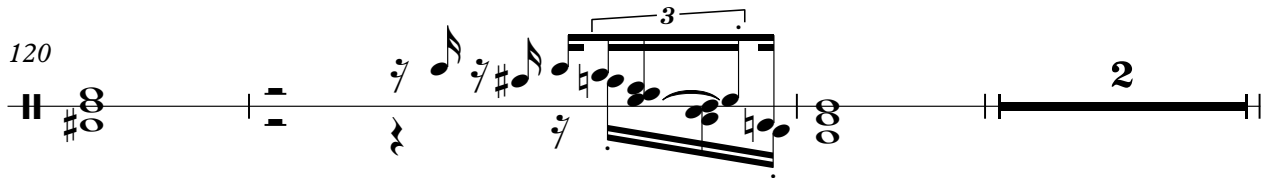

125

129

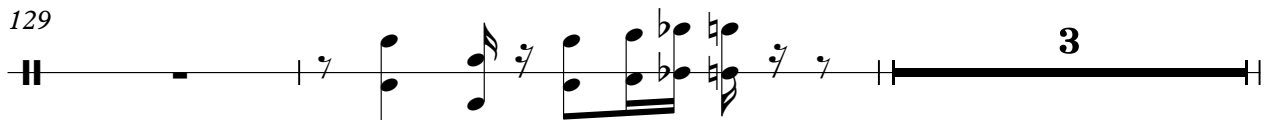

134

