

Pet Shop Boys - Love Comes Quickly

00:00:03:00
1.1,00
Intro

♩ = 107,999916

Drums: 4/4 time signature. Measure 1: 6teenth notes on snare and hi-hat. Measure 2: 6teenth notes on snare and hi-hat.

Bassline: 4/4 time signature. Measure 1: Rest. Measure 2: Quarter notes.

16th Synth: 4/4 time signature. Measure 1: Rest. Measure 2: 16th notes.

Drums: 4/4 time signature. Measure 3: 8th notes on snare and hi-hat. Measure 4: 8th notes on snare and hi-hat.

Bassline: 4/4 time signature. Measure 3: Quarter notes. Measure 4: Quarter notes.

16th Synth: 4/4 time signature. Measure 3: 16th notes. Measure 4: 16th notes.

Drums: 4/4 time signature. Measure 5: 8th notes on snare and hi-hat. Measure 6: 8th notes on snare and hi-hat.

Bassline: 4/4 time signature. Measure 5: Quarter notes. Measure 6: Quarter notes.

16th Synth: 4/4 time signature. Measure 5: 16th notes. Measure 6: 16th notes.

Chords: Treble clef, 4/4 time signature. Measure 5: Rest.

@I1986 Cage Music Ltd./10 Music Ltd.

2

7

Drums

Bassline

16th Synth

Vocal Ahs

Chords

9

Drums

Bassline

16th Synth

Vocal Ahs

Chords

11

Drums

Bassline

16th Synth

Vocal Ahs

Chords

13

Drums

Bassline

16th Synth

Vocal Ahs

Chords

15

Drums

Bassline

16th Synth

Vocal Ahs

Chords

17

Drums

Bassline

16th Synth

Vocal Ahs

Chords

19

Drums

Bassline

16th Synth

Vocal Ahs

Chords

00:00:47:24
21.1,00
Verse 1

21

Drums

Bassline

16th Synth

Vocal Ahs

Melody

Chords

23

Drums

Bassline

16th Synth

Melody

Chords

25

Drums

Bassline

16th Synth

Melody

Chords

27

Drums

Bassline

16th Synth

Melody

Chords

29

Drums

Bassline

16th Synth

Melody

Chords

31

Drums

Bassline

16th Synth

Melody

Chords

33

Drums

Bassline

16th Synth

Melody

Chords

35

Drums

Bassline

16th Synth

Melody

Chords

00:01:23:20
37.1,00
Refrain

37

Drums

Bassline

16th Synth

Melody

Chords

10

39

Drums

Bassline

16th Synth

Melody

Chords

41

Drums

Bassline

16th Synth

Melody

Chords

43

Drums

Bassline

16th Synth

Melody

Chords

00:01:41:17
45.1,00
Verse 2

45

Drums

Bassline

16th Synth

Melody

Chords

47

Drums

Bassline

16th Synth

Melody

Chords

49

Drums

Bassline

16th Synth

Melody

Chords

51

Drums

Bassline

16th Synth

Melody

Chords

53

Drums

Bassline

16th Synth

Melody

Chords

55

Drums

Bassline

16th Synth

Melody

Chords

57

Drums

Bassline

16th Synth

Vocal Ahs

Melody

Chords

59

Drums

Bassline

16th Synth

Vocal Ahs

Melody

Chords

00:02:17:13
61.1,00
Refrain

61

Drums

Bassline

16th Synth

Vocal Ahs

Melody

Chords

63

Drums

Bassline

16th Synth

Melody

Chords

65

Drums

Bassline

16th Synth

Melody

Chords

67

Drums

Bassline

16th Synth

Melody

Chords

69

Drums

Bassline

16th Synth

Melody

Chords

71

Brass

Drums

Bassline

16th Synth

Melody

Chords

73

Brass

Drums

Bassline

16th Synth

Melody

Chords

75

Drums

Bassline

16th Synth

Melody

Chords

77

Brass

Drums

Bassline

16th Synth

Vocal Ahs

Melody

Chords

79

Brass

Drums

Bassline

16th Synth

Vocal Ahs

Chords

81

Brass

Drums

Bassline

16th Synth

Vocal Ahs

Chords

83

Brass

Drums

Bassline

16th Synth

Vocal Ahs

Chords

85

Brass

Drums

Bassline

16th Synth

Vocal Ahs

Melody

Chords

87

Drums

Bassline

16th Synth

Melody

Chords

00:03:20:05
89.1,00
Outro

89

Drums

Bassline

16th Synth

Melody

Chords

91

Drums

Bassline

16th Synth

Melody

Chords

93

Drums

Bassline

16th Synth

Melody

Chords

95

Drums

Bassline

16th Synth

Melody

Chords

97

Brass

Drums

Bassline

16th Synth

Vocal Ahs

Melody

Chords

99

Brass

Drums

Bassline

16th Synth

Vocal Ahs

Melody

Chords

101

Brass

Drums

Bassline

16th Synth

Vocal Ahs

Melody

Chords

103

Brass

Drums

Bassline

16th Synth

Vocal Ahs

Melody

Chords

105

Brass

Drums

Bassline

16th Synth

Vocal Ahs

Chords

107

Brass

Drums

Bassline

16th Synth

Chords

109

Brass

Drums

Bassline

16th Synth

Chords

111

Drums

16th Synth

Chords

113

16th Synth

Chords

Pet Shop Boys - Love Comes Quickly

Brass

♩ = 107,999916

71

75

3

81

85

11

100

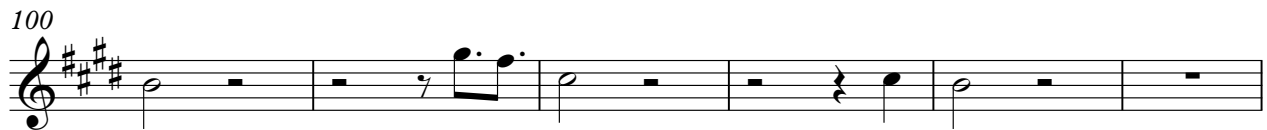

106

5

@I1986 Cage Music Ltd./10 Music Ltd.

Pet Shop Boys - Love Comes Quickly

Drums

♩ = 107,999916 **6** **6**

3

5

7

9

11

13

15

17

19

©1986 Cage Music Ltd./10 Music Ltd.

V.S.

21

23

25

27

29

31

33

35

37

39

41

43

45

47

49

51

53

55

57

59

V.S.

61

63

65

67

69

71

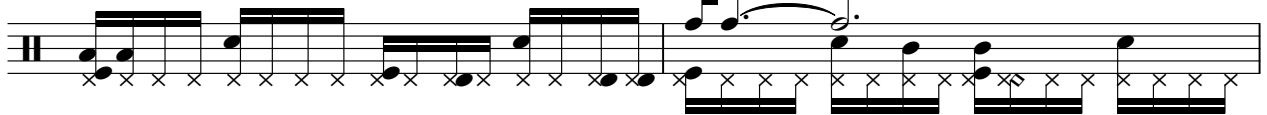

73

75

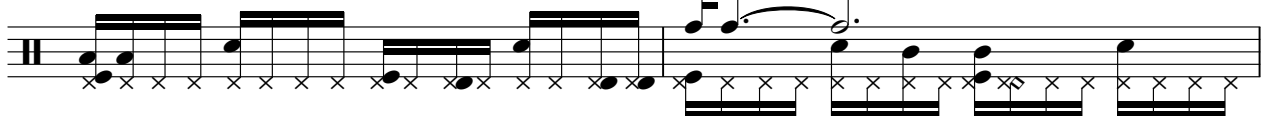

77

79

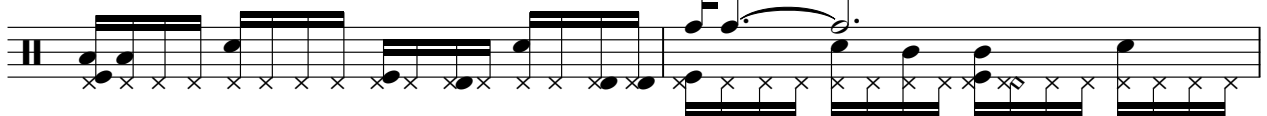

81

83

85

87

89

91

93

95

97

99

V.S.

101

103

105

107

109

111

Pet Shop Boys - Love Comes Quickly

Bassline

♩ = 107,999916

32

35

38

41

44

47

50

53

56

59

62

65

68

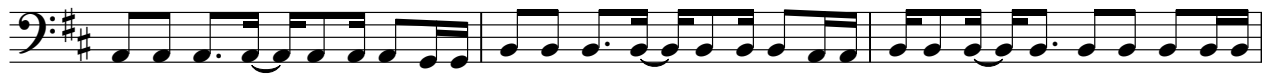

71

74

77

80

83

86

90

V.S.

93

96

99

102

105

108

16th Synth

Pet Shop Boys - Love Comes Quickly

♩ = 107,999916

4

6

8

10

12

14

16

18

20

2

16th Synth

22

24

26

28

30

32

34

36

38

40

42

44

46

48

50

52

54

56

58

60

V.S.

62

64

66

68

70

72

74

76

78

80

82

84

86

88

90

92

94

96

98

100

V.S.

102

104

106

108

110

112

Vocal Ahs

Pet Shop Boys - Love Comes Quickly

♩ = 107,999916

5

9

13

17

21

36

60

16

79

83

12

©1986 Cage Music Ltd./10 Music Ltd.

98

102

105

Pet Shop Boys - Love Comes Quickly

Melody

♩ = 107,999916

20

25

30

34

38

42

46

51

V.S.

Melody

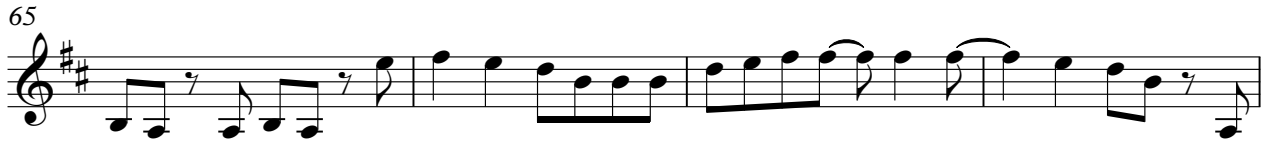

97

102

Pet Shop Boys - Love Comes Quickly

Chords

♩ = 107,999916

5

13

21

30

39

48

57

66

75

84

2

Chords

93

102

109
