

# Pet Shop Boys - West End Girls 2

♩ = 114,001251  
Solo Tpt

Solo Tpt

Drums

Claps

Congas

Cowbell

Tambourin

Choir

SynthBass

♩ = 114,001251  
Brass

♩ = 114,001251  
Strings

4

Drums

Strings

6

Drums

Strings

8

Drums

Strings

10

Drums

Strings

13

Drums

Strings

16

Drums

SynthBass

Strings

18

Drums

SynthBass

Strings

20

Drums

SynthBass

Strings

22

Drums

Claps

SynthBass

Strings

24

Drums

Claps

SynthBass

Strings

26

Drums

Claps

Tambourin

SynthBass

Strings

28

Drums

Claps

SynthBass

Strings

30

Drums

Claps

Tambourin

SynthBass

Strings

32

Drums

Claps

SynthBass

Strings

34

Drums

Claps

Tambourin

SynthBass

Strings

36

Drums

Claps

SynthBass

Strings

38

Drums  
Claps  
Cowbell  
SynthBass  
Strings

40

Drums  
Claps  
Cowbell  
SynthBass  
Strings

42

Drums  
Claps  
Congas  
SynthBass  
Strings

44

Drums  
Claps  
Congas  
SynthBass  
Strings

46

Drums  
Claps  
Congas  
Tambourin  
SynthBass  
Strings

48

Drums  
Claps  
Congas  
SynthBass  
Strings

50

Drums

Claps

Congas

Tambourin

SynthBass

Strings

52

Drums

Claps

Congas

SynthBass

Strings

54

Drums

Claps

Congas

Tambourin

SynthBass

Strings

56

Drums

Claps

Congas

SynthBass

Strings

58

Drums

Claps

Cowbell

SynthBass

Brass

Strings

60

Drums

Claps

Congas

Cowbell

Choir

SynthBass

Brass

Strings

62

64

66

Solo Tpt

Drums

Claps

Congas

Tambourin

Choir

SynthBass

Strings

68

Solo Tpt

Drums

Claps

Congas

SynthBass

Strings

70

72

74

76

78

Drums: Snare drum pattern with eighth notes and x's for cymbals.

Claps: Clap on the first beat of each measure.

Congas: Conga pattern with eighth notes and rests.

Tambourin: Tambourin pattern with eighth notes and rests.

Choir: Rest in measure 78, then a long note in measure 79.

SynthBass: Synth bass line with eighth notes and rests.

Strings: String accompaniment with chords.

80

Drums: Snare drum pattern with eighth notes and x's for cymbals.

Claps: Clap on the first beat of each measure.

Congas: Conga pattern with eighth notes and rests.

Cowbell: Cowbell pattern with eighth notes.

Choir: Chordal accompaniment in measure 80, then a rest in measure 81.

SynthBass: Synth bass line with eighth notes and rests.

Brass: Brass line with eighth notes and rests.

Strings: String accompaniment with chords and a long note in measure 81.

82

Drums

Claps

Cowbell

SynthBass

Brass

Strings

84

Drums

Claps

Congas

Choir

SynthBass

Strings

86

Drums

Claps

Congas

Choir

SynthBass

Strings

88

Drums

Claps

Congas

Tambourin

SynthBass

Strings

90

Drums

Claps

Congas

Choir

SynthBass

Strings

92

Drums

Claps

Congas

Tambourin

SynthBass

Strings

94

96

98

Drums

Claps

Congas

Choir

SynthBass

Strings

100

Drums

Claps

Cowbell

SynthBass

Brass

Strings

102

Drums  
Claps  
Cowbell  
SynthBass  
Brass  
Strings

104

Drums  
Claps  
Congas  
Choir  
SynthBass  
Strings

106

Drums

Claps

Congas

Choir

SynthBass

Strings

108

Drums

Claps

Congas

Choir

SynthBass

Strings

110

Solo Tpt

Drums

Claps

Congas

Choir

SynthBass

Strings

112

Solo Tpt

Drums

Claps

Congas

Choir

SynthBass

Strings

114

116

118

Solo Tpt  
Drums  
Claps  
Congas  
Choir  
SynthBass  
Strings

120

Drums  
Strings

123

Drums  
Strings

126

Drums  
SynthBass  
Strings

129

Solo Tpt

Drums

Claps

Congas

Cowbell

Tambourin

Choir

SynthBass

Brass

Strings

138

Drums

148

Drums

158

Drums

165

Drums

Pet Shop Boys - West End Girls 2

Solo Tpt

♩ = 114,001251  
Solo Tpt

62

65

69

72

2 18

94

15

111

3

114

117

3

120

9 43

# Pet Shop Boys - West End Girls 2

## Drums

♩ = 114,001251

Drums **2**

5

7

9

11

13

15

17

19

21

V.S.

Drums

23

25

27

29

31

33

35

37

39

41

Drums

43

45

47

49

51

53

55

57

59

61

V.S.

64

64

66

66

68

68

71

71

73

73

75

75

77

77

79

79

81

81

83

83

Drums

85

87

89

91

93

95

97

99

101

103

V.S.

Drums

125

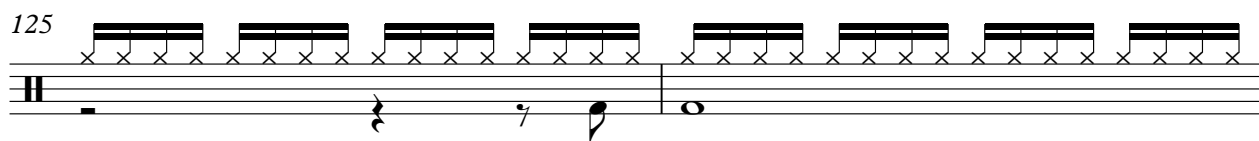

127

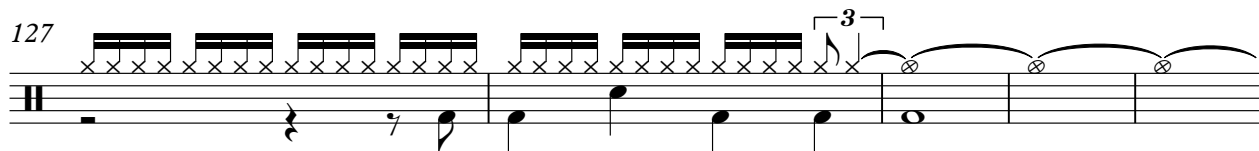

132

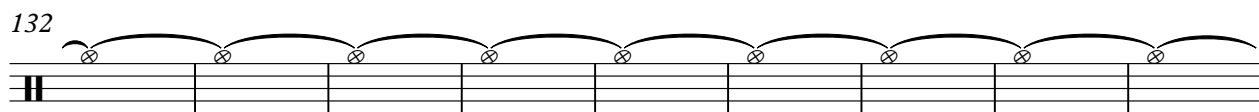

141

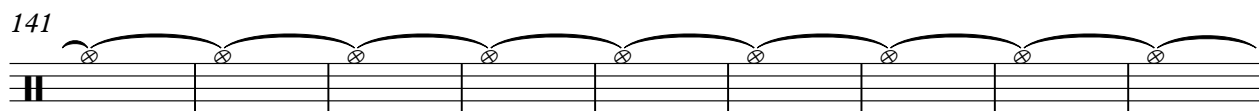

150

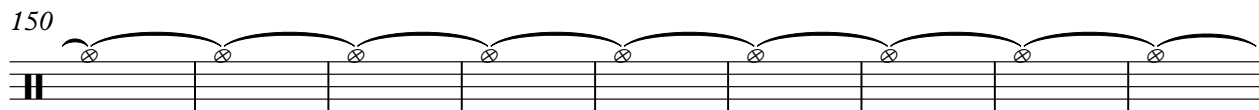

159

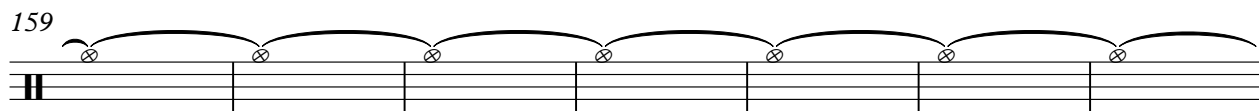

166

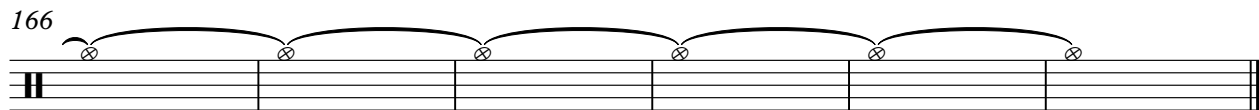

Claps

Pet Shop Boys - West End Girls 2

♩ = 114,001251  
Claps

**21**

27

34

41

48

55

62

69

76

83

V.S.

2

# Claps

90

97

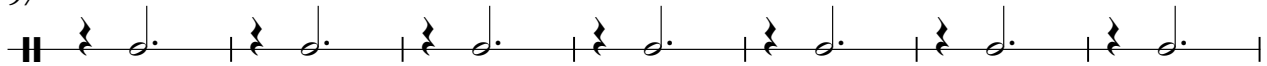

104

111

118

# Pet Shop Boys - West End Girls 2

## Congas

♩ = 114,001251  
Congas

41

41

44

44

48

48

52

52

56

56

62

62

66

66

70

70

74

74

78

78

84

88

92

96

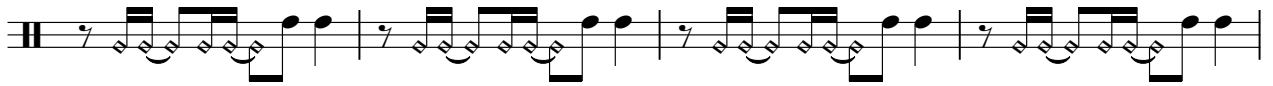

100

107

111

115

119

Cowbell

Pet Shop Boys - West End Girls 2

♩ = 114,001251  
Cowbell

37

40

58

61

83

101

104

25

43

Tambourin

Pet Shop Boys - West End Girls 2

♩ = 114,001251

Tambourin

26

35

52

74

90

98

Pet Shop Boys - West End Girls 2

Choir

♩ = 114,001251  
Choir

60

64

71

85

92

100

112

119

9

43

Pet Shop Boys - West End Girls 2

SynthBass

♩ = 114,001251

SynthBass

16

20

24

27

30

33

36

39

42

45

48

51

54

57

61

64

67

70

73

76

79

83

86

89

92

95

98

102

V.S.

106

109

112

115

118

128

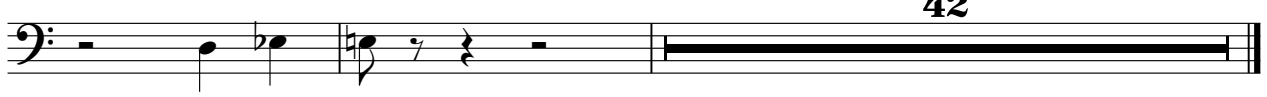

Pet Shop Boys - West End Girls 2

Brass

♩ = 114,001251

Brass

**57**

60

**20**

81

84

**16**

102

104

**25**

**43**

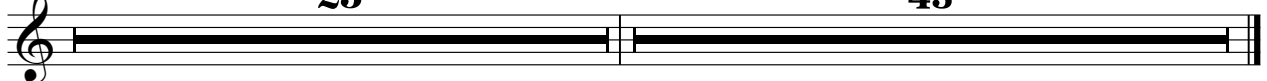

Pet Shop Boys - West End Girls 2

Strings

♩ = 114,001251

Strings 3

11

18

27

36

45

54

62

71

80

V.S.

2

Strings

89

98

106

114

122

128

42