

Pet Shop Boys - What Have I Done

♩ = 114,001251

♩ = 114,001251

6

MIDI

MIDI

MIDI

MIDI

MIDI

MIDI

MIDI

MIDI

10

MIDI

MIDI

MIDI

MIDI

MIDI

MIDI

MIDI

MIDI

14

MIDI

MIDI

MIDI

MIDI

MIDI

MIDI

MIDI

17

MIDI

MIDI

MIDI

MIDI

MIDI

MIDI

MIDI

20

MIDI

MIDI

MIDI

MIDI

MIDI

MIDI

MIDI

23

MIDI

MIDI

MIDI

MIDI

MIDI

MIDI

MIDI

26

MIDI

MIDI

MIDI

MIDI

MIDI

MIDI

MIDI

29

MIDI
MIDI
MIDI
MIDI
MIDI
MIDI
MIDI
MIDI

32

MIDI
MIDI
MIDI
MIDI
MIDI
MIDI
MIDI
MIDI

35

MIDI
MIDI
MIDI
MIDI
MIDI
MIDI
MIDI
MIDI
MIDI
MIDI

38

MIDI
MIDI
MIDI
MIDI
MIDI
MIDI
MIDI
MIDI
MIDI
MIDI

MIDI 41

This block contains MIDI tracks 41 through 48. Track 41 (treble clef) starts with a rest and then plays an eighth-note figure. Track 42 (percussion) features a repeating eighth-note pattern with accents. Track 43 (percussion) shows a drum pattern with accents. Track 44 (treble clef) has a melodic line with slurs. Track 45 (bass clef) has a melodic line with slurs. Track 46 (bass clef) features a dense, fast eighth-note accompaniment. Track 47 (treble clef) has a melodic line with slurs. Track 48 (treble clef) has a melodic line with slurs. Track 49 (bass clef) has a melodic line with slurs.

||

MIDI 44

This block contains MIDI tracks 44 through 51. Track 44 (treble clef) starts with a rest and then plays an eighth-note figure. Track 45 (percussion) features a repeating eighth-note pattern with accents. Track 46 (percussion) shows a drum pattern with accents. Track 47 (treble clef) has a melodic line with slurs. Track 48 (bass clef) has a melodic line with slurs. Track 49 (bass clef) features a dense, fast eighth-note accompaniment. Track 50 (treble clef) has a melodic line with slurs. Track 51 (treble clef) has a melodic line with slurs. Track 52 (bass clef) has a melodic line with slurs.

47

MIDI

MIDI

MIDI

MIDI

MIDI

MIDI

MIDI

MIDI

50

MIDI

MIDI

MIDI

MIDI

MIDI

MIDI

MIDI

MIDI

53

MIDI
MIDI
MIDI
MIDI
MIDI
MIDI
MIDI

56

MIDI
MIDI
MIDI
MIDI
MIDI
MIDI
MIDI

59

MIDI

MIDI

MIDI

MIDI

MIDI

MIDI

MIDI

MIDI

62

MIDI

MIDI

MIDI

MIDI

MIDI

MIDI

MIDI

MIDI

65

MIDI 1

MIDI 2

MIDI 3

MIDI 4

MIDI 5

MIDI 6

MIDI 7

MIDI 8

68

MIDI 1

MIDI 2

MIDI 3

MIDI 4

MIDI 5

MIDI 6

MIDI 7

MIDI 8

MIDI 9

MIDI 10

71

This block contains the musical score for measures 71, 72, and 73. It consists of ten staves, each labeled 'MIDI'. The top staff is a treble clef with a melody of eighth and sixteenth notes. The second and third staves are piano accompaniment, with the second staff using a grand staff (treble and bass clefs) for chords and the third staff for bass line. The fourth staff is a treble clef with a melody of eighth and sixteenth notes. The fifth and sixth staves are piano accompaniment, with the fifth staff using a grand staff for chords and the sixth staff for bass line. The seventh and eighth staves are treble clefs with a melody of eighth and sixteenth notes. The ninth and tenth staves are piano accompaniment, with the ninth staff using a grand staff for chords and the tenth staff for bass line.

74

This block contains the musical score for measures 74, 75, and 76. It consists of ten staves, each labeled 'MIDI'. The top staff is a treble clef with a melody of eighth and sixteenth notes. The second and third staves are piano accompaniment, with the second staff using a grand staff (treble and bass clefs) for chords and the third staff for bass line. The fourth staff is a treble clef with a melody of eighth and sixteenth notes. The fifth and sixth staves are piano accompaniment, with the fifth staff using a grand staff for chords and the sixth staff for bass line. The seventh and eighth staves are treble clefs with a melody of eighth and sixteenth notes. The ninth and tenth staves are piano accompaniment, with the ninth staff using a grand staff for chords and the tenth staff for bass line.

77

MIDI

MIDI

MIDI

MIDI

MIDI

MIDI

MIDI

MIDI

MIDI

80

MIDI

MIDI

MIDI

MIDI

MIDI

MIDI

MIDI

MIDI

83

MIDI
MIDI
MIDI
MIDI
MIDI
MIDI

86

MIDI
MIDI
MIDI
MIDI
MIDI
MIDI

89

MIDI MIDI MIDI MIDI MIDI MIDI MIDI

92

MIDI MIDI MIDI MIDI MIDI MIDI MIDI

101

MIDI

MIDI

MIDI

MIDI

MIDI

MIDI

MIDI

MIDI

MIDI

MIDI

MIDI

MIDI

MIDI

MIDI

MIDI

MIDI

MIDI

MIDI

MIDI

MIDI

104

MIDI

MIDI

MIDI

MIDI

MIDI

MIDI

MIDI

MIDI

MIDI

MIDI

MIDI

MIDI

MIDI

MIDI

MIDI

MIDI

MIDI

MIDI

MIDI

107

MIDI
MIDI
MIDI
MIDI
MIDI
MIDI
MIDI
MIDI
MIDI
MIDI
MIDI
MIDI

110

MIDI
MIDI
MIDI
MIDI
MIDI
MIDI
MIDI
MIDI
MIDI
MIDI
MIDI
MIDI

113

MIDI

MIDI

MIDI

MIDI

MIDI

MIDI

MIDI

MIDI

MIDI

MIDI

MIDI

MIDI

MIDI

MIDI

MIDI

MIDI

116

MIDI

MIDI

MIDI

MIDI

MIDI

MIDI

MIDI

MIDI

MIDI

MIDI

MIDI

MIDI

MIDI

MIDI

MIDI

MIDI

MIDI

119

MIDI 1

MIDI 2

MIDI 3

MIDI 4

MIDI 5

MIDI 6

MIDI 7

MIDI 8

MIDI 9

MIDI 10

122

MIDI 1

MIDI 2

MIDI 3

MIDI 4

MIDI 5

MIDI 6

MIDI 7

MIDI 8

MIDI 9

MIDI 10

125

128

131

135

139

151

MIDI ¹⁶¹

♩ = 114,001251

7

11

15 23

43

47 23

73

77 21

101

106

111

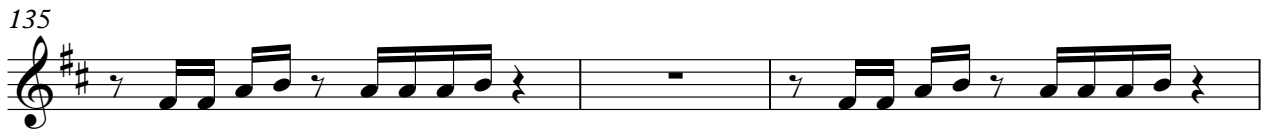
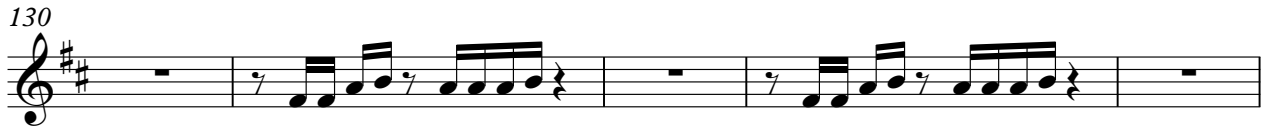

♩ = 114,001251

3

6

9

12

15

18

21

24

27

30

33

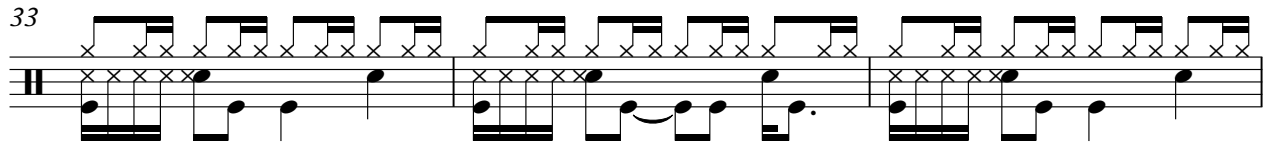

36

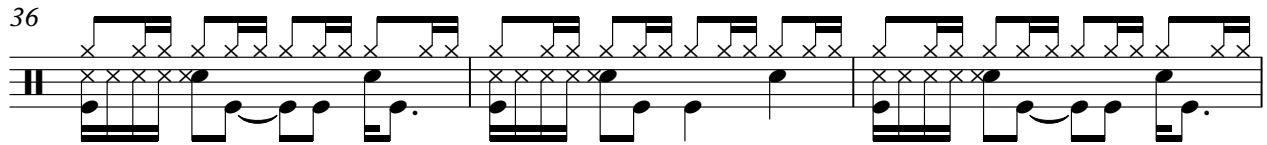

39

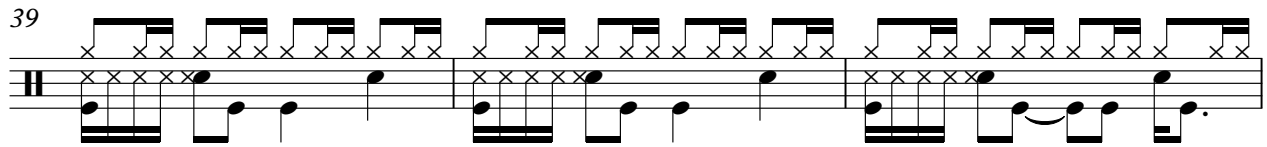

42

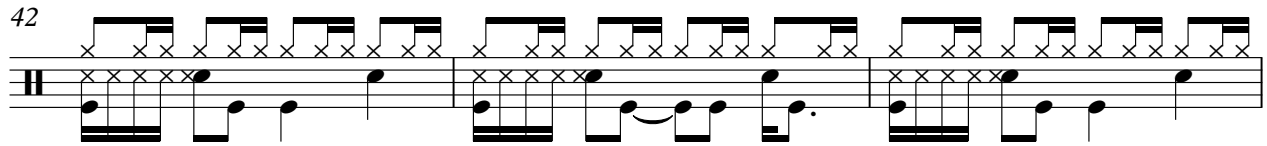

45

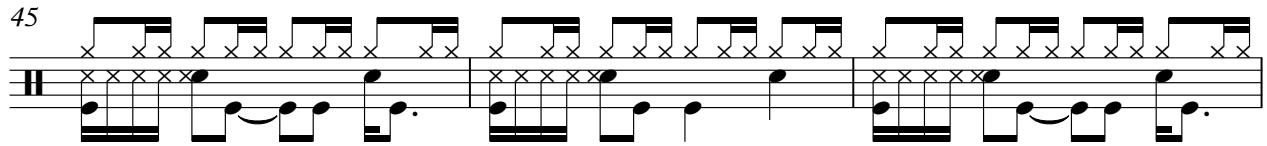

48

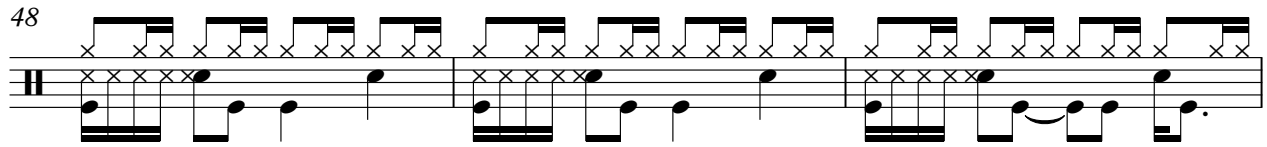

51

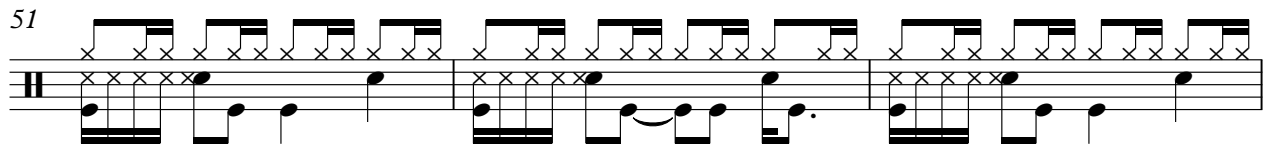

54

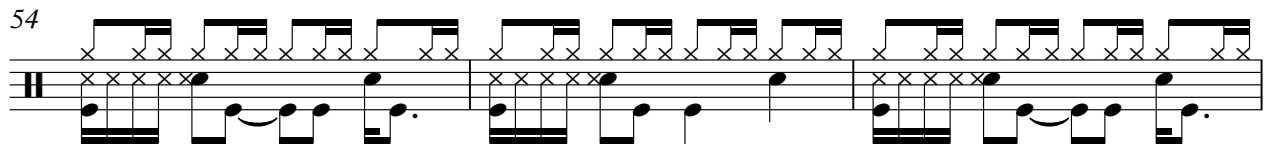

57

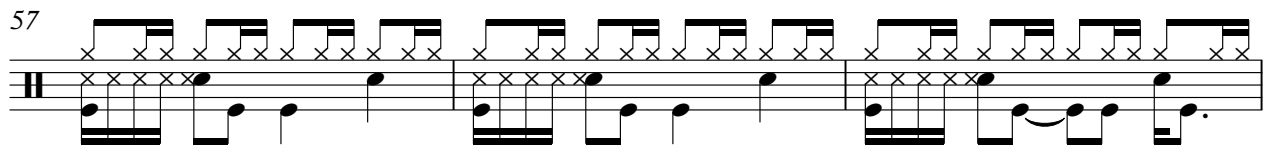

60

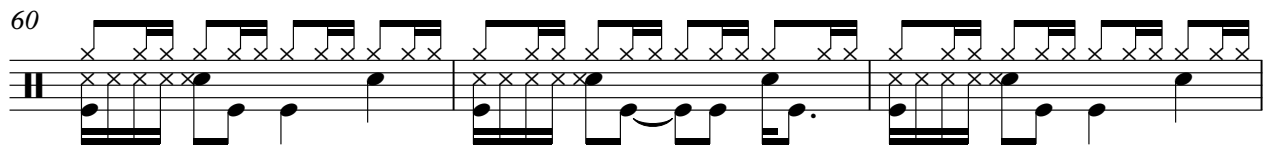

63

66

69

72

75

78

81

84

87

90

V.S.

93

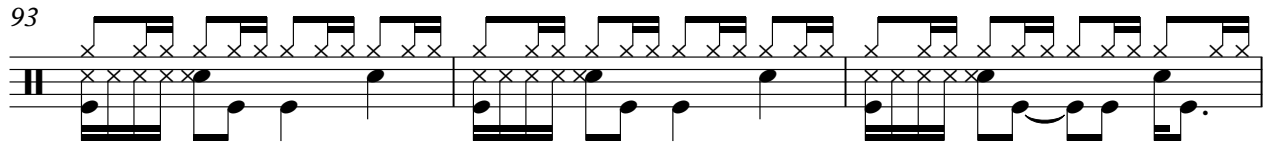

96

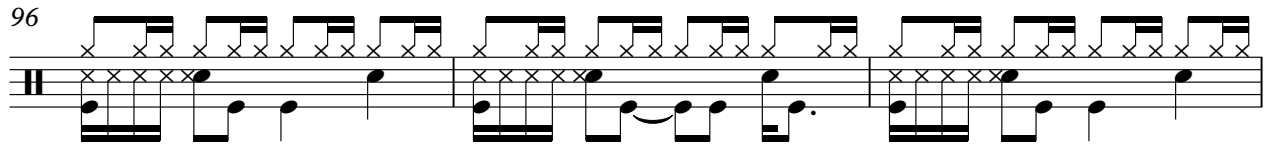

99

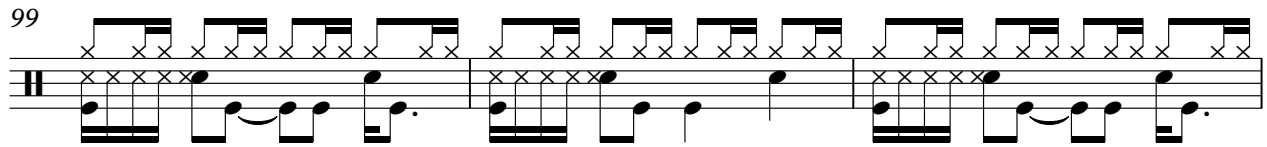

102

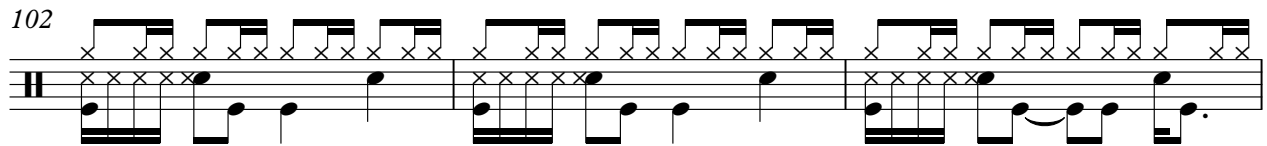

105

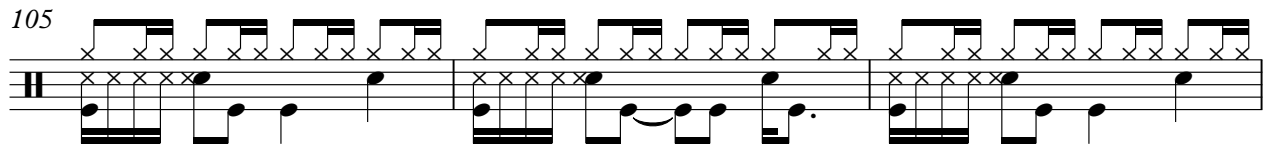

108

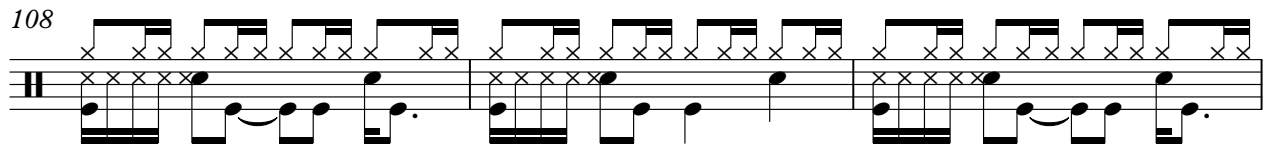

111

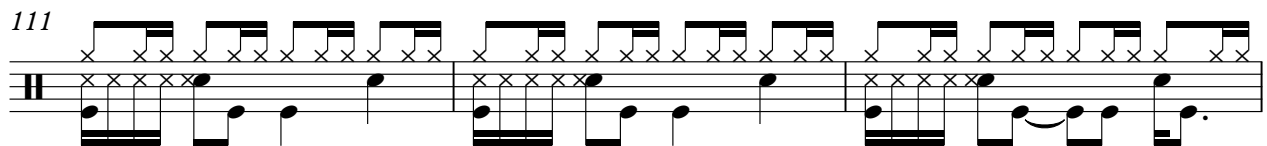

114

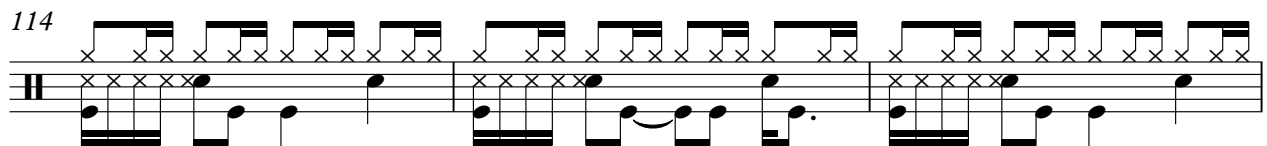

117

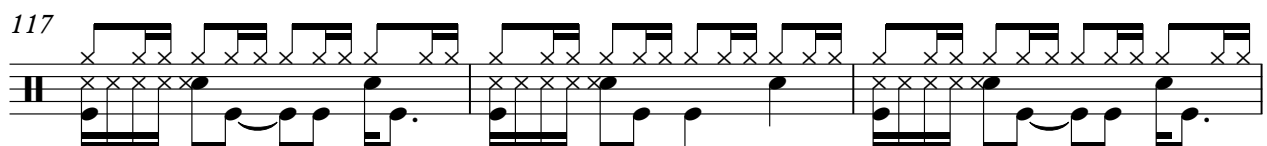

120

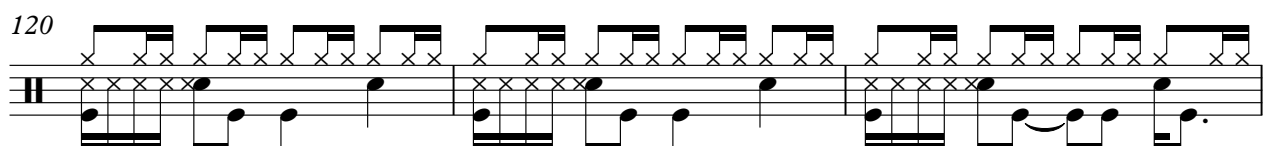

123

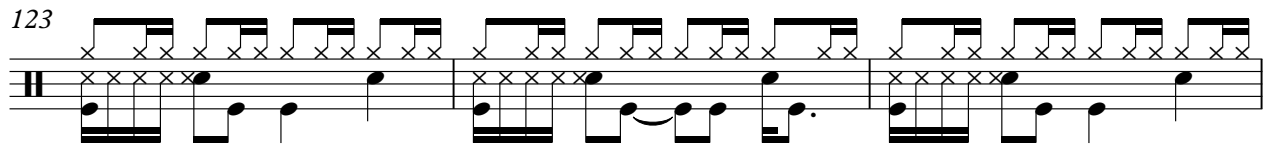

126

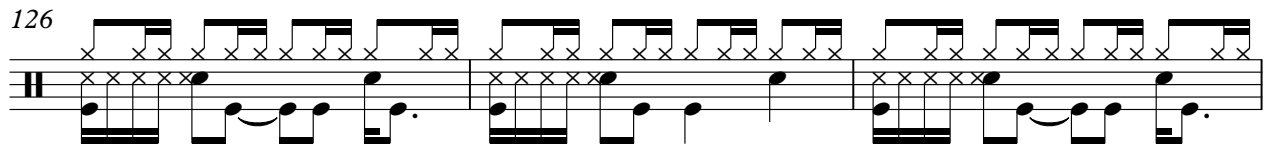

129

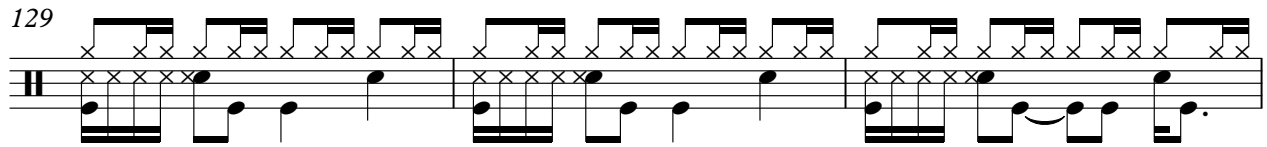

132

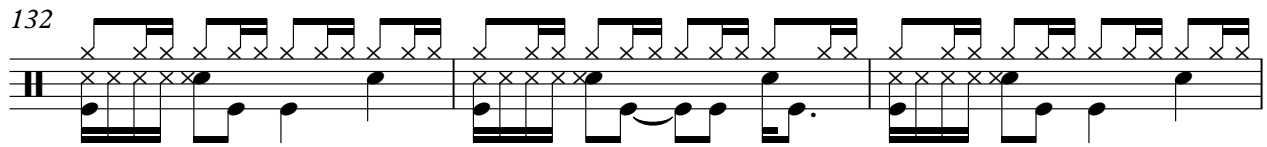

135

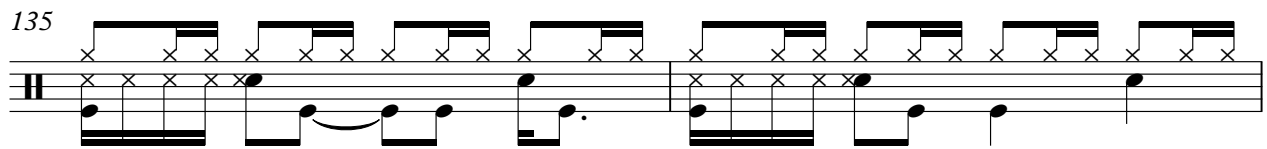

137

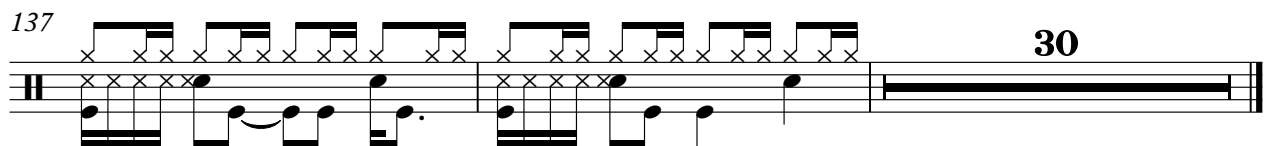

30

♩ = 114,001251

6

11

16

21

26

31

36

41

46

V.S.

51

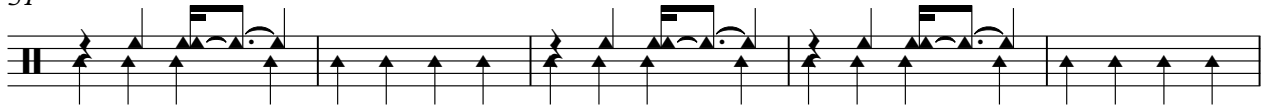

56

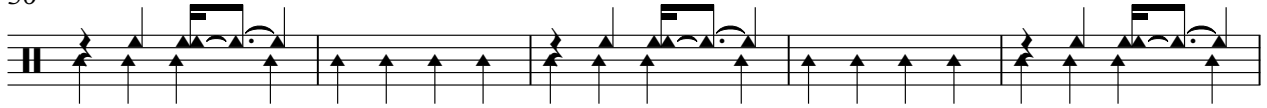

61

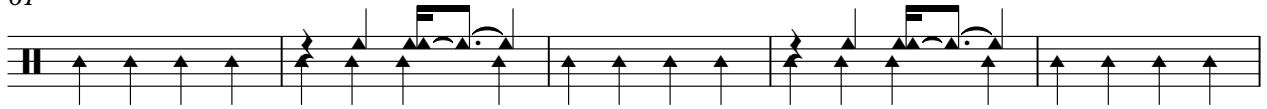

66

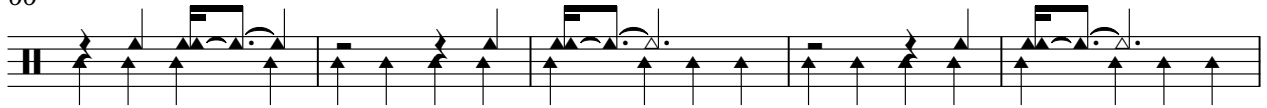

71

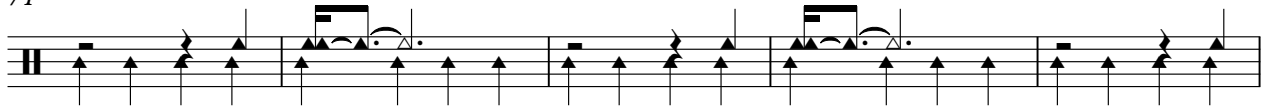

76

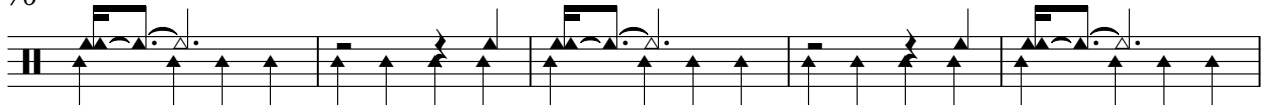

81

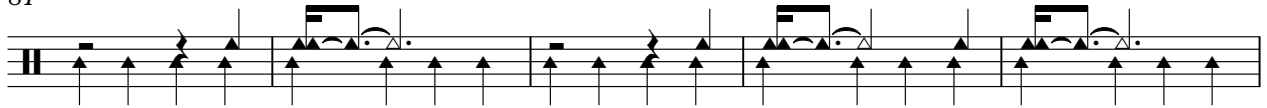

86

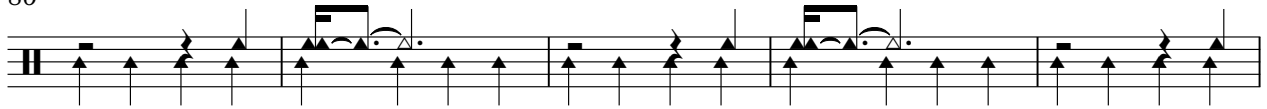

91

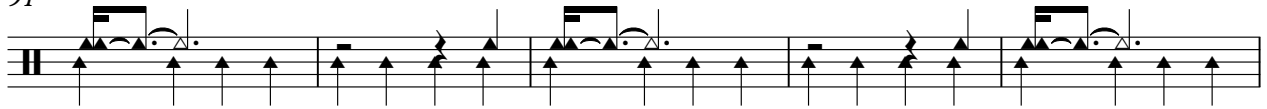

96

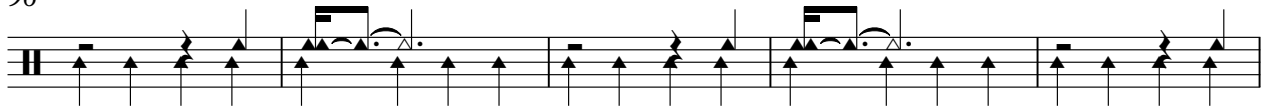

101

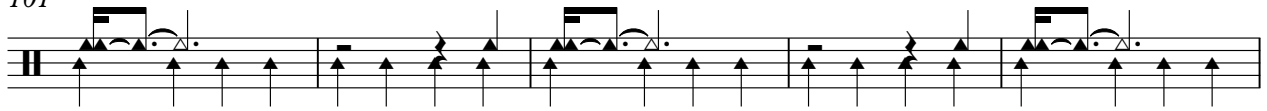

106

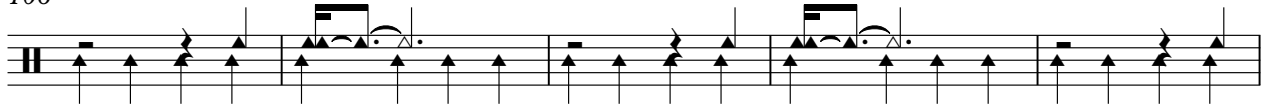

111

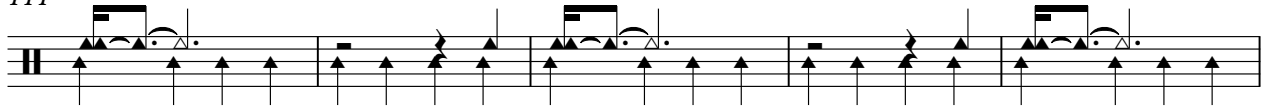

116

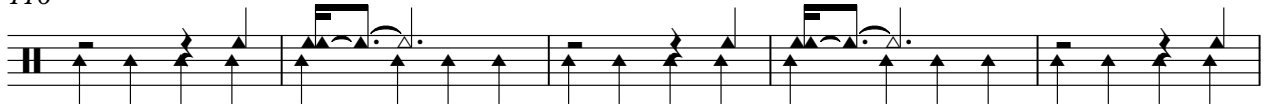

121

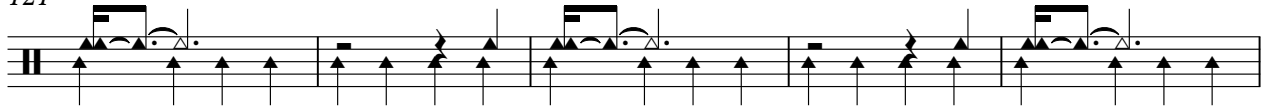

126

130

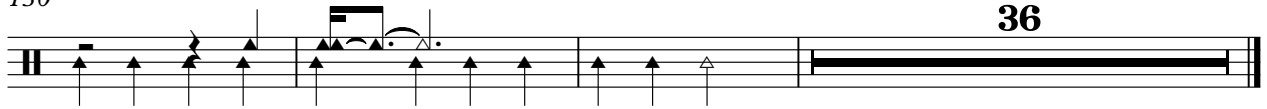

36

♩ = 114,001251

3

8

12

16

23

43

47

22

72

76

20

99

104

108

112

116

120

124

128

132

136

139

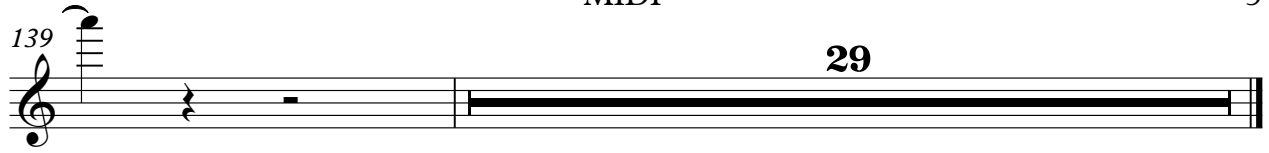

29

♩ = 114,001251

3

7

11

15

13

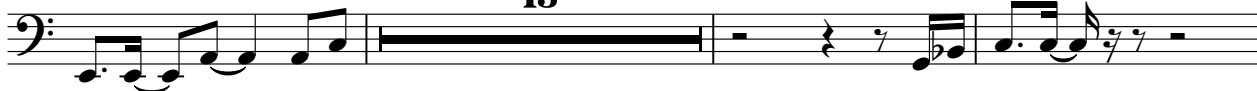

31

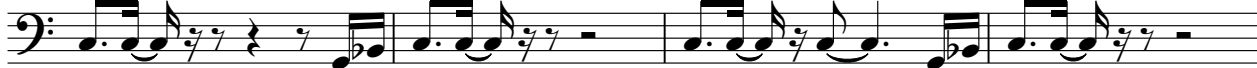

35

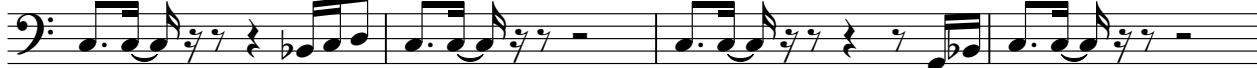

39

43

46

50

53

56

60

64

68

72

76

81

84

87

91

95

99

103

108

112

116

120

124

V.S.

128

132

135

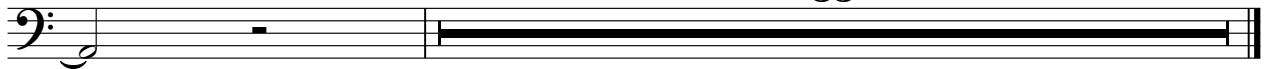

♩ = 114,001251

15

17

19

21

23

25

27

29

31

33

2

MIDI

35

37

39

41

43

45

47

49

51

53

55

57

59

61

63

65

67

69

71

73

75

77

79

81

83

85

87

89

91

93

95

97

99

101

103

105

107

109

111

113

115

117

119

121

123

125

127

129

131

37

♩ = 114,001251

7

11

15

18

21

24

27

30

33

36

39

43

47

52

55

58

61

64

67

70

74

79

83

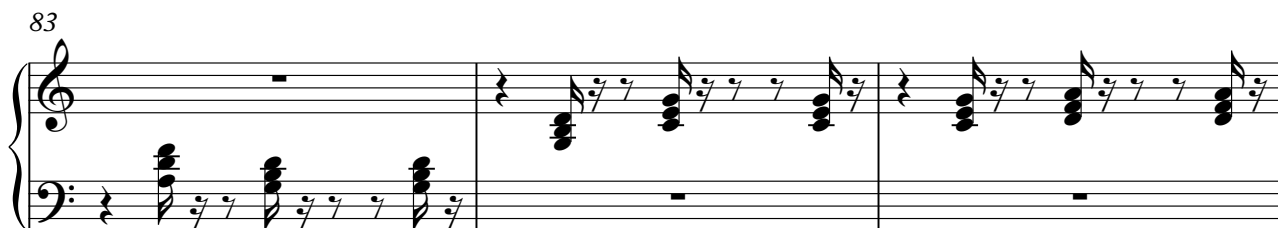

86

89

92

95

98

102

106

110

114

118

122

126

130

37

Pet Shop Boys - What Have I Done

MIDI

♩ = 114,001251

7

11

15 23

43

47 23

73

77 21

101

106

111

115

120

125

130

135

138

29

Pet Shop Boys - What Have I Done

MIDI

♩ = 114,001251

7

13

18

21

24

27

30

33

36

39

V.S.

45

2

54

61

64

67

70

75

81

88

94

♩ = 114,001251

23

27

32

36

9

49

54

59

2

65

68

9

80

84

88

92

96

101

106

110

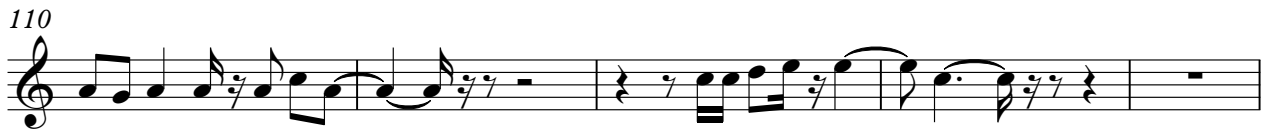

115

118

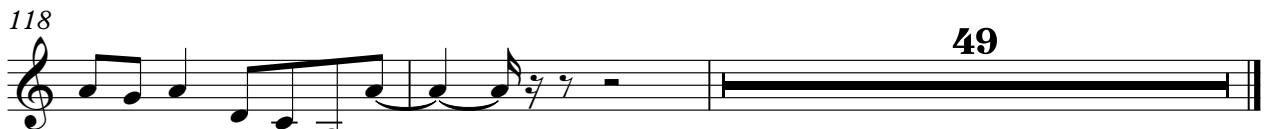

♩ = 114,001251

19

23

2

30

2

36

17

57

62

2

67

16

87

91

95

98

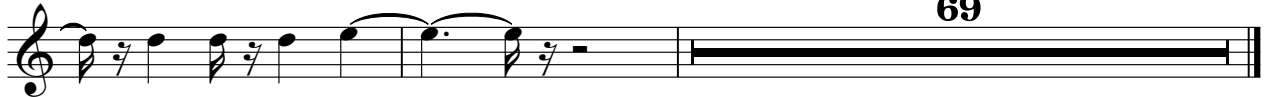

69

♩ = 114,001251

49

52

55

23

81

84

87

81

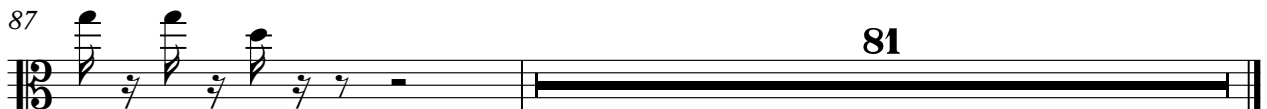

♩ = 114,001251

89

91

94

97

100

103

32

137

29