

0.0"
1.1.00
Pinball Wizard

Pete Townshend - Pinball Wizard

♩ = 117,999901

Open Hi-hat
Drum Control
MediCymbal

Drums

Piano

Distortion Guitar

Clean Guitar

Electric Bass

Synth Bass

Melody

Strings

5

Clean Guitar

9

Clean Guitar

11

Clean Guitar

13

Distortion Guitar

Clean Guitar

19

Piano

Distortion Guitar

Clean Guitar

Electric Bass

Synth Bass

Melody

21

Piano

Distortion Guitar

Clean Guitar

Electric Bass

Synth Bass

Melody

23

Piano

Distortion Guitar

Clean Guitar

Electric Bass

Synth Bass

Melody

25

Drums

Piano

Distortion Guitar

Clean Guitar

Electric Bass

Synth Bass

Melody

Strings

27

30

Drums

Piano

Distortion Guitar

Clean Guitar

Electric Bass

Synth Bass

Melody

32

Drums

Piano

Distortion Guitar

Clean Guitar

Electric Bass

Synth Bass

Melody

34

Drums

Piano

Distortion Guitar

Clean Guitar

Electric Bass

Synth Bass

Melody

36

Drums

Piano

Distortion Guitar

Clean Guitar

Electric Bass

Synth Bass

Melody

38

Drums

Piano

Distortion Guitar

Clean Guitar

Electric Bass

Synth Bass

Melody

Strings

41

- Distortion Guitar:** Plays a series of chords and single notes, some with long sustain marks.
- Clean Guitar:** Plays a similar chordal pattern to the distortion guitar but with a cleaner sound.
- Synth Bass:** Mirrors the electric bass line.
- Strings:** Provides harmonic support with chords and single notes, some with long sustain marks.

44

47

50

Drums

Piano

Clean Guitar

Electric Bass

Synth Bass

Melody

Strings

53

Drums

Piano

Distortion Guitar

Clean Guitar

Electric Bass

Synth Bass

Melody

55

Drums

Piano

Distortion Guitar

Clean Guitar

Electric Bass

Synth Bass

Melody

57

Drums

Piano

Distortion Guitar

Clean Guitar

Electric Bass

Synth Bass

Melody

59

61

- Clean Guitar:** Provides a dense harmonic texture with complex chordal structures and arpeggiated patterns.
- Synth Bass:** Mirrors the electric bass line, adding a different timbral quality to the low-frequency range.

64

- Synth Bass:** Mirrors the electric bass line, providing a similar melodic foundation.

66

Drums

Piano

Distortion Guitar

Clean Guitar

Electric Bass

Synth Bass

Melody

Strings

68

Drums

Piano

Distortion Guitar

Clean Guitar

Electric Bass

Synth Bass

Melody

Strings

71

Drums

Distortion Guitar

Clean Guitar

Electric Bass

Synth Bass

74

Distortion Guitar

Clean Guitar

82

Piano

Distortion Guitar

Clean Guitar

Electric Bass

Synth Bass

Melody

84

Piano

Distortion Guitar

Clean Guitar

Electric Bass

Synth Bass

Melody

86

Drums

Piano

Distortion Guitar

Clean Guitar

Electric Bass

Synth Bass

Melody

Strings

89

Drums

Distortion Guitar

Clean Guitar

Electric Bass

Synth Bass

91

Drums

Distortion Guitar

Clean Guitar

Electric Bass

Synth Bass

93

Drums

Distortion Guitar

Clean Guitar

Electric Bass

Synth Bass

95

Drums

Distortion Guitar

Clean Guitar

Electric Bass

Synth Bass

97

Drums

Distortion Guitar

Clean Guitar

Electric Bass

Synth Bass

99

Drums

Distortion Guitar

Clean Guitar

Electric Bass

Synth Bass

Pete Townshend - Pinball Wizard

Drums

♩ = 117,999901

Snare 2

Big Drum

Kick Drum

Snare 1

Hi Tom

25

V.S.

Drums

63

66

69

86

90

93

96

98

Pete Townshend - Pinball Wizard

Piano

♩ = 117,999901

Lead

20

23

27

33

37

42

47

52

56

59

65

70

Distortion Guitar

Pete Townshend - Pinball Wizard

♩ = 117,999901
Guitar 1

12

18

24

29

37

42

45

4

Detailed description of the musical score: The score is written for a single guitar part in 4/4 time. The tempo is marked as 117,999901. The key signature has one sharp (F#). The score is divided into seven systems. The first system begins with a whole rest, followed by a measure with a '12' above it, and then a melodic line. The second system continues the melodic line. The third system features a melodic line with some chords. The fourth system has a series of chords. The fifth system includes a triplet of chords. The sixth system has a complex chordal structure. The seventh system ends with a measure of rest and a '4' above it.

96

98

54

56

58

61

64

67

70

73

76

79

V.S.

82

84

87

89

91

93

95

97

99

Pete Townshend - Pinball Wizard

Electric Bass

♩ = 117,999901

Bass

16

20

24

29

33

37

42

47

51

55

V.S.

59

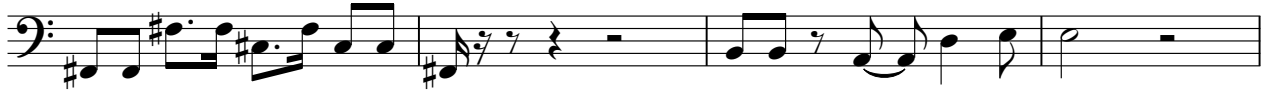

63

68

72

81

85

89

93

97

Pete Townshend - Pinball Wizard

Synth Bass

♩ = 117,999901

Bass

16

20

24

29

33

37

42

47

51

55

V.S.

59

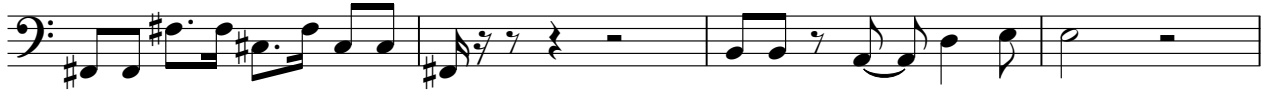

63

68

72

81

85

89

93

97

Pete Townshend - Pinball Wizard

Melody

♩ = 117,999901
Lead

16

20

23

27

2

33

37

2

43

46

Strings

Pete Townshend - Pinball Wizard

♩ = 117,999901
Harmony

24 10

38 2

44 2

50 8

62 2

68 16

86 12