

Britney Spears - Sometimes

00:00:05:100:00:07:00
2.1.00 2.3.50
Copyright © 1999 by World Wide Sequencing-Team

♩ = 97,999985

ID: WWST-0004

Kora

A World Wide Sequencing-Team Production

Electric Piano

Percussive Organ

Synth Voice

Lead 1 (Square)

E-Mail: WWST@gmx.net

Pad 1 (New Age)

FX 5 (Brightness)

♩ = 97,999985

Internet: <http://come.to/WWST>

Solo

6

Perc.

ID: WWST-0004

Kora

A World Wide Sequencing-Team Production

E. Piano

Perc. Organ

Rev. Cym.

Lead 1

E-Mail: WWST@gmx.net

Internet: <http://come.to/WWST>

Solo

9

Perc.

ID: WWST-0004

A World Wide Sequencing-Team Production

E. Piano

E-Mail: WWST@gmx.net

12

Perc.

ID: WWST-0004

A World Wide Sequencing-Team Production

E. Piano

E-Mail: WWST@gmx.net

15

Perc.

ID: WWST-0004

A World Wide Sequencing-Team Production

E. Piano

E-Mail: WWST@gmx.net

18

Perc.

ID: WWST-0004

A World Wide Sequencing-Team Production

E. Piano

E-Mail: WWST@gmx.net

21

Perc.

ID: WWST-0004

A World Wide Sequencing-Team Production

E. Piano

Rev. Cym.

E-Mail: WWST@gmx.net

Pad 1

FX 5

Internet: <http://come.to/WWST>

24

Perc.

ID: WWST-0004

A World Wide Sequencing-Team Production

E. Piano

E-Mail: WWST@gmx.net

FX 5

Internet: <http://come.to/WWST>

28

Perc.

ID: WWST-0004

A World Wide Sequencing-Team Production

E. Piano

E-Mail: WWST@gmx.net

Pad 1

FX 5

Internet: <http://come.to/WWST>

32

Perc.

ID: WWST-0004

A World Wide Sequencing-Team Production

E. Piano

E-Mail: WWST@gmx.net

35

Perc.

ID: WWST-0004

A World Wide Sequencing-Team Production

E. Piano

E-Mail: WWST@gmx.net

38

Perc.

ID: WWST-0004

A World Wide Sequencing-Team Production

E. Piano

E-Mail: WWST@gmx.net

41

Perc.

ID: WWST-0004

A World Wide Sequencing-Team Production

E. Piano

E-Mail: WWST@gmx.net

44

Perc.

ID: WWST-0004

A World Wide Sequencing-Team Production

E. Piano

Rev. Cym.

E-Mail: WWST@gmx.net

Pad 1

47 7

Perc.

ID: WWST-0004

A World Wide Sequencing-Team Production

E. Piano

Rev. Cym.

E-Mail: WWST@gmx.net

Pad 1

FX 5

Internet: <http://come.to/WWST>

51

Perc.

ID: WWST-0004

A World Wide Sequencing-Team Production

E. Piano

Syn. Voice

E-Mail: WWST@gmx.net

Pad 1

FX 5

Internet: <http://come.to/WWST>

55

Perc.

ID: WWST-0004

A World Wide Sequencing-Team Production

E. Piano

Syn. Voice

E-Mail: WWST@gmx.net

FX 5

Internet: <http://come.to/WWST>

59

Perc.

A World Wide Sequencing-Team Production

Syn. Voice

E-Mail: WWST@gmx.net

Solo

62

A World Wide Sequencing-Team Production

E-Mail: WWST@gmx.net

Internet: http://come.to/WWST

66

A World Wide Sequencing-Team Production

Internet: http://come.to/WWST

70

Perc.

ID: WWST-0004

A World Wide Sequencing-Team Production

E. Piano

Perc. Organ

Syn. Voice

E-Mail: WWST@gmx.net

FX 5

Internet: <http://come.to/WWST>

73

Perc.

ID: WWST-0004

A World Wide Sequencing-Team Production

E. Piano

Perc. Organ

Syn. Voice

E-Mail: WWST@gmx.net

FX 5

Internet: <http://come.to/WWST>

77

Perc.

ID: WWST-0004

A World Wide Sequencing-Team Production

E. Piano

Perc. Organ

Syn. Voice

E-Mail: WWST@gmx.net

FX 5

Internet: <http://come.to/WWST>

80

Perc.

ID: WWST-0004

A World Wide Sequencing-Team Production

E. Piano

Perc. Organ

Syn. Voice

E-Mail: WWST@gmx.net

FX 5

Internet: <http://come.to/WWST>

83

Perc.

ID: WWST-0004

Kora

A World Wide Sequencing-Team Production

E. Piano

Perc. Organ

Syn. Voice

E-Mail: WWST@gmx.net

FX 5

Internet: <http://come.to/WWST>

86

Perc.

ID: WWST-0004

Kora

A World Wide Sequencing-Team Production

E. Piano

Perc. Organ

Syn. Voice

E-Mail: WWST@gmx.net

FX 5

Internet: <http://come.to/WWST>

89

Perc.

ID: WWST-0004

Kora

A World Wide Sequencing-Team Production

E. Piano

Perc. Organ

Syn. Voice

E-Mail: WWST@gmx.net

FX 5

Internet: <http://come.to/WWST>

92

Perc.

ID: WWST-0004

Kora

A World Wide Sequencing-Team Production

E. Piano

Perc. Organ

Syn. Voice

E-Mail: WWST@gmx.net

FX 5

Internet: <http://come.to/WWST>

Britney Spears - Sometimes

Percussion

♩ = 97,999985

5

9

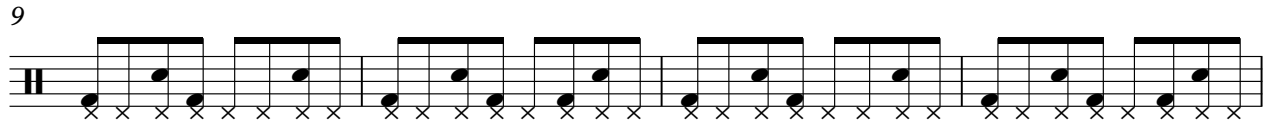

13

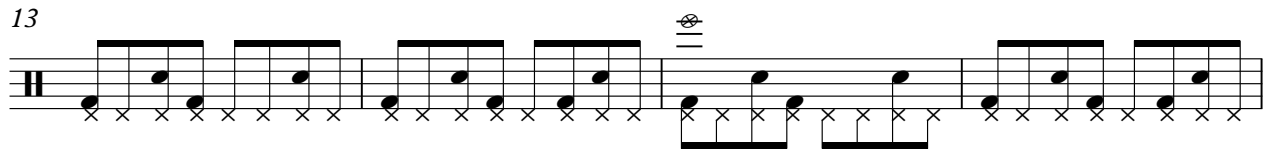

17

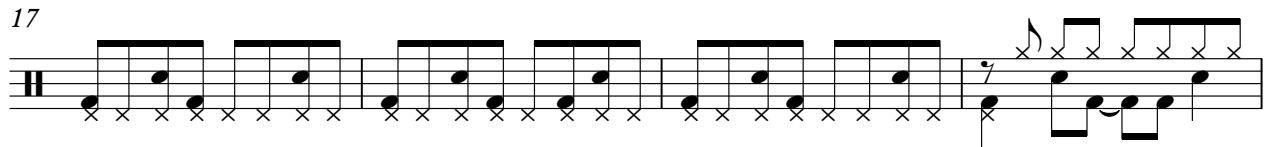

21

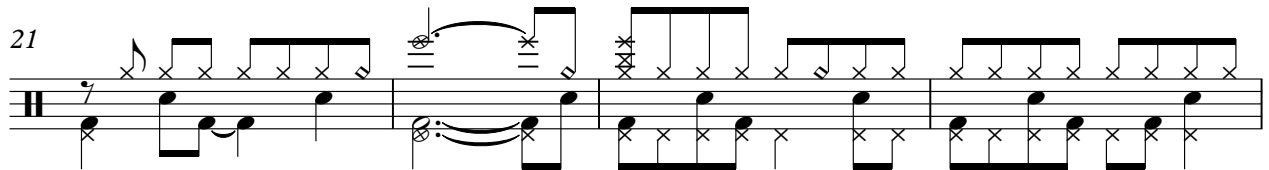

25

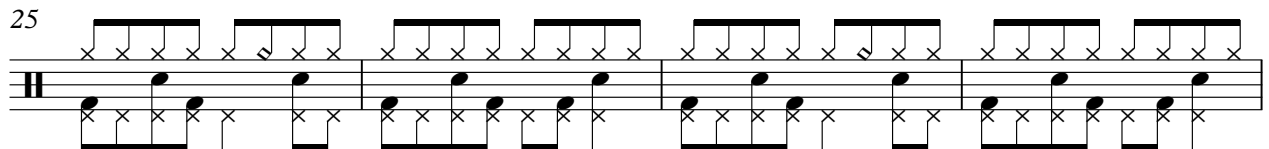

29

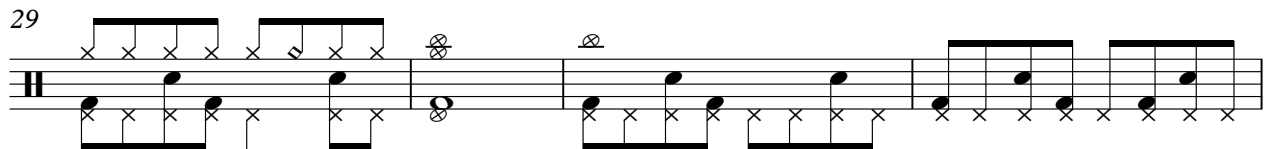

33

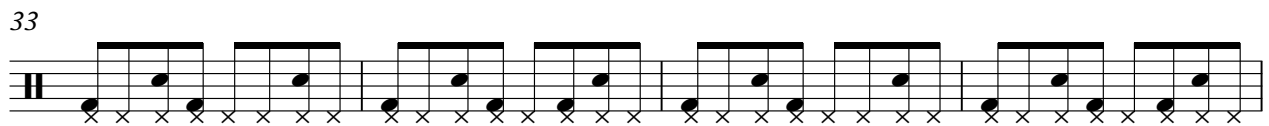

37

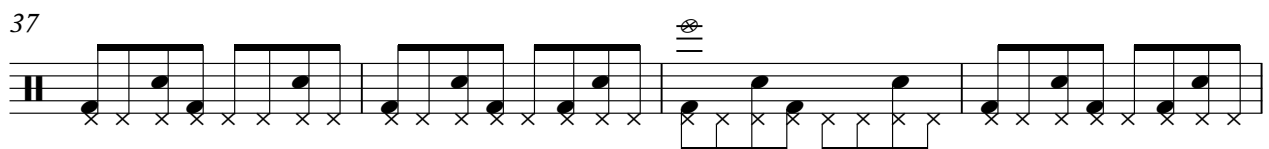

41

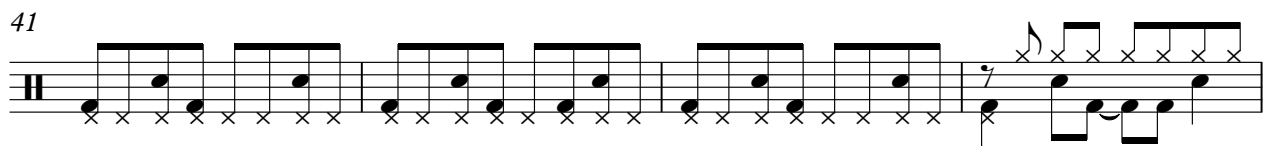

Copyright © 1999 by WWST

V.S.

2

Percussion

45

49

53

57

61

65

5

73

77

81

85

Percussion

3

89

92

♩ = 97,999985

2

8

12

16

20

25

31

35

39

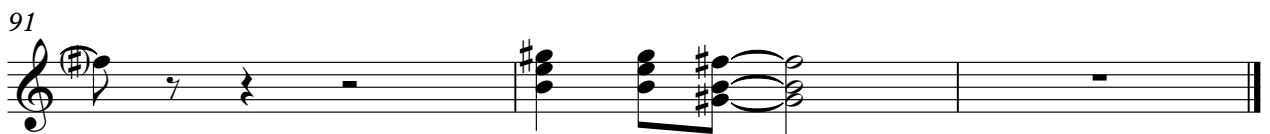
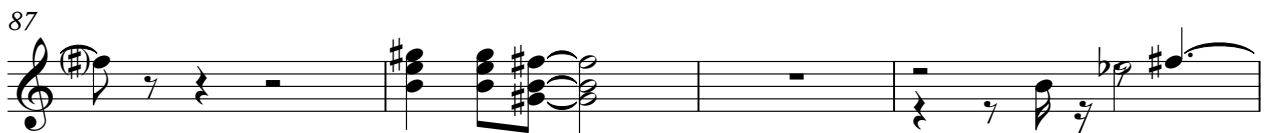
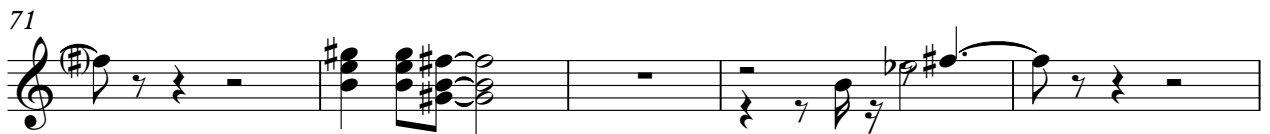
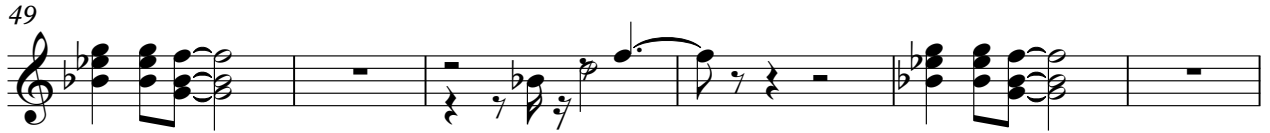

♩ = 97,999985

4

58

65

69

13

85

89

Britney Spears - Sometimes
A World Wide Sequencing-Team Production

♩ = 97,999985

Copyright © 1999 by WWST

V.S.

Electric Piano

Britney Spears - Sometimes

♩ = 97,999985

13

18

23

27

Copyright © 1999 by WWST

32

38

43

48

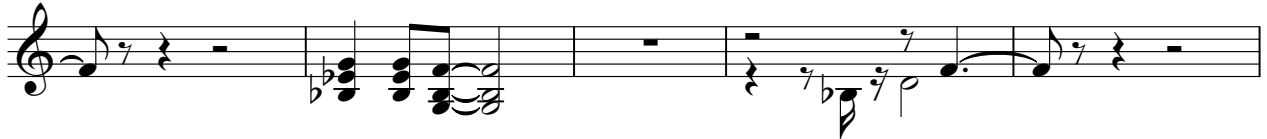

53

58

74

79

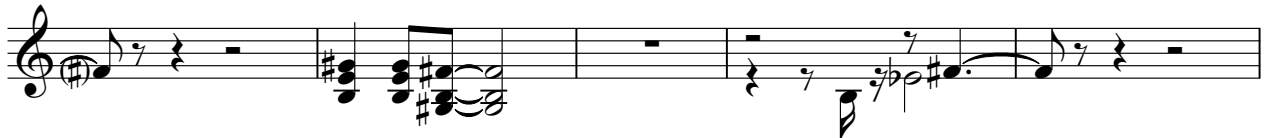

84

Percussive Organ Britney Spears - Sometimes

♩ = 97,999985

2 58

65

74

82

88

Copyright © 1999 by WWST

Synth Voice Britney Spears - Sometimes

♩ = 97,999985

53 3

59

65

73

77

81

85

88

91

Copyright © 1999 by WWST

Reverse Cymbals Britney Spears - Sometimes

♩ = 97,999985

5 15

24

22

48

21 24

Copyright © 1999 by WWST

Lead 1 (Square) Britney Spears - Sometimes

♩ = 97,999985

2

7

58

67

24

Copyright © 1999 by WWST

Britney Spears - Sometimes

E-Mail: WWST@gmx.net

♩ = 97,999985

6

10

14

17

21

24

28

32

36

40

Copyright © 1999 by WWST

V.S.

88

91

Pad 1 (New Age) Britney Spears - Sometimes

♩ = 97,999985

21 5

30

16

48

5 40

Copyright © 1999 by WWST

FX 5 (Brightness) Britney Spears - Sometimes

♩ = 97,999985

22

25

29 17

49

53

57 11

71

75

79

82

Copyright © 1999 by WWST

FX 5 (Brightness)

86

90

Britney Spears - Sometimes

Internet: <http://come.to/WWST>

♩ = 97,999985

2

16

24

17

47

56

7

70

78

86

Copyright © 1999 by WWST

Solo

Britney Spears - Sometimes

♩ = 97,999985

2

7

52

62

3

67

25

Copyright © 1999 by WWST