

♩ = 95,000145

Flute

Clarinet in B♭

Horn in F

Baroque Trumpet

Trombone

Tuba

Percussion

Soprano Xylophone

Jazz Guitar

Quintus

Bandoneon

Bandoneon

Orchestra Hit

PETERALE

6

5

Cl.  
Bar. Tpt.  
Tbn.  
Tba.  
Perc.  
J. Gtr.  
Band.  
Band.  
Orch. Hit

7

Fl.  
Bar. Tpt.  
Tba.  
Perc.  
J. Gtr.  
Band.

9

Fl.  
Cl.  
Hn.  
Bar. Tpt.  
Tba.  
Perc.  
J. Gtr.  
Band.

11

Fl.  
Cl.  
Hn.  
Bar. Tpt.  
Tba.  
Perc.  
J. Gtr.  
Band.

13

15

17

Hn.  
Bar. Tpt.  
Tbn.  
Tba.  
Perc.  
J. Gtr.  
Band.

19

♩ = 94,000130

Hn.  
Bar. Tpt.  
Tbn.  
Tba.  
Perc.  
J. Gtr.  
Band.

21  $\text{4800000085} = 95,000146$   $\text{5000046}$   $\text{7} = 95,000145$

Fl.  
Hn.  
Bar. Tpt.  
Tbn.  
Tba.  
Perc.  
J. Gtr.  
Band.

23

Cl.  
Bar. Tpt.  
Tbn.  
Tba.  
Perc.  
J. Gtr.  
Q.  
Band.

25

Cl.  
Bar. Tpt.  
Tbn.  
Tba.  
Perc.  
J. Gtr.  
Q.  
Band.

27

Cl.  
Bar. Tpt.  
Tbn.  
Tba.  
Perc.  
J. Gtr.  
Q.  
Band.

29

Fl.

Bar. Tpt.

Tbn.

Tba.

Perc.

J. Gtr.

Band.

Band.

31

Fl.

Bar. Tpt.

Tbn.

Tba.

Perc.

J. Gtr.

Band.

Band.

33

Bar. Tpt.  
Tbn.  
Tba.  
Perc.  
J. Gtr.  
Band.  
Band.  
Orch. Hit

35

Cl.  
Bar. Tpt.  
Tbn.  
Tba.  
Perc.  
J. Gtr.  
Band.  
Band.  
Orch. Hit

♩ = 118,000137

37

Cl.

Bar. Tpt.

Tbn.

Tba.

Perc.

J. Gtr.

Band.

Band.

Orch. Hit

♩ = 118,000137

39

Cl.  
Bar. Tpt.  
Tbn.  
Tba.  
Perc.  
J. Gtr.  
Band.  
Orch. Hit

41

Cl.  
Tba.  
Perc.  
J. Gtr.  
Band.

43

Fl.

Cl.

Hn.

Tbn.

Tba.

Perc.

Sop. Xyl.

J. Gr.

Band.

45

Fl.  
Cl.  
Hn.  
Tbn.  
Tba.  
Perc.  
J. Gtr.  
Band.

47

Hn.  
Bar. Tpt.  
Tbn.  
Tba.  
Perc.  
J. Gtr.  
Band.  
Orch. Hit

49

Cl.

Hn.

Bar. Tpt.

Tbn.

Tba.

Perc.

J. Gtr.

Q.

Band.

Band.

Orch. Hit

6

8

51

Fl.

Cl.

Bar. Tpt.

Tbn.

Tba.

Perc.

J. Gtr.

Q.

Band.

Band.

53

Fl.

Cl.

Bar. Tpt.

Tbn.

Tba.

Perc.

Sop. Xyl.

J. Gtr.

Q.

Band.

Band.

55

Cl.

Bar. Tpt.

Tbn.

Tba.

Perc.

J. Gtr.

Q.

Band.

Band.

57

Cl.

Bar. Tpt.

Tbn.

Tba.

Perc.

J. Gtr.

Band.

Orch. Hit

59

Bar. Tpt.

Tbn.

Tba.

Perc.

J. Gtr.

Orch. Hit

61

Fl.

Bar. Tpt.

Tbn.

Tba.

Perc.

J. Gtr.

Band.

63

Fl.

Cl.

Bar. Tpt.

Tbn.

Tba.

Perc.

J. Gtr.

Band.

Orch. Hit

65

Fl.

Cl.

Bar. Tpt.

Tbn.

Tba.

Perc.

J. Gtr.

Band.

67

Fl.

Cl.

Bar. Tpt.

Tbn.

Tba.

Perc.

J. Gtr.

Band.

Orch. Hit

6

69

Cl.

Hn.

Bar. Tpt.

Tbn.

Tba.

Perc.

J. Gtr.

Band.

Band.

Orch. Hit

71

Hn.

Bar. Tpt.

Tbn.

Tba.

Perc.

J. Gtr.

Band.

Band.

Orch. Hit

73

Cl. Hn. Bar. Tpt. Tbn. Tba. Perc. J. Gtr. Band. Band.

75

Cl. Hn. Tbn. Tba. Perc. J. Gtr. Band. Band.

77  $\text{♩} = 124,000252$

Cl.

Bar. Tpt.

Tbn.

Tba.

Perc.

J. Gtr.

Q.

Band.

Band.

80

Cl.

Bar. Tpt.

Tbn.

Tba.

Perc.

J. Gtr.

Q.

Band.

Band.

Orch. Hit

Detailed description of the musical score: The score is for a band/orchestra and begins at measure 80. The Clarinet (Cl.) part features a melodic line with several slurs and ties. The Baritone Trumpet (Bar. Tpt.) and Orchestral Hit (Orch. Hit) parts play a rhythmic pattern of eighth notes. The Trombone (Tbn.) part includes a triplet of eighth notes. The Tuba (Tba.) part plays a steady eighth-note accompaniment. The Percussion (Perc.) part has a complex, syncopated rhythmic pattern. The Jazzy Guitar (J. Gtr.) part consists of a series of chords. The Trumpet (Q.) part has a melodic line with slurs and ties. The two Band parts play a simple rhythmic pattern of eighth notes.

82

Fl.

Cl.

Hn.

Bar. Tpt.

Tbn.

Tba.

Perc.

J. Gtr.

Q.

Band.

Band.

Orch. Hit

84

86

88

90

92

92

Hn.

Bar. Tpt.

Tbn.

Tba.

Perc.

J. Gtr.

Band.

Orch. Hit

94

94

Fl.

Cl.

Bar. Tpt.

Tbn.

Tba.

Perc.

J. Gtr.

Band.

Orch. Hit

96

Fl.

Cl.

Hn.

Bar. Tpt.

Tbn.

Tba.

Perc.

J. Gtr.

Band.

98

Fl.

Cl.

Hn.

Bar. Tpt.

Tbn.

Tba.

Perc.

J. Gtr.

Band.

100

102

104

Cl.

Bar. Tpt.

Tbn.

Tba.

Perc.

J. Gtr.

Band.

Band.

105

Fl.

Cl.

Bar. Tpt.

Tbn.

Tba.

Perc.

J. Gtr.

Band.

106

Fl.  
Cl.  
Hn.  
Bar. Tpt.  
Tbn.  
Tba.  
Perc.  
Sop. Xyl.  
J. Gtr.  
Q.  
Band.  
Band.  
Orch. Hit

Flute

♩ = 95,000145

6

10

3

16

2

♩ = 118,000137

22

♩ = 95,000145

7

31

6

5

6

43

6

6

6

52

6

6

8

62

2

68

9

5

♩ = 124,000252

84

2

2

2

Flute

90

95

99

106

Clarinet in B $\flat$

$\text{♩} = 95,000145$

5

11  $\text{♩} = 118,000137$   $\text{♩} = 95,000145$

24

35

40

44

51

55

Clarinet in B $\flat$

63

66

69

74

77

$\text{♩} = 124,000252$

82

94

99

104

105

# Horn in F

♩ = 95,000145

2 4

10 3

17 ~~♩ = 95,000145~~ ♩ = 145,000046

22 15 6 ♩ = 95,000145 ♩ = 118,000137

45

49 20

73 5 ♩ = 124,000252

82

86

90 2

2

Horn in F

96

101

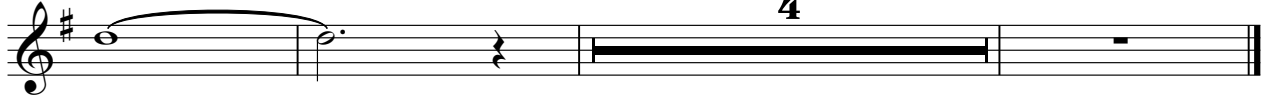

# Baroque Trumpet

♩ = 95,000145

5

10 **2**

16 ~~♩ = 94,000145~~

21 ~~♩ = 95,000145~~ ♩ = 95,000145

24

28

32

36 ♩ = 118,000137

38 **7**

Baroque Trumpet

47

51

55

58

62

65

69

72

78

83

98

102

105

# Trombone

♩ = 95,000145

17

♩ = 94,000046

22

♩ = 95,000145

25

29

33

37

♩ = 118,000137

Trombone

43

46

50

54

58

61

65

70

75

$\text{♩} = 124,000252$

81

Trombone

91

94

97

101

104

31

34

37

♩ = 118,000137

40

43

45

48

51

53

55

58

61

64

67

70

73

76

♩ = 124,000252

79

82

85

V.S.

88

91

94

97

100

103

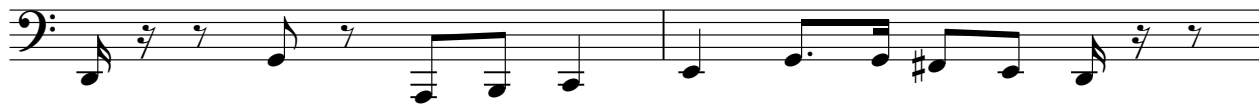

105

# Percussion

$\text{♩} = 95,000145$

3

5

6

7

8

9

10

11

12

13

V.S.

2

Percussion

15

16

17

18

19

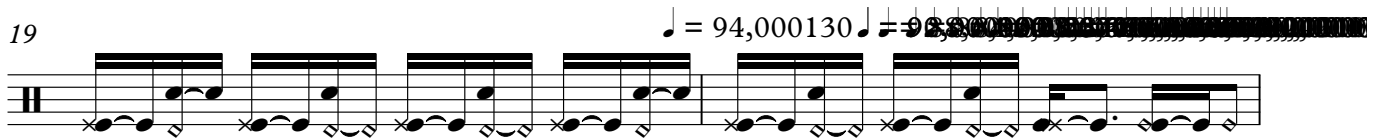

21

23

24

26

28

29

31

32

33

34

36

♩ = 118,0001

38

40

41

43

45

47

49

51

53

55

57

59

60

61

63

6

64

65

67

6

68

70

72

74

75

77

$\text{♩} = 124,000252$

6

V.S.

79

80

81

82

83

84

85

87

89

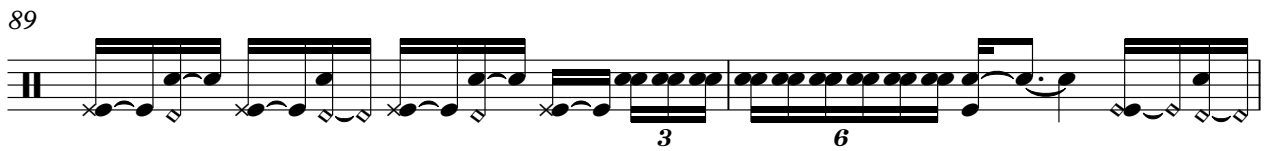

91

93

95

97

99

101

102

103

105

# Soprano Xylophone

♩ = 95,000145  
PETERALE **18**

♩ = 95,000145 **15**

37 **6** ♩ = 118,000137 **9**

**6** **3** **3** **9**

53 **23**

**6** **6** **23**

77 **30** ♩ = 124,000252

**30** ♩ = 124,000252

31

34

37

♩ = 118,000137

41

44

47

51

54

57

62

96

99

102

105

# Quintus

♩ = 95,000145

4 **14** ♩ = 95,000145

23

27 **9** **12** ♩ = 118,000137

51

55 **20** ♩ = 124,00021

78

82 **24**

# Bandoneon

♩ = 95,000145

**4**

7

10

14

18

♩ = 94,000

20

♩ = 95,000145

♩ = 95,000145

♩ = 95,000145

23

28

31

35

♩ = 118,000137

40

44

47

52

56

63

66

69

73

♩ = 124,00025

78

83

87

92

97

V.S.

# Bandoneon

♩ = 95,000145

4 7

14

4 7

29

4 7

33

4 7

37

♩ = 118,000137

11

52

4 7

56

12

71

3

2

Bandoneon

77  $\text{♩} = 124,000252$

83

89

103

Orchestra Hit

♩ = 95,000145

4

7 **12**  **11** ♩ = 95,000145

34 ♩ = 118,00013'

38 **7**

48 **7**

58 **3**

64 **3**

71 **4** **3** ♩ = 124,000252

80 **10**

2

Orchestra Hit

93

A single staff of music in treble clef. The first measure contains a whole rest. The second measure contains a quarter rest, a quarter note G4, and a quarter note A4. The third measure contains a whole rest. The fourth measure contains a whole rest with the number '11' written above it. The fifth measure contains a quarter rest, a quarter note G4, a quarter note A4, and a quarter note B4. The sixth measure contains a quarter rest, a quarter note G4, and a quarter note A4. The seventh measure contains a quarter rest, a quarter note G4, and a quarter note A4. The eighth measure contains a quarter rest. The piece ends with a double bar line.