

Peter Andre - Mysterious Girl

♩ = 86,000542

Percussion

Jazz Guitar

Electric Guitar

Electric Guitar

Electric Bass

Fretless Electric Bass

Electric Piano

Electric Clavichord

Rock Organ

Celesta

Synth Voice

Tape Sampler Keyboard [Brass]

Tape Sampler Keyboard [Strings]

Pad 1 (New Age)

♩ = 86,000542

5

Perc.

E. Gtr.

E. Gtr.

E. Bass

E. Bass

E. Pno.

Cel.

Syn. Voice

Pad 1

8

Perc.

E. Gtr.

E. Gtr.

E. Bass

E. Bass

E. Pno.

11

Perc.

E. Gtr.

E. Gtr.

E. Bass

E. Bass

E. Pno.

14 3

Perc.

J. Gtr.

E. Gtr.

E. Gtr.

E. Bass

E. Bass

E. Pno.

Syn. Voice

16 3

Perc.

J. Gtr.

E. Gtr.

E. Gtr.

E. Bass

E. Bass

E. Pno.

E. Clav.

Syn. Voice

19

Perc.

J. Gtr.

E. Gtr.

E. Bass

E. Bass

E. Pno.

E. Clav.

Syn. Voice

22

Perc.

J. Gtr.

E. Gtr.

E. Gtr.

E. Bass

E. Bass

E. Pno.

Organ

Syn. Voice

25 5

Perc.

J. Gtr.

E. Gtr.

E. Gtr.

E. Bass

E. Bass

E. Pno.

Organ

28

Perc.

J. Gtr.

E. Gtr.

E. Gtr.

E. Bass

E. Bass

E. Pno.

Organ

31

Perc.

J. Gtr.

E. Gtr.

E. Gtr.

E. Bass

E. Bass

E. Pno.

Organ

Cel.

Tape Smp. Str.

Pad 1

33

Perc.

E. Gtr.

E. Gtr.

E. Bass

E. Bass

E. Pno.

Cel.

Pad 1

35 7

Perc.

E. Gtr.

E. Gtr.

E. Bass

E. Bass

E. Pno.

Cel.

Syn. Voice

Pad 1

38

Perc.

E. Gtr.

E. Gtr.

E. Bass

E. Bass

E. Pno.

Syn. Voice

41

43

45

Perc.

J. Gtr.

E. Gtr.

E. Gtr.

E. Bass

E. Bass

E. Pno.

E. Clav.

Syn. Voice

48

Perc.

J. Gtr.

E. Gtr.

E. Bass

E. Bass

E. Pno.

E. Clav.

Syn. Voice

51

54

56

Perc.

J. Gtr.

E. Gtr.

E. Gtr.

E. Bass

E. Bass

E. Pno.

Organ

Cel.

Tape Smp. Str

Pad 1

58

Perc.

J. Gtr.

E. Gtr.

E. Gtr.

E. Bass

E. Bass

E. Pno.

Organ

Cel.

Tape Smp. Str

Pad 1

60

62

64

66

68

Perc. J. Gtr. E. Gtr. E. Bass E. Bass E. Pno. E. Clav. Organ Tape Smp. Brs

71

Perc. J. Gtr. E. Gtr. E. Gtr. E. Bass E. Bass E. Pno. E. Clav. Organ Tape Smp. Brs Tape Smp. Str

74 15

Perc. 3

J. Gtr.

E. Gtr.

E. Gtr.

E. Bass

E. Bass

E. Pno.

Organ

Cel.

Tape Smp. Brs

Tape Smp. Str

Pad 1

77

Perc. J. Gtr. E. Gtr. E. Bass E. Pno. Organ Cel. Tape Smp. Brs Tape Smp. Str Pad 1

82

Perc. J. Gtr. E. Gtr. E. Bass E. Pno. Organ Cel. Tape Smp. Brs Tape Smp. Str Pad 1

84

Perc. J. Gtr. E. Gtr. E. Gtr. E. Bass E. Bass E. Pno. Organ Cel. Tape Smp. Brs Tape Smp. Str Pad 1

Peter Andre - Mysterious Girl

Percussion

♩ = 86,000542

V.S.

## Percussion

Percussion

42

44

46

48

50

52

54

56

58

60

V.S.

Percussion

83 Percussion 5

86 2

♩ = 86,000542

14

17

20

24

26

28

30

12

44

47

50

53

55

57

59

62

65

68

71

73

75

77

79

81

83

86

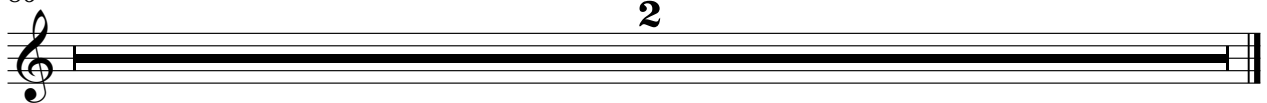

Electric Guitar

Peter Andre - Mysterious Girl

♩ = 86,000542

2

5

8

11

14

17

20

55

58

61

64

67

70

73

76

79

82

86

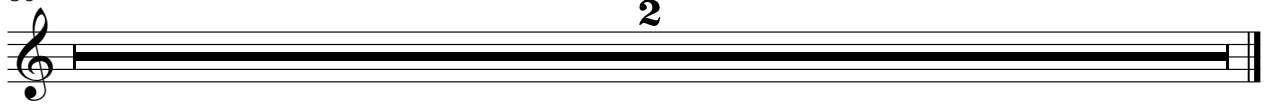

Peter Andre - Mysterious Girl

Electric Guitar

♩ = 86,000542

3 2

10

13 3

18 3 3

27 3

31

36

40 3

43 3

47 3 3

Electric Bass

Peter Andre - Mysterious Girl

♩ = 86,000542

2

5

8

11

14

17

20

22

24

27

30

33

36

39

42

45

48

51

4

Electric Bass

83

86

2

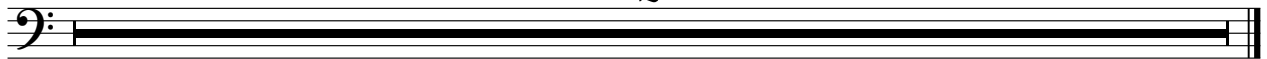

Fretless Electric Bass

Peter Andre - Mysterious Girl

♩ = 86,000542

6

9

12

15

18

21

24

2 Fretless Electric Bass

28

31

34

36

38

41

44

47

50

53

Fretless Electric Bass 3

57

60

63

65

67

70

74

77

81

83

2 2

Electric Piano

Peter Andre - Mysterious Girl

♩ = 86,000542

2

5

8

11

14

17

20

22

24

27

30

33

36

39

42

45

48

51

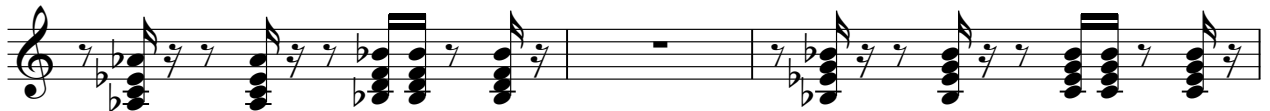

54

57

60

63

66

69

72

75

78

81

V.S.

4

# Electric Piano

83

86

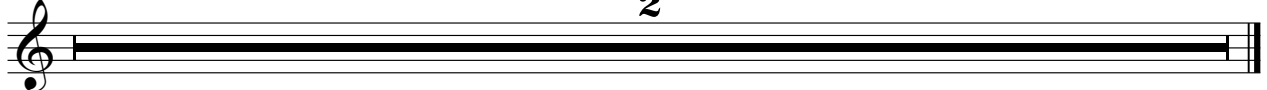

2

Electric Clavichord

Peter Andre - Mysterious Girl

♩ = 86,000542

17 27

17 3 27

47

3

51

17 17 3

70

14

86

2

Rock Organ

Peter Andre - Mysterious Girl

♩ = 86,000542

23

26

29

31

21

54

56

59

61

V.S.

86

Peter Andre - Mysterious Girl

Celesta

♩ = 86,000542

2

5

8 24

34

37 16

55

58

61 13

2

Celesta

77

80

83

86

Synth Voice

Peter Andre - Mysterious Girl

♩ = 86,000542

Tape Sampler Keyboard [Brass] Peter Andre - Mysterious Girl

♩ = 86,000542

68

71

74

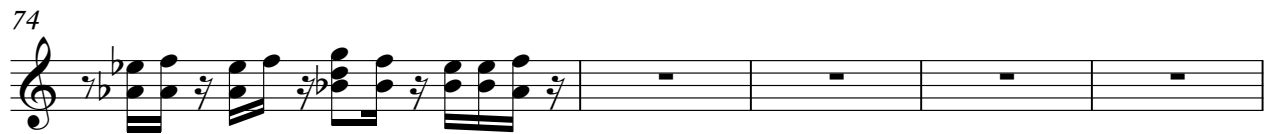

79

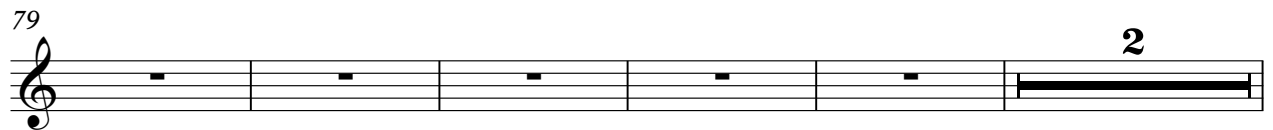

86

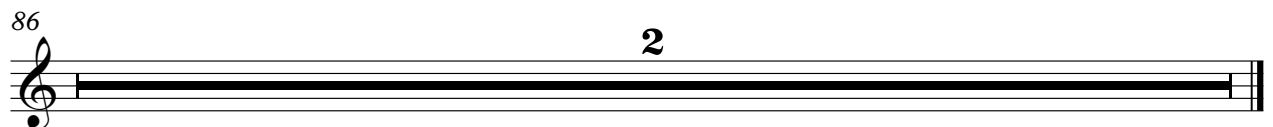

Pad 1 (New Age)

Peter Andre - Mysterious Girl

♩ = 86,000542

2

3

5

8

24

3

34

37

16

3

55

3

58

3

60

13

2

Pad 1 (New Age)

77

80

83

86

2
