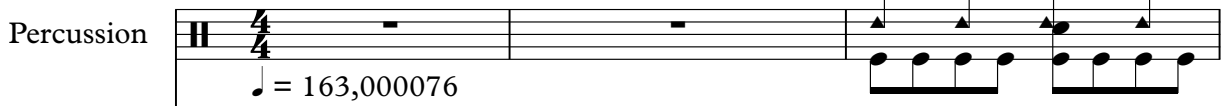
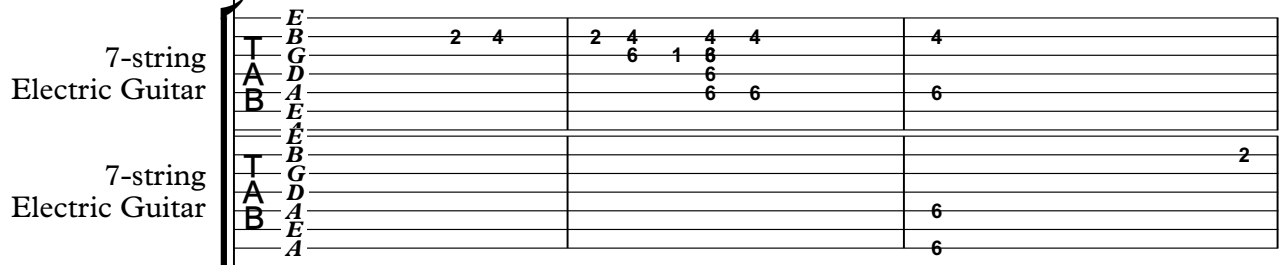
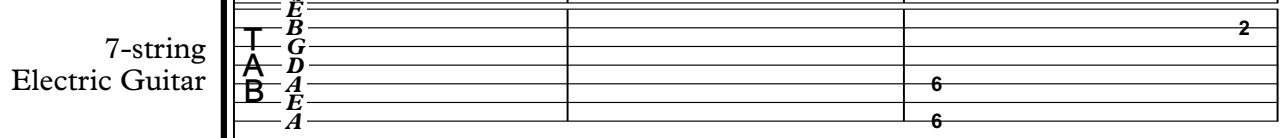

# Peter Gabriel - DIGGIN

♩ = 163,000076

Percussion 

7-string Electric Guitar 

7-string Electric Guitar 

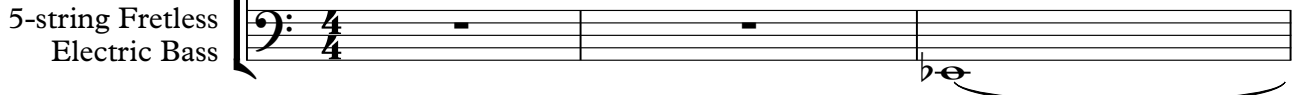
5-string Fretless Electric Bass 

4

Perc. 

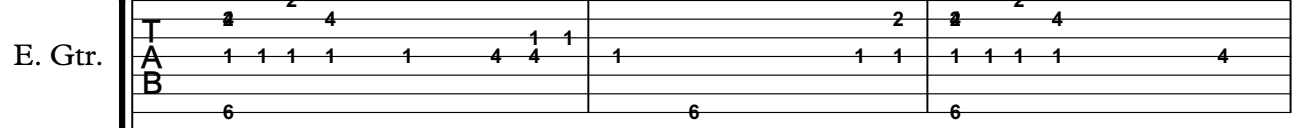
E. Gtr. 

E. Bass 

7

Perc. 

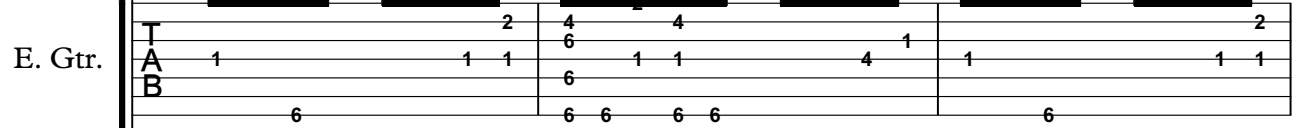
E. Gtr. 

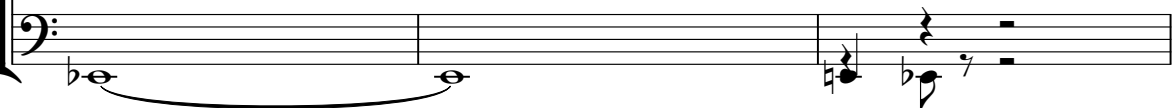
E. Bass 

2

10

Perc.

E. Gtr.

E. Bass

13

Perc.

E. Gtr.

E. Bass

16

Perc.

E. Gtr.

E. Bass

26

29

32

34

Perc.

E. Gtr.

E. Gtr.

E. Bass

Solo

37

Perc.

E. Gtr.

E. Bass

Solo

40

Perc.

E. Gtr.

E. Bass

Solo

Detailed description of measures 40-41: The percussion part features a steady snare and hi-hat pattern. The electric guitar part consists of chords with fret numbers 4, 3, and 1 on the strings. The electric bass part has a bass line starting with a flat sign. The solo part is a melodic line in treble clef with various accidentals.

42

Perc.

E. Gtr.

E. Bass

Solo

Detailed description of measures 42-43: The percussion part continues with snare and hi-hat. The electric guitar part has chords with fret numbers 4, 3, and 1. The electric bass part includes a triplet and a long note. The solo part continues with a melodic line in treble clef.

48

Perc.

E. Gtr.

E. Gtr.

E. Bass

Solo

50

Perc.

E. Gtr.

E. Gtr.

E. Bass

Solo

52

Perc.

E. Gtr.

E. Bass

Solo

55

Perc.

E. Gtr.

E. Bass

Solo

57

Perc.

E. Gtr.

E. Bass

Solo

59

Perc.

E. Gtr.

E. Bass

Solo

14 14 14 14 14 11 11  
16 14 14 14 16 11  
15 15 15 15 15

61

Perc.

E. Gtr.

E. Bass

Solo

8 8 2 9 9 8 9  
11 11 11 11 11 7 11  
11 11 11

63

Perc.

E. Gtr.

E. Bass

Solo

14 14 14 14 14 11 11  
16 14 14 14 16 11  
15 15 15 15 19 20

65

67

69

72

Perc.

E. Gtr.

E. Bass

75

Perc.

E. Gtr.

E. Bass

Solo

78

Perc.

E. Gtr.

E. Bass

Solo

80

Perc.

E. Gtr.

E. Bass

Solo

83

Perc.

E. Gtr.

E. Bass

86

Perc.

E. Gtr.

E. Gtr.

E. Bass

89

Perc.

E. Gtr.

E. Gtr.

E. Bass

91

Perc.

E. Gtr.

E. Gtr.

E. Bass

93

Perc.

E. Gtr.

E. Gtr.

E. Bass

95

Perc.

E. Gtr.

E. Gtr.

E. Bass

Solo

98

Perc.

E. Gtr.

E. Gtr.

E. Bass

Solo

101

Perc.

E. Gtr.

E. Gtr.

E. Bass

Solo

104

106

109

112

Perc.

E. Gtr.

E. Bass

Solo

114

Perc.

E. Gtr.

E. Bass

Solo

116

Perc.

E. Gtr.

E. Gtr.

E. Bass

Solo

118

Perc.

E. Gtr.

E. Gtr.

E. Bass

Solo

131

133

135

137

Perc.

E. Gtr.

E. Bass

Solo

139

Perc.

E. Gtr.

E. Bass

Solo

141

Perc.

E. Gtr.

E. Bass

Solo

144

Perc. E. Gtr. E. Bass

147

Perc. E. Gtr. E. Bass Solo

150

Perc. E. Gtr. E. Bass Solo

152

Perc.

E. Gtr.

E. Bass

Solo

155

Perc.

E. Gtr.

E. Bass

158

Perc.

E. Gtr.

E. Bass

Solo

160

Perc. E. Gtr. E. Bass Solo

163

Perc. E. Gtr. E. Bass

166

Perc. E. Gtr. E. Bass Solo

169

177

Perc.

E. Gtr.

E. Gtr.

E. Bass

180

Perc.

E. Gtr.

E. Gtr.

E. Bass

Solo

183

Perc.

E. Gtr.

E. Bass

Solo

186

Perc.

E. Gtr.

E. Bass

Solo

189

Perc.

E. Gtr.

E. Bass

Solo

191

Perc.

E. Gtr.

E. Bass

Solo

194

197

199

202

Perc.

E. Gtr.

E. Bass

Solo

204

Perc.

E. Gtr.

E. Bass

Solo

Peter Gabriel - DIGGIN

Percussion

♩ = 163,000076

2

6

10

13

16

19

22

25

28

31

V.S.

34

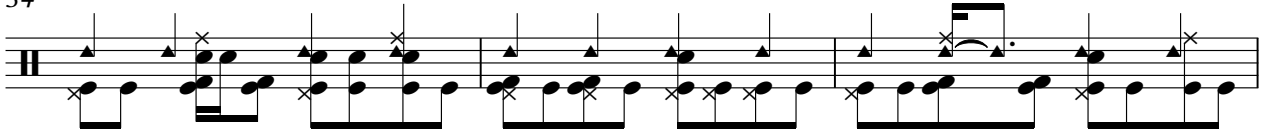

37

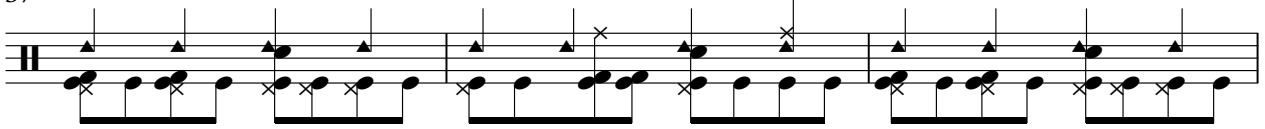

40

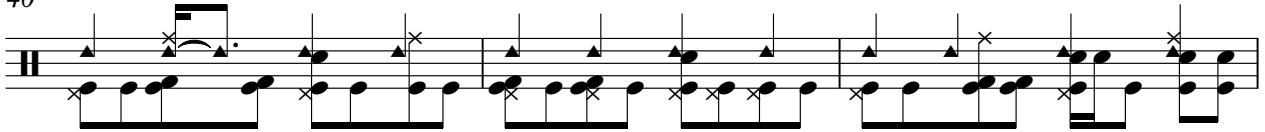

43

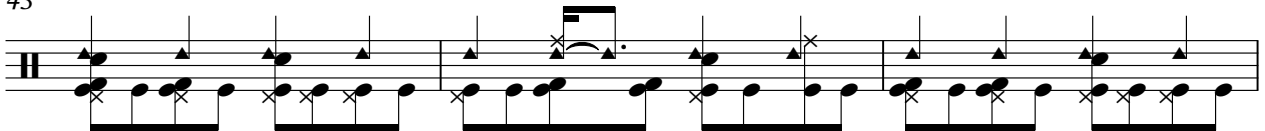

46

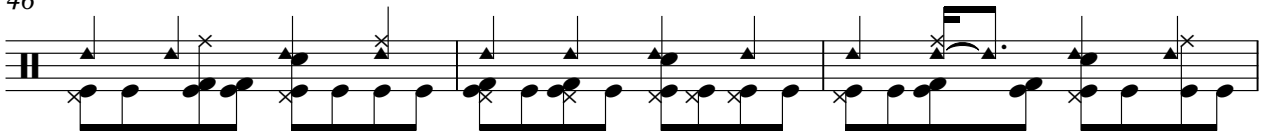

49

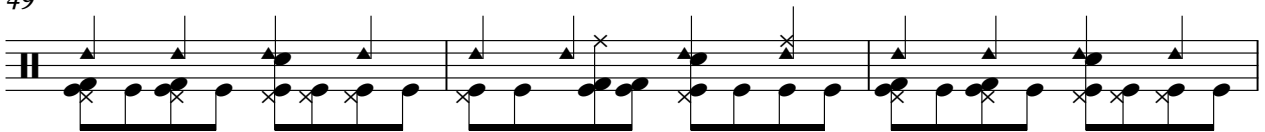

52

55

58

61

64

67

70

73

76

79

82

85

88

91

V.S.

94

97

100

103

106

109

112

115

118

121

124

127

130

133

136

139

142

145

148

151

V.S.

184

187

190

193

196

199

202

204

# Peter Gabriel - DIGGIN

## 7-string Electric Guitar

♩ = 163,000076

**31**

E									
T	2	4	2	4	4	4	4		4
A			6	1	6	6	6		3
B									1
E									6
A									?

36

T	4	4	4	4	4	4	4	4
A	3	3	3	3	3	3	3	3
B	1	1	1	1	1	1	1	1
	6	6	6	6	6	6	6	6
	?	?	?	?	?	?	?	?

43

T	4	4	4	4	4	4	4	4
A	3	3	3	3	3	3	3	3
B	1	1	1	1	1	1	1	1
	6	6	6	6	6	6	6	6
	?	?	?	?	?	?	?	?

50

T	4		14	14	14	14	14	14	11	11	6	8	8	9
A	3		16	14	14	14	16	11	11			7	7	11
B	1		15	15	15	15	15							11
	6													
	?													

54

T	9	9		14	14	14	14	14	11	11	8	8	2	9
A	11	11		16	14	14	16	11	11		7	7		11
B	11	11		15	15	15	15							11

58

T	9	9	8	9	14	14	14	14	14	11	11	8	8	2	9
A	11	11	11	11	16	14	14	16	11	11		11	11		11
B					15	15	15	15							11

62

T	9	8		9	14	14	14	14	14	14	14	14	14	14
A	11	11		11	16	14	14	16	15	15	19	20	11	11
B					15	15	15	15						

65

**20**

T	8	8	2	9	9	8	9		
A	11	11		11	11	11	11		
B	11	11		11	11	11	11		

T	4	4	4	4	6	11	11	4	6	9
A										
B										

91

T	11	11	9	11	8	8	6	6	6	4	4	4	2	2	2	4	4	4
A	8																	
B																		

94

T	2	2	2	3	3	1												
A																		
B																		
							6	6	?									

9

107

T	4	4	4	4	4	4	4	4	4	4
A	3	3	3	3	3	3	3	3	3	3
B	1	1	1	1	1	1	1	1	1	1
	6	6	6	6	6	6	6	6	6	6
	?	?	?	?	?	?	?	?	?	?

114

T	4	4	4	4	4	4	4	4	4	4
A	3	3	3	3	3	3	3	3	3	3
B	1	1	1	1	1	1	1	1	1	1
	6	6	6	6	6	6	6	6	6	6
	?	?	?	?	?	?	?	?	?	?

120

T	4	4	4	14	14	14	14	14	14	14	11	11
A	3	3	3	16	14	14	14	14	16	11	11	11
B	1	1	1	15	15	15	15	15	15			
	6	6	6									
	?	?	?									

125

T	6	8	8	9	9	9	14	14	14	14	14	14	11	11
A		7	7	11	11	11	16	14	14	14	14	16	11	11
B				11	11	11	15	15	15	15	15	15		

129

T	8	8	2	9	9	9	8	9	14	14	14	14	14	14	11	11
A	7	7		11	11	11	7	11	16	14	14	14	14	16	11	11
B				11	11	11			15	15	15	15	15			

133

T	8	8	2	9	9	8	9	14	14	14	14	14	14	14	11	11
A	11	11	11	11	11	7	11	16	14	14	14	14	16	11	11	11
B								15	15	15	15	15	19			
													20			

137

T	8	8	2	9	9	8	9											4
A	11	11	11	11	11	11	11											
B																		

39

# Peter Gabriel - DIGGIN

## 7-string Electric Guitar

♩ = 163,000076

**2**

Tab for measures 1-5. Measure 1: thick bar across all strings. Measure 2: T=2, A=1, B=6. Measure 3: T=2, A=1, B=6. Measure 4: T=2, A=1, B=6. Measure 5: T=2, A=1, B=6.

7

Tab for measures 6-10. Measure 6: T=2, A=1, B=6. Measure 7: T=4, A=1, B=6. Measure 8: T=2, A=1, B=6. Measure 9: T=4, A=1, B=6. Measure 10: T=2, A=1, B=6.

12

Tab for measures 11-15. Measure 11: T=4, A=1, B=6. Measure 12: T=2, A=1, B=6. Measure 13: T=4, A=1, B=6. Measure 14: T=2, A=1, B=6. Measure 15: T=4, A=1, B=6.

17

Tab for measures 16-20. Measure 16: T=2, A=1, B=6. Measure 17: T=4, A=1, B=6. Measure 18: T=6, A=1, B=6. Measure 19: T=4, A=1, B=6. Measure 20: T=4, A=1, B=6.

21

Tab for measures 21-24. Measure 21: T=6, A=1, B=6. Measure 22: T=4, A=1, B=6. Measure 23: T=6, A=1, B=6. Measure 24: T=4, A=1, B=6.

25

Tab for measures 25-28. Measure 25: T=6, A=1, B=6. Measure 26: T=4, A=1, B=6. Measure 27: T=6, A=1, B=6. Measure 28: T=4, A=1, B=6.

29

Tab for measures 29-31. Measure 29: T=6, A=1, B=6. Measure 30: T=4, A=1, B=6. Measure 31: T=6, A=1, B=6.

32

**9**

Tab for measures 32-35. Measure 32: thick bar across all strings. Measure 33: T=4, A=1, B=6. Measure 34: T=6, A=1, B=6. Measure 35: T=4, A=1, B=6.

2 44

7-string Electric Guitar

	14	14	14	14	14	13	13	2	13	2	11	11	11	9	9	9	9
T	14	14	14	14	14	14	14	2	13	2	11	11	11	9	9	9	9
A	11	11	11	11	11	11	11				11	11	11	7	7	7	7
B																	

46

	9	9	9	9	9	9	11	11	11	11	11	11	6	11	9	9	9	9
T	9	9	9	9	9	9	11	11	11	11	11	11	6	11	9	9	9	9
A	7	11	11	11	11	11	7	11	11	11	11	11	7	11	11	11	11	11
B																		

49

	8	8	8	2	6	2	6	8	6	6	8	6	6	<b>16</b>				
T	8	8	8	2	6	2	6	8	6	6	8	6	6					
A								7	7	7	7	7						
B								6	6	6	6	6						

67

	1	2	2	2	1	1	2	2	2	2	2	1	2	2
T	1	2	2	2	1	1	2	2	2	2	2	1	2	2
A		1	1	1			1	1	1	1	1		1	1
B														

72

	2	1	1	2	2	2	2	1	1	2	2	1	2	2	2	1
T	2	1	1	2	2	2	2	1	1	2	2	1	2	2	2	1
A																
B																

77

	1	2	2	2	1	2	1	2	2	2	2	1	1	2	2
T	1	2	2	2	1	2	1	2	2	2	2	1	1	2	2
A		1	1	1		1		1	1	1	1		1	1	1
B															

82

	2	2	2	4	1	1	2	2	2	4	2	2	4
T	2	2	2	4	1	1	2	2	2	4	2	2	4
A					1	1	1	1	1	1	1	1	1
B					6	6	6	6	6	6	6	6	6

87

	2	2	2	4	1	1	2	2	2	4	2	2	4
T	2	2	2	4	1	1	2	2	2	4	2	2	4
A					1	1	1	1	1	1	1	1	1
B					6	6	6	6	6	6	6	6	6

91

	2	2	2	4	1	1	2	2	2	4	2	2	4
T	2	2	2	4	1	1	2	2	2	4	2	2	4
A					1	1	1	1	1	1	1	1	1
B					6	6	6	6	6	6	6	6	6

95

	2	2	2	4	1	1	2	2	2	4	2	2	4
T	2	2	2	4	1	1	2	2	2	4	2	2	4
A					1	1	1	1	1	1	1	1	1
B					6	6	6	6	6	6	6	6	6

T	6	2	4	4	2	6	2	4	4	2	
A	6	2	4	4	4	6	2	4	4	4	
B	1	6	6	6	6	6	6	6	6	4	1
	6	6	6	6	6	6	6	6	6		

103

T	6	2	4	4	2	6	2	4	4	2	
A	6	2	4	4	4	6	2	4	4	4	
B	1	6	6	6	6	6	6	6	6	6	6
	6	6	6	6	6	6	6	6	6	6	6

107

**9**

T		14	14	14	14	14	13	13	2	13	2	11	11	11	9	9	9	9
A		14	7	11	11	11	14	14	14	14	14	11	11	11	7	7	7	7
B		11		11	11	11						11	11					

118

T	8	9	9	9	9	9	11	11	11	11	11	11	6	11	9	9	8	8	9	9
A	7	11	11	11	11	11	11	11	11	11	11	11	7	11	11	11	7	7	7	11
B		11	11	11	11	11								11	11	11				11

121

T	8	8	8	2	6	2	6	8	6	6	8	6	6	<b>16</b>					
A									7	7		7	7						
B									6	6		6	6						

139

T	1	2	2	2	1	1	2	2	2	2	2	1	2	2
A		1	1	1			1	1	1	1	1		1	1
B														

144

T	2	1	1	2	2	2	2	1	1	2	2	1	2	2	1
A	1			1	1	1	1	1	1	1	1	1	1	1	1
B															

149

T	1	2	2	2	1	2	1	2	2	2	1	1	2	2
A		1	1	1		1	1	1	1	1		1	1	1
B														

154

T	2	1	2	1	1	2	2	2	2	1	1	2	2
A	1					1	1	1	1			1	1
B													

159

T	2	1	1	2	2	2	2	1	2	2	2	2	1
A	1			1	1	1	1	1	1	1	1	1	
B													

V.S.

T	1	2	2	2	2	1	1	2	2	1	2	2	2	1	1	2	2
A		1	1	1	1												
B																	

169

T	2	1	2	1	2	2	2	1	1	2	2	2	2
A													
B													

174

T		2	2	2	4		2	2	4				
A		1	1	1	1	1	4	4	1	1	1	1	4
B	6						6						

178

T		2	2	2	4		2	2	4				
A	1					1	1	1	1	4	4	1	1
B	6						6						

182

T		2	2	2	4		2	2	4				
A	1					1	1	1	1	4	4	1	1
B	6						6						

186

T		2	2	2	4		2	2	4				
A	1					1	1	1	1	4	4	1	1
B	6						6						

190

T		2	2	2	4		2	2	4				
A	1					1	1	1	1	4	4	1	1
B	6						6						

194

T		2	2	2	4		2	2	4				
A	1					1	1	1	1	4	4	1	1
B	6						6						

198

T		2	2	2	4		2	2	4				
A	1					1	1	1	1	4	4	1	1
B	6						6						

202

T						2	2	4					
A	1					1	1	1	1	4	4	1	1
B	6						6						

5-string Fretless Electric Bass Peter Gabriel - DIGGIN

♩ = 163,000076

2

9

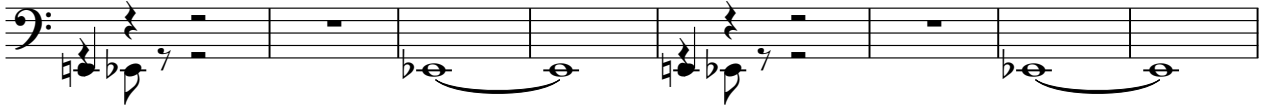

17

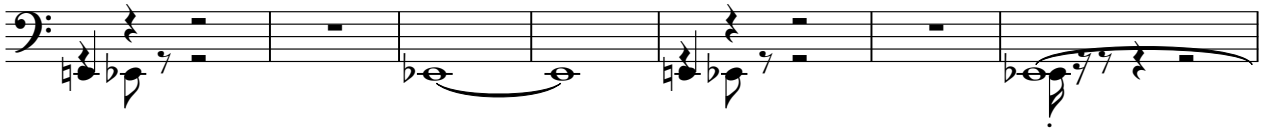

24

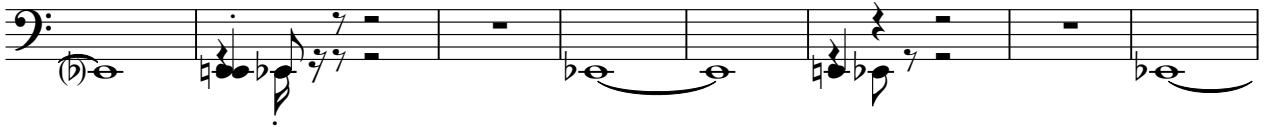

32

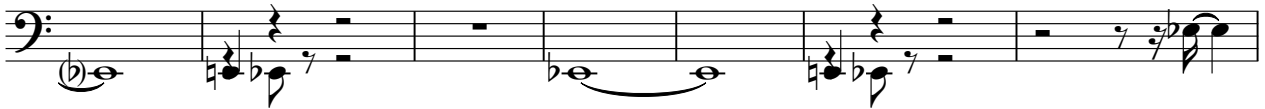

39

45

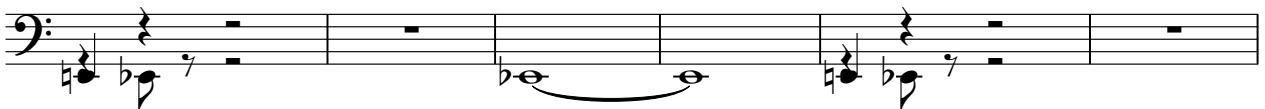

101

109

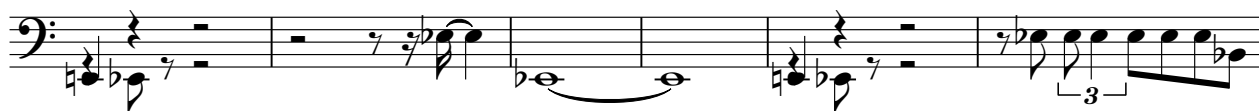

115

123

128

132

136

140

144

148

V.S.

152

156

160

164

168

172

178

186

194

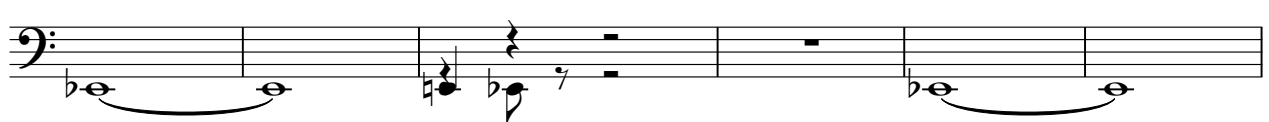

200

Peter Gabriel - DIGGIN

Solo

♩ = 163,000076

18

22

26

31

35

40

44

49

52

56

60

65

70

77

81

100

104

108

112

116

121

125

130

135

140

147

151

155

160

166

170

174

8

186

2

192

197

202

2