

Peter Gabriel - PG3 Biko

♩ = 81,000084

7

13

♩ = 81,00084

18

23

- Perc.**: Two staves of percussion instruments, featuring rhythmic patterns of eighth and sixteenth notes.
- Tom-t.**: Two staves for toms, showing sustained notes and rhythmic patterns.
- Taiko**: A staff for taiko drums, characterized by a series of vertical strokes.
- E. Gtr.**: Six staves for electric guitar, mostly containing rests with some melodic lines and slurs.
- FX 5**: Eight staves for effects, containing various rhythmic and melodic patterns.

33

Bagp.
Bagp.
Bagp.
Bagp.
Bagp.
Bagp.
Bagp.
Bagp.
Bagp.
Perc.
Perc.
Tom-t.
Tom-t.
Taiko
E. Gtr.
E. Gtr.
E. Gtr.
E. Gtr.
FX 5
FX 5
FX 5
FX 5
FX 5
FX 5
Vla.
Vc.
Vc.

43

This musical score is arranged for a large ensemble. It features the following instruments and parts:

53

63

68

73

78

83

88

Bagp.
Bagp.
Bagp.
Bagp.
Bagp.
Bagp.
Bagp.
Bagp.
Bagp.
Bagp.
Bagp.
Bagp.
Perc.
Perc.
Tom-t.
Tom-t.
Taiko
E. Gtr.
E. Gtr.
E. Gtr.
E. Gtr.
E. Gtr.
E. Gtr.
Sequenced by M. Gorman
FX 5
FX 5
FX 5
FX 5
FX 5
FX 5
Vla.
Vla.
Vc.
Vc.
Vc.

93

Bagp.

Bagp.

Bagp.

Bagp.

Bagp.

Perc.

Perc.

Tom-t.

Tom-t.

Taiko

E. Gtr.

E. Gtr.

E. Gtr.

E. Gtr.

Sequenced by M. Gorman

FX 5

FX 5

FX 5

FX 5

FX 5

Vla.

Vla.

Vc.

98

Bagp.

Bagp.

Bagp.

Bagp.

Bagp.

Perc.

Perc.

Tom-t.

Tom-t.

Taiko

E. Gtr.

E. Gtr.

E. Gtr.

E. Gtr.

Sequenced by M. Gorman

FX 5

FX 5

FX 5

FX 5

Vla.

Vla.

Vc.

103

Bagp.

Bagp.

Bagp.

Bagp.

Perc.

Perc.

Tom-t.

Tom-t.

Taiko

E. Gtr.

E. Gtr.

E. Gtr.

E. Gtr.

Sequenced by M. Gorman

FX 5

FX 5

FX 5

FX 5

Vla.

Vla.

Vc.

108

Sequenced by M. Gorman

113

Sequenced by M. Gorman

- Bagp. (Bagpipes): Four staves, mostly containing rests with some melodic lines in the first and fourth staves.
- E. Gtr. (Electric Guitar): Four staves, with the first staff containing a melodic line and the others mostly containing rests.
- FX 5 (Effects): Eight staves, each containing specific effects or sound effects.
- Vla. (Viola): Two staves, mostly containing rests.
- Vc. (Violoncello): One staff, mostly containing rests.

Sequenced by M. Gorman

- Bagp. (Bagpipes): Five staves, mostly containing whole notes with long stems.
- E. Gtr. (Electric Guitar): Four staves, featuring a mix of rhythmic patterns and sustained notes.
- FX 5 (Effects): Ten staves, primarily containing sustained notes and occasional rhythmic accents.
- Vla. (Viola): Two staves, containing sustained notes.
- Vc. (Violoncello): One staff, containing sustained notes.

Sequenced by M. Gorman

Bagp.
Bagp.
Bagp.
Bagp.
Bagp.
Perc.
Perc.
Tom-t.
Tom-t.
Taiko
E. Gtr.
E. Gtr.
E. Gtr.
E. Gtr.
Sequenced by M. Gorman
FX 5
FX 5
FX 5
FX 5
FX 5
FX 5
FX 5
FX 5
FX 5
FX 5
FX 5
Vla.
Vla.
Vc.

134

Bagp.
Bagp.
Bagp.
Bagp.
Perc.
Perc.
Tom-t.
Tom-t.
E. Gtr.
E. Gtr.
E. Gtr.
E. Gtr.
Sequenced by M. Gorman
FX 5
FX 5
FX 5
FX 5
FX 5
FX 5
FX 5
FX 5
FX 5
FX 5
Vla.
Vla.
Vc.

Bagpipes

Peter Gabriel - PG3 Biko

♩ = 81,000084 ♩ = 81,000084

13 22

38 3

45 3

52 3

59 2

66 3

73 3

80 3

87 2

94 2 2 2

Bagpipes

Peter Gabriel - PG3 Biko

♩ = 81,000084 ♩ = 81,000084

13 **22**

40

49

58

67

76

83

2

Bagpipes

90

99

108

117

126

134

Bagpipes

Peter Gabriel - PG3 Biko

♩ = 81,000084 ♩ = 81,000084

13 22

40 2

50 2 4

62 2

72 2

82 4

93 2 2 2

104 2 2

114 2 2 2

124 2 2

2

Bagpipes

132

Bagpipes

Peter Gabriel - PG3 Biko

♩ = 81,000084 ♩ = 81,000084

13 **22**

38

43

48

54

59 **2**

65

71

76

81

86

4

94

2 2

104

2 3 2

114

3 2

123

3 2

131

3 2 2

Bagpipes

Peter Gabriel - PG3 Biko

♩ = 81,000084 ♩ = 81,000084

13 **22**

38

43

48

53

58

64

69

73

2

Bagpipes

78

83

88

Bagpipes

Peter Gabriel - PG3 Biko

♩ = 81,000084 ♩ = 81,000084

13 **22**

39

44

50

55

60 **2**

67

72

77

2

Bagpipes

82

87

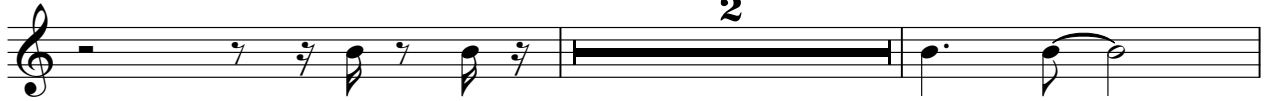

91

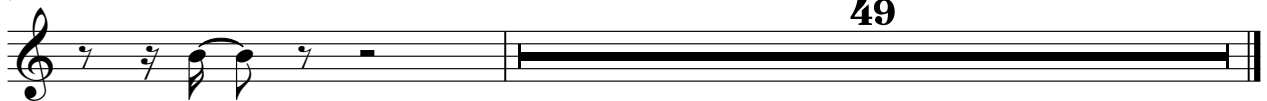

Bagpipes

Peter Gabriel - PG3 Biko

♩ = 81,000084 ♩ = 81,000084

13 23 7

45

7 11

65

7

74

7 59

Bagpipes

Peter Gabriel - PG3 Biko

♩ = 81,000084 ♩ = 81,000084

13 23 7

45

7 6

61

4 7 7

81

6 52

Bagpipes

Peter Gabriel - PG3 Biko

♩ = 81,000084 ♩ = 81,000084

13 23 7

45

7 6

61

4 7 7

81

6 52

Peter Gabriel - PG3 Biko

Bagpipes

♩ = 81,000084 ♩ = 81,000084

13 24 2

43 2 2 2

54 2 4

66 2 2

76 2 2 2

87 4 2

99 2 2 2

110 2 2

120 2 2 2

131 2 2

Bagpipes

Peter Gabriel - PG3 Biko

♩ = 81,000084 ♩ = 81,000084

13 26

42 4

50 4

58 3 3 4

68 4

76 4

84

88 3 3 49

Bagpipes

Peter Gabriel - PG3 Biko

♩ = 81,000084 ♩ = 81,000084

13 27 7

49

7 4

63

5 7

78

7 4

90

49

Bagpipes

Peter Gabriel - PG3 Biko

♩ = 81,000084 ♩ = 81,000084

13 **46**

61 **27** **52**

Bagpipes

Peter Gabriel - PG3 Biko

♩ = 81,000084 ♩ = 81,000084

13 **47**

9

62

27 **51**

9

Peter Gabriel - PG3 Biko

Percussion

♩ = 81,000084

6

10

14 ♩ = 81,000084

18

22

26

30

34

38

V.S.

42

46

50

54

58

62

66

70

74

78

82

86

90

94

98

102

106

110

114

118

V.S.

122

126

130

135

138

Percussion

Peter Gabriel - PG3 Biko

♩ = 81,000084

6

10

14 ♩ = 81,000084

18

22

26

30

34

38

V.S.

42

46

50

54

58

62

66

70

74

78

82

86

90

94

98

102

106

110

114

118

V.S.

122

126

130

134

137

Anvil

Peter Gabriel - PG3 Biko

♩ = 81,000084 ♩ = 81,000084

13 **25**

39

101

Tom-toms

Peter Gabriel - PG3 Biko

♩ = 81,000084

7

13

♩ = 81,000084

19

25

31

35

39

43

47

V.S.

51

55

59

63

67

71

75

79

83

87

4

Tom-toms

131

135

138

Peter Gabriel - PG3 Biko

Tom-toms

♩ = 81,000084

♩ = 81,000084

13

17

33

38

43

48

53

58

63

68

73

V.S.

78

83

88

93

98

103

108

113

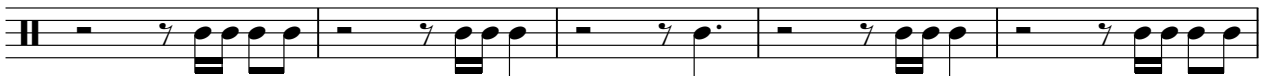

118

123

Tom-toms

128

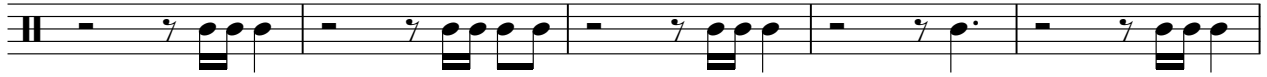

133

137

Taiko Drums

Peter Gabriel - PG3 Biko

♩ = 81,000084

V.S.

32

32

35

35

38

38

41

41

44

44

47

47

50

50

53

53

56

56

59

59

62

65

68

71

74

77

80

83

86

89

V.S.

92

122

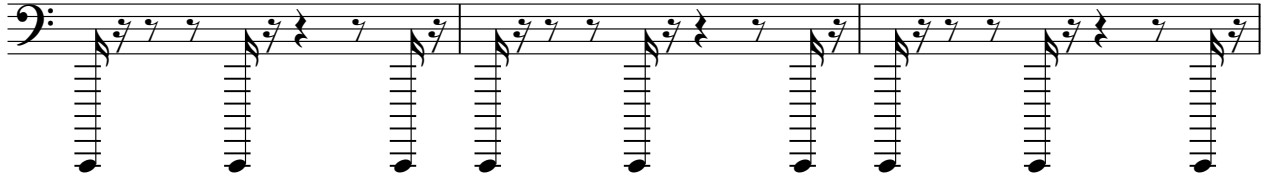

125

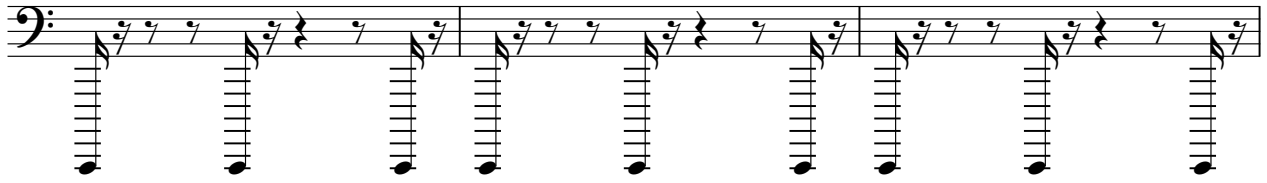

128

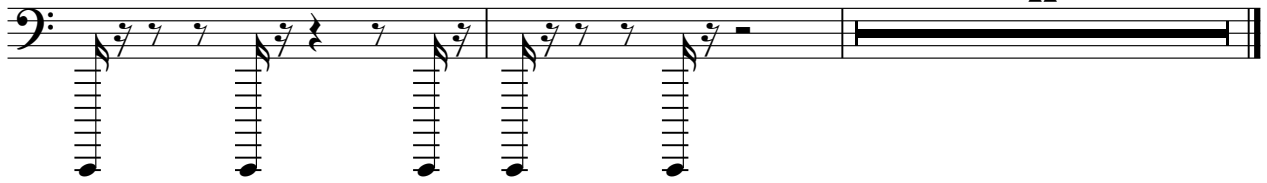

Peter Gabriel - PG3 Biko

Electric Guitar

♩ = 81,000084

5

13 2 2 2

24 2 4

36 2

45 2 2 2

56 4

67 2 2

78 2 2 4

91 2

100 2

2

Electric Guitar

108

117

126

133

Electric Guitar

Peter Gabriel - PG3 Biko

♩ = 81,000084 ♩ = 81,000084

2

Electric Guitar

130

Electric Guitar

Peter Gabriel - PG3 Biko

♩ = 81,000084 ♩ = 81,000084

13 18 27

60

27 52

Electric Guitar

Peter Gabriel - PG3 Biko

♩ = 81,000084 ♩ = 81,000084

13 19 27

#e

61

27 51

#e #e

Peter Gabriel - PG3 Biko

Electric Guitar

♩ = 81,000084

5

13 ♩ = 81,000084

2 2 2

24 2 4

36 2

45 2 2 2

56 4

67 2 2

78 2 2 4

91 2

100 2

2

Electric Guitar

108

2

117

2

126

2

133

3

Electric Guitar

Peter Gabriel - PG3 Biko

♩ = 81,000084 ♩ = 81,000084

13 4 2

24 2 2 6

39 2 2 2

50 2 2

60 6 2 3

75 2 2 2

86 6 2

100 2 2 2

111 2 2

120 2 2 2

2

Electric Guitar

130

Electric Guitar

Peter Gabriel - PG3 Biko

♩ = 81,000084 ♩ = 81,000084

13 18 27

60

27 52

Electric Guitar

Peter Gabriel - PG3 Biko

♩ = 81,000084 ♩ = 81,000084

13 19 27

#

61

27 51

#

Sequenced by M. Gorman

Peter Gabriel - PG3 Biko

♩ = 81,000084 ♩ = 81,000084

13 **78**

96

105

114

123

132

FX 5 (Brightness)

Peter Gabriel - PG3 Biko

♩ = 81,000084 ♩ = 81,000084

13 2 2

20 2 3

28 15 2

48 2 3

56 15 2

76 2 3

84 10

98 6 2 2

112 2 2

120 2 2

2

FX 5 (Brightness)

128

2

134

2 3

FX 5 (Brightness)

Peter Gabriel - PG3 Biko

♩ = 81,000084 ♪ = 81,000084

13 3 4

23 2

29 4

37 13

54 2 4

63 14

81 2

87 4 4

99 10 3

114 3 3 3

2

FX 5 (Brightness)

125

133

FX 5 (Brightness)

Peter Gabriel - PG3 Biko

♩ = 81,000084 ♩ = 81,000084

13 4

21 2

29 15

48 2

55 15

74 2

80 2 9

94 6 2

106 2 2

116 2 2 2

2

FX 5 (Brightness)

126

2 2

134

2

FX 5 (Brightness)

Peter Gabriel - PG3 Biko

♩ = 81,000084 ♩ = 81,000084

13 4 13

32

12

47

13 12

74

13

89

51

FX 5 (Brightness)

Peter Gabriel - PG3 Biko

♩ = 81,000084 ♩ = 81,000084

13 5 13

33

12 13

61

26

91

4 44

FX 5 (Brightness)

Peter Gabriel - PG3 Biko

♩ = 81,000084 ♩ = 81,000084

13 6

22 2

28 4 10

45 2

52 2

58 4 10 2

76

81 2 4

90 5

97 43

FX 5 (Brightness)

Peter Gabriel - PG3 Biko

♩ = 81,000084 ♩ = 81,000084

13 8 2

26

2 4

36

14 2

55

2 4

64

14 2

83

2 4

91

49

FX 5 (Brightness)

Peter Gabriel - PG3 Biko

♩ = 81,000084 ♩ = 81,000084

13 18

34

26 26

88

11 3

105

3 3

114

3 3 3

125

3 3

133

3 3

FX 5 (Brightness)

Peter Gabriel - PG3 Biko

♩ = 81,000084 ♩ = 81,000084

13 **20**

36 **26** **26**

26 **26**

90 **49**

49

FX 5 (Brightness)

Peter Gabriel - PG3 Biko

♩ = 81,000084 ♩ = 81,000084

13 87 3

105

3 3

114

3 3 3

125

3 3

133

3 3

FX 5 (Brightness)

Peter Gabriel - PG3 Biko

♩ = 81,000084 ♩ = 81,000084

13 95 3

113

3 3

122

3 3 3

133

3 3

FX 5 (Brightness)

Peter Gabriel - PG3 Biko

♩ = 81,000084 ♩ = 81,000084

13 96 2

114

2 2

124

2 2

132

2 2

FX 5 (Brightness)

Peter Gabriel - PG3 Biko

♩ = 81,000084 ♩ = 81,000084

13 98

114

2 3 2

125

2 2

133

2 3

FX 5 (Brightness)

Peter Gabriel - PG3 Biko

♩ = 81,000084 ♩ = 81,000084

13 **110**

126

2 **2**

133

2 **3**

FX 5 (Brightness)

Peter Gabriel - PG3 Biko

♩ = 81,000084 ♩ = 81,000084

13 **111** **3**

129

3

134

3 **3**

FX 5 (Brightness)

Peter Gabriel - PG3 Biko

♩ = 81,000084 ♩ = 81,000084

13 **11** **3**

129

3

134

3 **3**

FX 5 (Brightness)

Peter Gabriel - PG3 Biko

♩ = 81,000084 ♩ = 81,000084

13 **111**

127

2 **2**

134

2

Peter Gabriel - PG3 Biko

Viola

♩ = 81,000084 ♩ = 81,000084

13 22

38 2 2

45 2 3 2

52 2

57 4

65 2 2 2

76 2 2

86 3 2

96 2 2

106 2 2 2

2

Viola

116

126

133

Peter Gabriel - PG3 Biko

Viola

♩ = 81,000084 ♩ = 81,000084

13 24

40 2 2

47 2 2

54 2

59 4

67 2

76 2 2

86 4

96 2 2 2

107 2 2 2

2

Viola

118

129

135

Viola

Peter Gabriel - PG3 Biko

$\text{♩} = 81,000084$ $\text{♩} = 81,000084$

13 **47**

62

26 **51**

Violoncello

Peter Gabriel - PG3 Biko

♩ = 81,000084

♩ = 81,000084

13

18

34

38

42

46

50

54

57

2

62

69

78

87

95

104

113

122

131

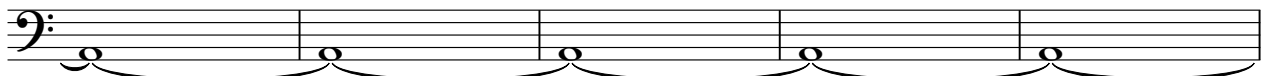

136

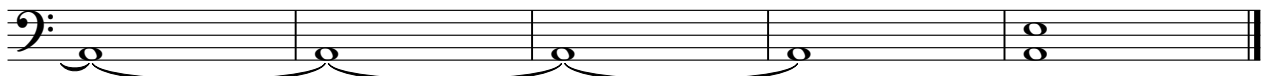

Violoncello

Peter Gabriel - PG3 Biko

♩ = 81,000084

13

♩ = 81,000084

15

125

Violoncello

Peter Gabriel - PG3 Biko

♩ = 81,000084 ♩ = 81,000084

13 **19** **27**

61 **26**

88 **51**

Violoncello

Peter Gabriel - PG3 Biko

♩ = 81,000084 ♩ = 81,000084

13 **46**

61

27 **52**