

Peter Gabriel - PG3 LEAD

♩ = 90,000092

Marimba

Piano 3

Atmosphere

♩ = 90,000092

Piano 2

Bubbles

4

Marimba

Piano 3

Atmosphere

7

Marimba

Piano 3

Atmosphere

10

Marimba

Piano 3

Atmosphere

13

Marimba

Piano 3

Atmosphere

16

Marimba

Piano 3

Atmosphere

TR-808 Set

Marimba

Piano 3

Overdrive Gt

Synth Bass 2

Halo Pad

Atmosphere

Brightness

Echo Drops

Piano 2

TR-808 Set

Marimba

Piano 3

Overdrive Gt

Synth Bass 2

Halo Pad

Atmosphere

Brightness

Echo Drops

Piano 2

27

Marimba

Piano 3

Overdrive Gt

Synth Bass 2

Atmosphere

Echo Drops

30

Marimba

Piano 3

Overdrive Gt

Crystal

Atmosphere

33

Marimba

Piano 3

Overdrive Gt

Crystal

Atmosphere

36

Marimba

Piano 3

Overdrive Gt

Synvox

Crystal

Atmosphere

Piano 2

39

Overdrive Gt

Synvox

Piano 2

43

Piano 3

Synvox

Atmosphere

Piano 2

48

Marimba

Piano 3

Atmosphere

52

Marimba

Piano 3

Atmosphere

55

Marimba

Piano 3

Atmosphere

58

Marimba

Piano 3

Atmosphere

61

TR-808 Set

Marimba

Piano 3

Overdrive Gt

Synth Bass 2

Halo Pad

Atmosphere

Brightness

Echo Drops

Piano 2

TR-808 Set

Marimba

Piano 3

Overdrive Gt

Synth Bass 2

Halo Pad

Atmosphere

Brightness

Echo Drops

Piano 2

Bubbles

70

TR-808 Set

Marimba

Piano 3

Overdrive Gt

Atmosphere

Bubbles

73

TR-808 Set

Marimba

Piano 3

Overdrive Gt

Atmosphere

Echo Drops

Bubbles

76

TR-808 Set

Marimba

Piano 3

Overdrive Gt

Atmosphere

Echo Drops

Bubbles

78

TR-808 Set

Marimba

Piano 3

Overdrive Gt

Atmosphere

Echo Drops

Bubbles

80

TR-808 Set

Marimba

Piano 3

Overdrive Gt

Atmosphere

Echo Drops

Bubbles

82

TR-808 Set

Marimba

Piano 3

Overdrive Gt

Atmosphere

Echo Drops

Bubbles

84

TR-808 Set

Marimba

Piano 3

Overdrive Gt

Atmosphere

Echo Drops

Bubbles

87

TR-808 Set

Marimba

Piano 3

Overdrive Gt

Atmosphere

Echo Drops

Bubbles

90

TR-808 Set

Marimba

Piano 3

Overdrive Gt

Atmosphere

Echo Drops

Bubbles

92

TR-808 Set

Marimba

Piano 3

Overdrive Gt

Atmosphere

Echo Drops

Bubbles

94

TR-808 Set

Marimba

Piano 3

Overdrive Gt

Atmosphere

Echo Drops

Bubbles

96

TR-808 Set

Marimba

Piano 3

Overdrive Gt

Atmosphere

Echo Drops

Bubbles

TR-808 Set

Marimba

Piano 3

Atmosphere

Echo Drops

Bubbles

♩ = 90,000092

**19**

24

**36**

64

70

74

78

82

86

90

94

2

TR-808 Set

97

Marimba

Peter Gabriel - PG3 LEAD

♩ = 90,000092

4

6

8

10

12

14

16

18

6

Marimba

26

28

30

32

34

36

50

52

54

56

58

60

68

70

72

74

V.S.

88

90

92

94

96

98

Piano 3

Peter Gabriel - PG3 LEAD

♩ = 90,000092

2

9

16

6

27

34

7

46

52

58

6

68

74

81

88

94

Overdrive Gt

Peter Gabriel - PG3 LEAD

♩ = 90,000092

19

23

30

38

22

66

75

82

91

95

4

Synth Bass 2

Peter Gabriel - PG3 LEAD

♩ = 90,000092

**19**

24

**36**

64

68

**31**

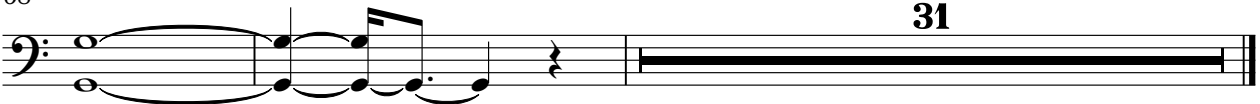

♩ = 90,000092

**37**

**41**

**3**

**45**

**54**

Halo Pad

Peter Gabriel - PG3 LEAD

♩ = 90,000092

**19**

**24**

**36**

**64**

**33**

Crystal

Peter Gabriel - PG3 LEAD

♩ = 90,000092

**29**

**34**

**63**

Atmosphere

Peter Gabriel - PG3 LEAD

♩ = 90,000092

2

9

16

6

27

34

7

46

52

58

6

Atmosphere

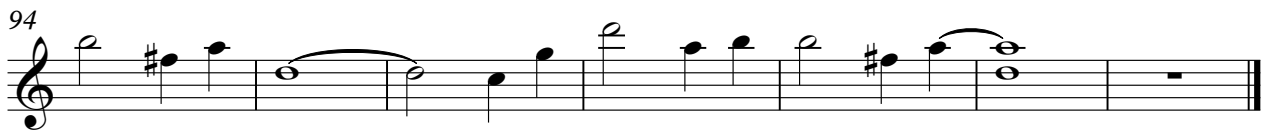
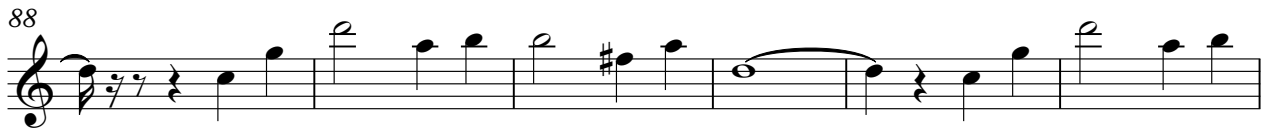
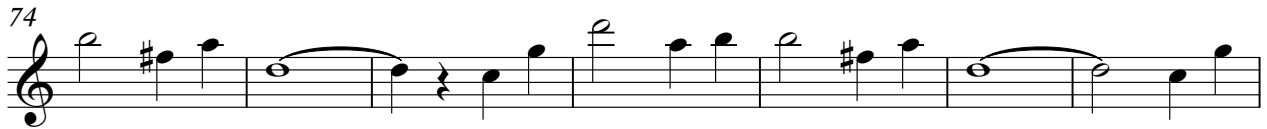

Brightness

Peter Gabriel - PG3 LEAD

♩ = 90,000092

**19**

**26**

**36**

**65**

**33**

Peter Gabriel - PG3 LEAD

Echo Drops

♩ = 90,000092

19

26

34

66

5

3

77

3

81

3

85

89

92

3

95

3

98

Bubbles

Peter Gabriel - PG3 LEAD

♩ = 90,000092

**66**

73

82

91

96
