

Peter Gabriel - Security The Rhythm Of The Heat

♩ = 100,000000

2

3

4

5

Pan.

6

Pan.

7

Pan.

S.

8

Pan.

S.

9

Pan.

FX 1

Solo

10

Pan.

FX 1

Solo

11

Pan.

FX 1

Solo

12

Pan.

FX 1

Solo

13

Pan.

FX 1

Solo

14

Pan.

FX 1

Solo

15

Pan.

Bar. Tpt.

16

Pan.

Bar. Tpt.

17

Pan.

Bar. Tpt.

Perc.

18

Pan.

Bar. Tpt.

Perc.

FX 1

19

Pan.

Bar. Tpt.

Perc.

FX 1

Solo

20

Pan.

Bar. Tpt.

Perc.

Solo

21

Pan.

Bar. Tpt.

Perc.

22

Pan.

Perc.

FX 1

23

Pan.

Perc.

S.

FX 1

24

Pan.

Perc.

S.

FX 1

25

Pan.

Perc.

S.

FX 1

26

Pan.

Perc.

S.

FX 1

27

Pan.

Perc.

S.

FX 1

Solo

28

Pan.

Perc.

S.

FX 1

Solo

32

Pan.

Bar. Tpt.

Perc.

33

Pan.

Bar. Tpt.

Perc.

34

Pan.

Perc.

FX 1

35

Pan.

Bar. Tpt.

Perc.

FX 1

Solo

36

Pan.

Bar. Tpt.

Perc.

FX 1

Solo

37

Pan.

Bar. Tpt.

Perc.

38

Pan.

Bar. Tpt.

Perc.

FX 1

39

Pan.

Bar. Tpt.

Perc.

S.

FX 1

Solo

40

Pan.

Bar. Tpt.

Perc.

S.

FX 1

Solo

41

Pan.

Bar. Tpt.

Perc.

S.

FX 1

Solo

42

Pan.

Bar. Tpt.

Perc.

S.

FX 1

Solo

- Pan.**: Pan flute part with eighth notes and rests.
- Bar. Tpt.**: Baritone Trumpet part with a triplet of eighth notes.
- Perc.**: Percussion part with a triplet of eighth notes.
- S.**: Saxophone part with eighth notes and rests.
- FX 1**: First Flute part with a single note.
- Solo**: Solo part with a long melodic line.

Measures 43 and 44 are marked with a double bar line (//) on the left side of the page.

45

Pan.

Bar. Tpt.

Perc.

S.

FX 1

Solo

46

Pan.

Bar. Tpt.

Perc.

S.

FX 1

Solo

47

Pan.

Bar. Tpt.

Perc.

S.

FX 1

Solo

48

Pan.

Bar. Tpt.

Perc.

S.

FX 1

Solo

49

Pan.

Perc.

FX 1

Solo

50

Pan.

Perc.

FX 1

Solo

51

D♭ Picc.

D♭ Picc.

D♭ Picc.

D♭ Picc.

Pan.

Perc.

52

D♭ Picc.

D♭ Picc.

D♭ Picc.

Pan.

Perc.

53

Db Picc.
Db Picc.
Db Picc.
Db Picc.
Pan.
Perc.

54

Db Picc.
Db Picc.
Db Picc.
Pan.
Perc.
FX 1

55

Db Picc.

Db Picc.

Db Picc.

Db Picc.

Pan.

Perc.

FX 1

56

Db Picc.

Db Picc.

Db Picc.

Pan.

Perc.

FX 1

57

Db Picc.

Db Picc.

Db Picc.

Db Picc.

Pan.

Perc.

FX 1

58

Db Picc.

Db Picc.

Db Picc.

Pan.

Perc.

FX 1

59

Db Picc.

Db Picc.

Db Picc.

Db Picc.

Pan.

Bar. Tpt.

Perc.

FX 1

Solo

60

Db Picc.

Db Picc.

Db Picc.

Pan.

Bar. Tpt.

Perc.

FX 1

Solo

61

Db Picc.

Db Picc.

Db Picc.

Db Picc.

Pan.

Bar. Tpt.

Perc.

FX 1

Solo

62

Db Picc.

Db Picc.

Db Picc.

Pan.

Bar. Tpt.

Perc.

FX 1

Solo

63

Db Picc.

Db Picc.

Db Picc.

Db Picc.

Pan.

Bar. Tpt.

Perc.

FX 1

Solo

64

Db Picc.

Db Picc.

Db Picc.

Pan.

Bar. Tpt.

Perc.

FX 1

Solo

65

Db Picc.

Db Picc.

Db Picc.

Db Picc.

Pan.

Bar. Tpt.

Perc.

FX 1

Solo

Detailed description of the musical score: The score is for measures 65-70. It features seven staves. The top four staves are for Db Piccolo players, each with a treble clef and a key signature of one flat. The fifth staff is for Pan Flute, with a treble clef and a key signature of one flat, playing a rhythmic pattern of eighth notes. The sixth staff is for Baritone Trumpet, with a treble clef and a key signature of one flat, playing a melodic line. The seventh staff is for Percussion, with a drum set icon and a key signature of one flat, playing a rhythmic pattern. The eighth staff is for FX 1, with a treble clef and a key signature of one flat, playing a melodic line. The ninth staff is for Solo, with a treble clef and a key signature of one flat, playing a guitar solo with a long sustain.

66

Db Picc.

Db Picc.

Db Picc.

Pan.

Bar. Tpt.

Perc.

FX 1

Solo

67

Db Picc.

Db Picc.

Db Picc.

Db Picc.

Pan.

Bar. Tpt.

Perc.

S.

Sequenced by M.Gorman

FX 1

Solo

68

Db Picc.

Db Picc.

Db Picc.

Pan.

Bar. Tpt.

Perc.

S.

Sequenced by M. Gorman

FX 1

Solo

69

Db Picc.

Db Picc.

Db Picc.

Db Picc.

Pan.

Bar. Tpt.

Perc.

S.

Sequenced by M.Gorman

FX 1

Solo

70

Db Picc.

Db Picc.

Db Picc.

Pan.

Bar. Tpt.

Perc.

S.

Sequenced by M. Gorman

FX 1

Solo

71

Db Picc.

Db Picc.

Db Picc.

Db Picc.

Pan.

Bar. Tpt.

Perc.

S.

Sequenced by M.Gorman

FX 1

Solo

72

Db Picc.

Db Picc.

Db Picc.

Pan.

Bar. Tpt.

Perc.

S.

Sequenced by M. Gorman

FX 1

Solo

73

Db Picc.

Db Picc.

Db Picc.

Db Picc.

Pan.

Bar. Tpt.

Perc.

S.

Sequenced by M.Gorman

FX 1

Solo

74

D \flat Picc.

D \flat Picc.

D \flat Picc.

Pan.

Bar. Tpt.

Perc.

S.

Sequenced by M.Gorman

FX 1

Solo

Detailed description of the musical score: The score is for page 39, starting at measure 74. It consists of ten staves. The first three staves are for D-flat Piccolo (D \flat Picc.), each with different rhythmic patterns. The fourth staff is for Pan Flute (Pan.), featuring a rhythmic pattern of eighth notes. The fifth staff is for Baritone Trumpet (Bar. Tpt.), showing a melodic line with a triplet of eighth notes. The sixth staff is for Percussion (Perc.), with a complex rhythmic pattern including accents and rests. The seventh staff is for Saxophone (S.), with a melodic line. The eighth staff is for Sequencer, showing a melodic line with a triplet of eighth notes. The ninth staff is for FX 1, with a melodic line. The tenth staff is for Solo, which is currently empty. The score is sequenced by M.Gorman.

75

Pan.

Bar. Tpt.

Perc.

S.

Sequenced by M.Gorman

FX 1

Solo

76

Pan.

Perc.

S.

FX 1

Solo

77

Pan.

Perc.

FX 1

Solo

78

Pan.

Perc.

FX 1

Solo

79

Pan.

Bar. Tpt.

Perc.

FX 1

Solo

80

Pan.

Bar. Tpt.

Perc.

FX 1

Solo

81

Pan.

Bar. Tpt.

Perc.

FX 1

Solo

Detailed description of the musical score for measures 81-82. The score is written for five parts: Pan., Bar. Tpt., Perc., FX 1, and Solo. Measure 81: Pan. plays a rhythmic pattern of eighth notes with accents. Bar. Tpt. plays a sequence of eighth notes, with a sharp sign on the final note. Perc. has a long, sustained note. FX 1 and Solo are marked with vertical lines and a long slur, indicating a sustained effect or sound.

82

Pan.

Bar. Tpt.

Perc.

FX 1

Solo

Detailed description of the musical score for measures 82-83. The score is written for five parts: Pan., Bar. Tpt., Perc., FX 1, and Solo. Measure 82: Pan. plays a rhythmic pattern of eighth notes with accents. Bar. Tpt. plays a sequence of eighth notes, with a sharp sign on the final note. Perc. has a long, sustained note. FX 1 and Solo are marked with vertical lines and a long slur, indicating a sustained effect or sound.

83

Pan.

Bar. Tpt.

Perc.

FX 1

Solo

Two double bar lines are positioned to the left of the score, one above the other.

85

Perc.

FX 1

Two double bar lines are positioned to the left of the score, one above the other.

88

Bar. Tpt.

Perc.

FX 1

Two double bar lines are positioned to the left of the score, one above the other.

90

Bar. Tpt.

Perc.

FX 1

92

Bar. Tpt.

Perc.

FX 1

94

Bar. Tpt.

Perc.

FX 1

96

Bar. Tpt.

Perc.

FX 1

98

Bar. Tpt.

Perc.

FX 1

101

Bar. Tpt.

Perc.

FX 1

103

Bar. Tpt.

Perc.

S.

104

Perc. 

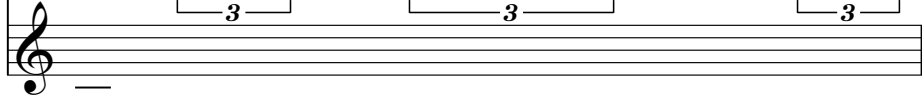
Solo 

105

Perc. 

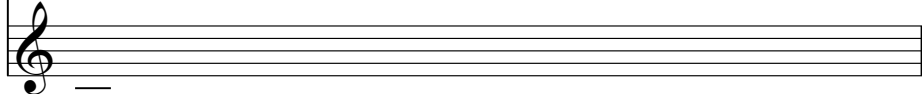
Solo 

106

Perc. 

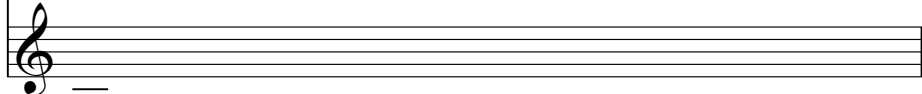
Solo 

107

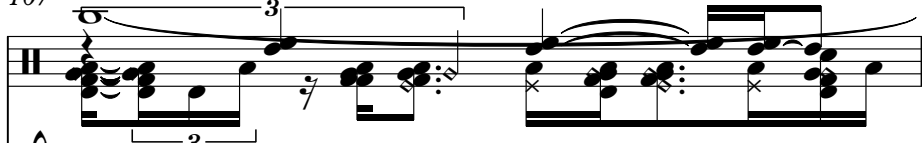
Perc. 

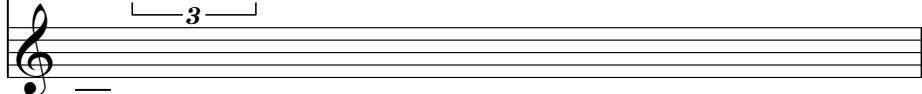
Solo 

108

Perc. 

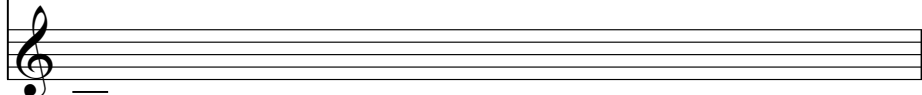
Solo 

109

Perc. 

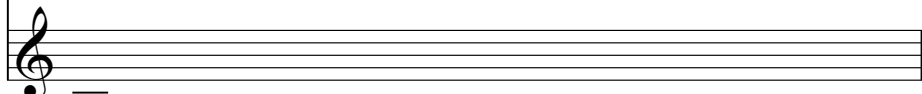
Solo 

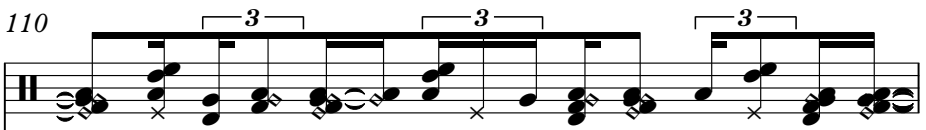

110

Perc. 

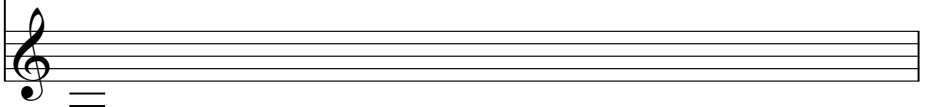
Solo 

111

Perc. 

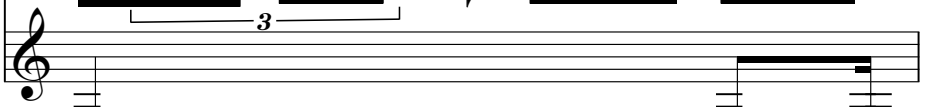
Solo 

112

Perc. 

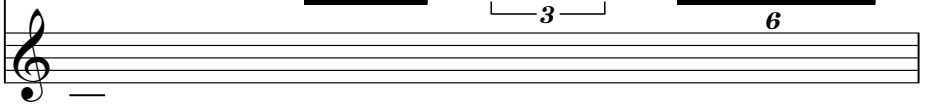
Solo 

113

Perc. 

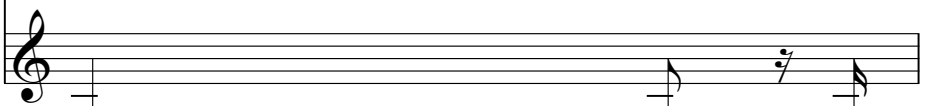
Solo 

114

Perc. 

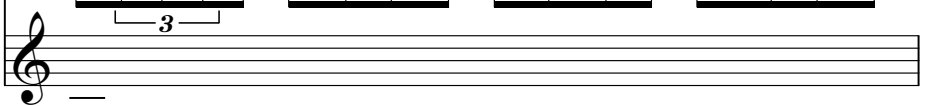
Solo 

115

Perc. 

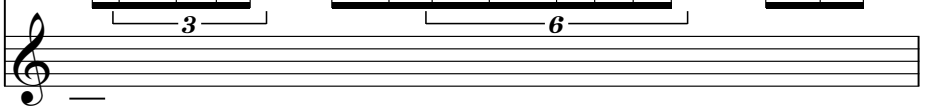
Solo 

116

Perc.

Solo

117

Perc.

Solo

118

Perc.

Solo

119

Perc.

Solo

120

Perc.

Solo

121

Perc.

Solo

122

Perc.

Solo

6 6 3 3

123

Perc.

Solo

6 7 7

Peter Gabriel - Security The Rhythm Of The Heat

Piccolo in D \flat

$\text{♩} = 100,000000$
50

54

58

62

66

70

73

49

Piccolo in D \flat

Peter Gabriel - Security The Rhythm Of The Heat

$\text{♩} = 100,000,000$
50

54

59

64

69

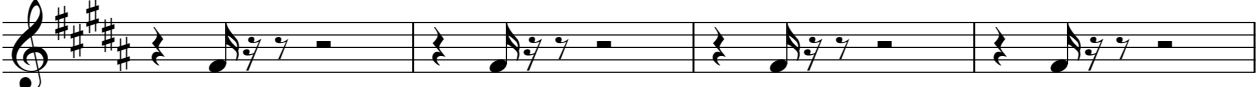

73 **49**

Peter Gabriel - Security The Rhythm Of The Heat

Piccolo in D \flat

$\text{♩} = 100,000000$
50

54

59

64

69

73 **49**

Piccolo in D \flat

Peter Gabriel - Security The Rhythm Of The Heat

$\text{♩} = 100,000,000$
50

55

61

67

72

50

Peter Gabriel - Security The Rhythm Of The Heat

Panpipes

♩ = 100,000000

3

5

7

9

11

13

15

17

19

V.S.

Panpipes

21

23

25

27

29

31

33

35

37

39

41

43

45

47

49

51

53

55

57

59

V.S.

61

63

65

67

69

71

73

75

77

79

81

83

Baroque Trumpet

Peter Gabriel - Security The Rhythm Of The Heat

♩ = 100,000000
14

18

22
8

34

39

43

46
10

59

63

66

70

74

80

84

90

94

98

102

20

Peter Gabriel - Security The Rhythm Of The Heat

Percussion

♩ = 100,000000

16

20

25

30

35

39

43

47

50

53

V.S.

56

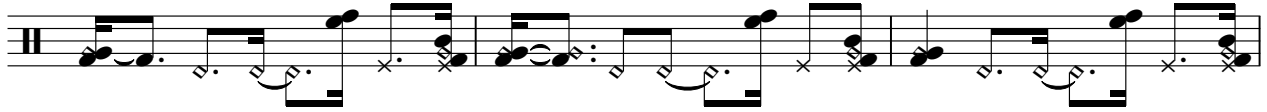

59

62

65

68

71

74

77

82

87

92

97

102

104

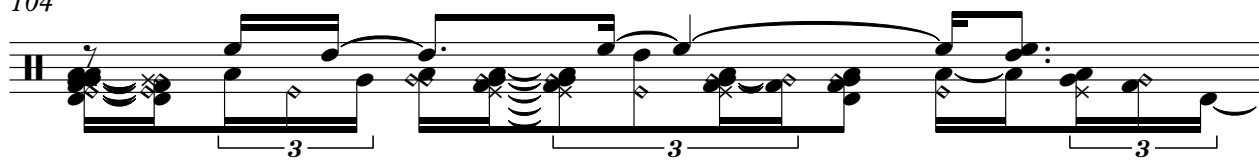

105

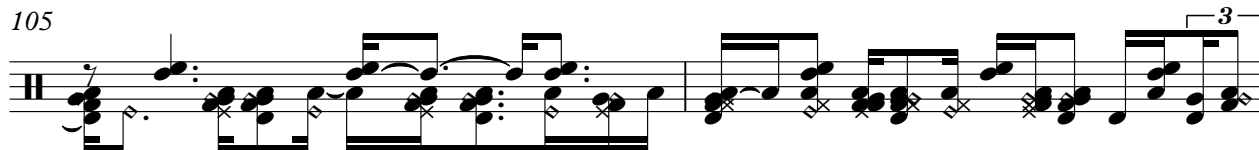

107

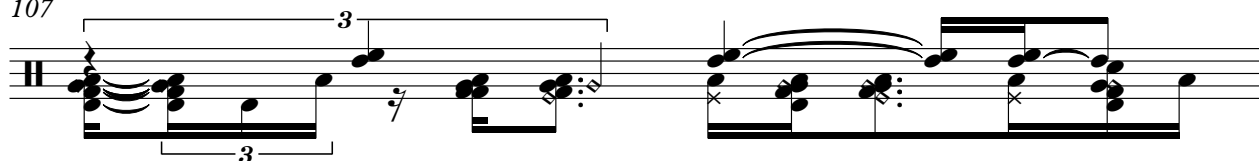

108

109

110

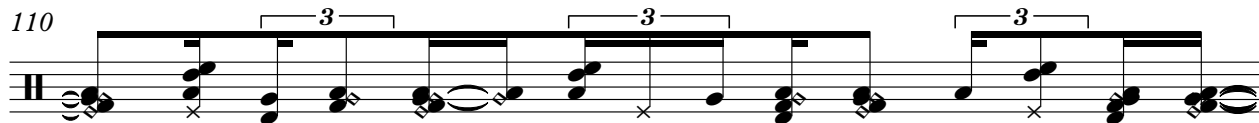

111

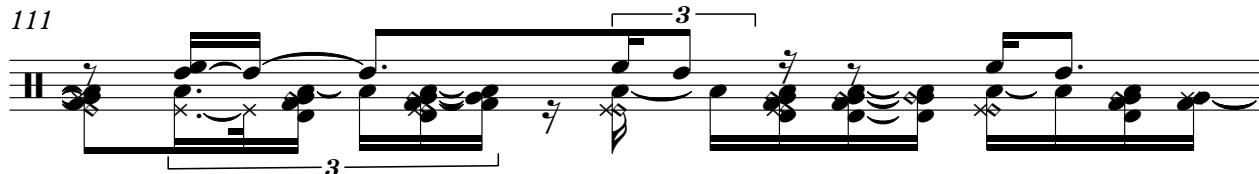

V.S.

Percussion

Percussion

122

123

Peter Gabriel - Security The Rhythm Of The Heat

Soprano

♩ = 100,000000

6 14

23

27 10

41

45 18

67

74

77 26 20

♩ = 100,000000

66

69

72

74

48

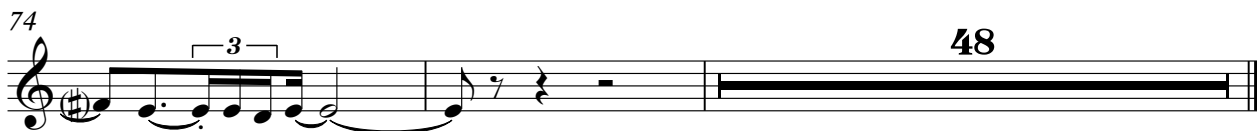

Peter Gabriel - Security The Rhythm Of The Heat

FX 1 (Rain)

♩ = 100,000000

8

15 3

25 3

34

41

46 3

54

60

64

69

V.S.

74

81

89

94

99

21

Peter Gabriel - Security The Rhythm Of The Heat

Solo

♩ = 100,000000

8

15

30

41

46

59

66

73

80

19

2

Solo

104

113

119
