

Britney Spears - Toxic

♩ = 143,000137
PsmPlayer V3.80

sequenced by mpau5 2004
sequenced by mpau5 2004

2

2

4

6

8

10

11

14

Perc. 

J. Gtr. 

E. Bass 

E. Clav. 

Syn. Str. 

15

Perc. 

J. Gtr. 

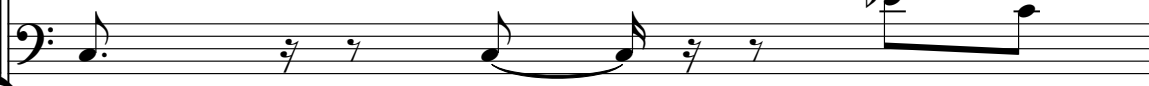
E. Bass 

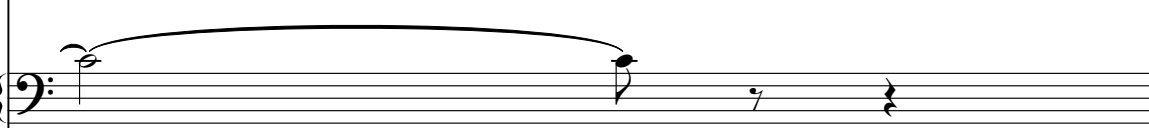
E. Clav. 

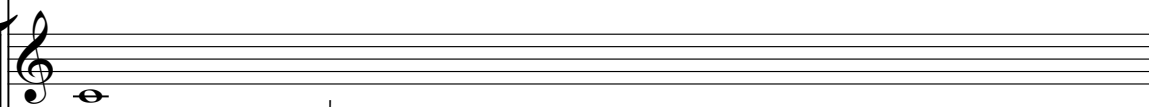
Syn. Str. 

Vla. 

16

17

18

19

Perc. 

J. Gtr. 

E. Bass 

E. Clav. 

20

Perc. 

J. Gtr. 

E. Bass 

E. Clav. 

21

Perc. 

J. Gtr. 

E. Bass 

E. Clav. 

Syn. Str. 

24

25

26

Perc. 

J. Gtr. 

E. Bass 

E. Clav. 

27

Perc. 

J. Gtr. 

E. Bass 

E. Clav. 

28

Perc. 

J. Gtr. 

E. Bass 

E. Clav. 

29

30

31

32

34

Perc.

J. Gtr.

E. Bass

E. Clav.

Hpsd.

36

Perc.

J. Gtr.

E. Bass

E. Clav.

37

Perc.

J. Gtr.

E. Bass

E. Clav.

38

39

40

41

42

43

Perc.

J. Gtr.

J. Gtr.

E. Bass

44

Perc.

J. Gtr.

J. Gtr.

E. Bass

E. Clav.

45

Perc. 

J. Gtr. 

J. Gtr. 

E. Bass 

E. Clav. 

46

Perc. 

J. Gtr. 

E. Bass 

E. Clav. 

47

Perc. 

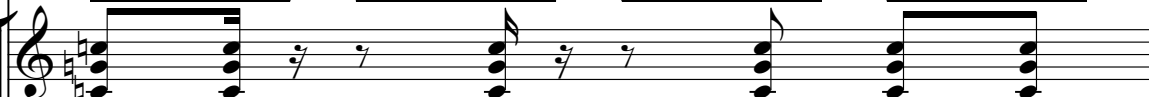
J. Gtr. 

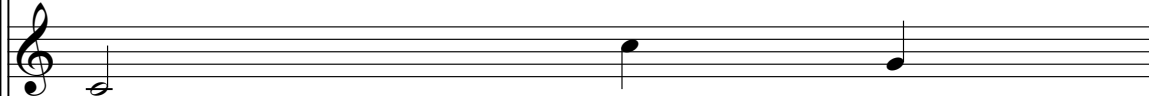
J. Gtr. 

E. Bass 

48

49

50

51

52

Perc. 

J. Gtr. 

E. Bass 

E. Clav. 

53

Perc. 

J. Gtr. 

E. Bass 

E. Clav. 

54

Perc. 

J. Gtr. 

E. Bass 

E. Clav. 

55

56

60

61

62

63

64

65

66

68

Perc.

J. Gtr.

E. Bass

E. Clav.

Hpsd.

70

Perc.

J. Gtr.

E. Bass

E. Clav.

71

Perc.

J. Gtr.

E. Bass

E. Clav.

72

73

74

Perc. J. Gtr. E. Bass E. Clav. Vla.

Perc. J. Gtr. E. Bass E. Clav. Vla. Vla.

77

Perc.

J. Gtr.

J. Gtr.

E. Bass

78

Perc.

J. Gtr.

J. Gtr.

E. Bass

E. Clav.

Perc. 

J. Gtr. 

J. Gtr. 

E. Bass 

E. Clav. 

Perc. 

J. Gtr. 

E. Bass 

E. Clav. 

Perc. 

J. Gtr. 

J. Gtr. 

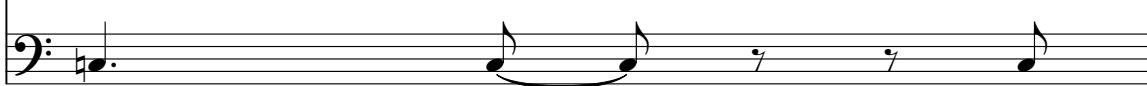
E. Bass 

82

83

Perc. J. Gtr. E. Bass E. Clav. Hpsd. Syn. Str. Vla. Vla.

Perc. E. Clav. Hpsd. Syn. Str.

88

Perc. 

E. Clav. 

Hpsd. 

Syn. Str. 

89

Perc. 

E. Clav. 

Hpsd. 

Syn. Str. 

90

Perc. 

E. Clav. 

Hpsd. 

Syn. Str. 

94

97

98

Perc. 

J. Gtr. 

E. Bass 

E. Clav. 

99

Perc. 

J. Gtr. 

E. Bass 

E. Clav. 

100

Perc. 

J. Gtr. 

E. Bass 

E. Clav. 

101

102

103

Perc. J. Gtr. E. Bass E. Clav.

104

Perc. J. Gtr. E. Bass E. Clav.

105

Perc. J. Gtr. E. Bass E. Clav.

106

Perc. 

J. Gtr. 

E. Bass 

E. Clav. 

107

Perc. 

J. Gtr. 

E. Bass 

E. Clav. 

108

Perc. 

J. Gtr. 

E. Bass 

E. Clav. 

111

Perc.

J. Gtr.

J. Gtr.

E. Bass

E. Clav.

112

Perc.

J. Gtr.

J. Gtr.

E. Bass

E. Clav.

115

Perc.

J. Gtr.

J. Gtr.

E. Bass

E. Clav.

116

Perc.

J. Gtr.

J. Gtr.

E. Bass

E. Clav.

Percussion

Britney Spears - Toxic

♩ = 143,000137
PsmPlayer V3.80

3

6

8

10

11

12

13

14

15

sequenced by mpau5 2004
sequenced by mpau5 2004

V.S.

16

17

18

19

20

21

22

23

25

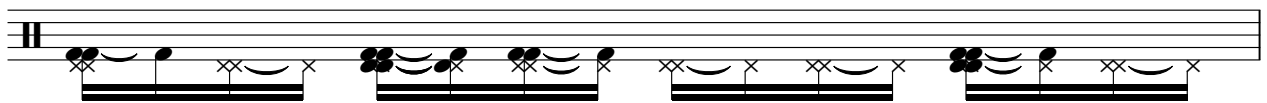

26

39

40

41

42

43

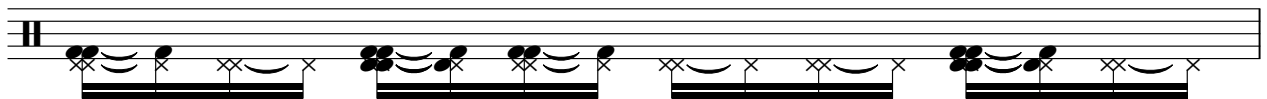

44

45

46

47

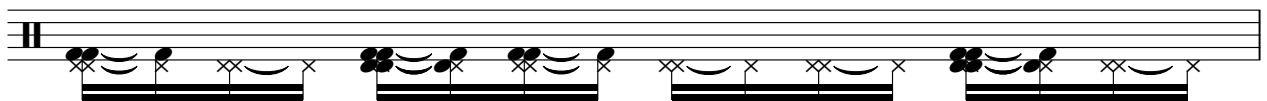

48

49

50

52

53

54

55

56

57

6

Percussion

59

60

61

62

63

64

65

66

2

69

70

81

82

83

85

87

89

91

93

96

98

109

110

111

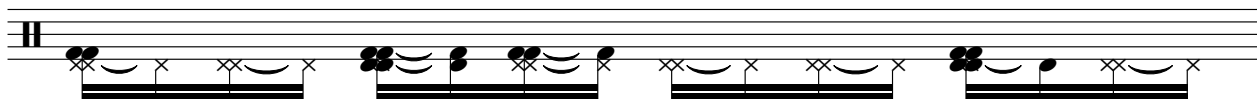

112

113

114

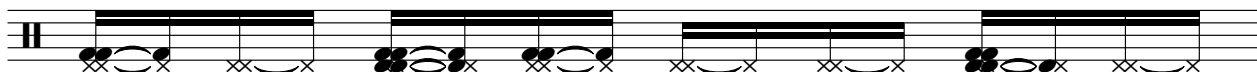

115

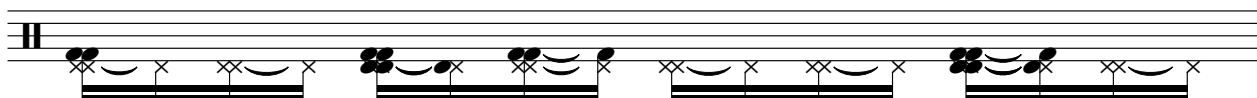

116

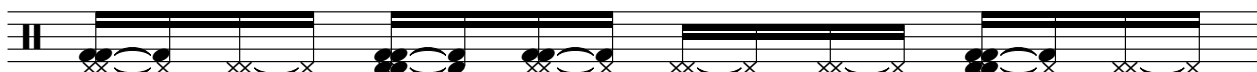

117

♩ = 143,000137

sequenced by mpau5 2004
sequenced by mpau5 2004

35

38

41

44

47

50

54

58

62

65

V.S.

111

114

116

Britney Spears - Toxic

Electric Bass

♩ = 143,000137

sequenced by mpau5 2004
sequenced by mpau5 2004

V.S.

51

55

60

64

68

72

76

81

85

100

104

109

114

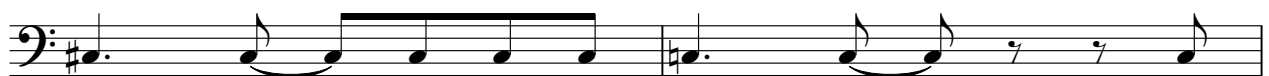

116

Electric Clavichord

Britney Spears - Toxic

♩ = 143,000137

8

12

17

21

26

31

37

40

sequenced by mpau5 2004
sequenced by mpau5 2004

89

97

101

105

109

113

117

Harpisichord

Britney Spears - Toxic

♩ = 143,000137

32

32

35

32

15

84

87

89

91

93

26

sequenced by mpau5 2004
sequenced by mpau5 2004

Synth Strings

Britney Spears - Toxic

♩ = 143,000137

12 5

23

5 31

64

19

89

89

94

26

sequenced by mpau5 2004
sequenced by mpau5 2004

Britney Spears - Toxic

Viola

♩ = 143,000137

sequenced by mpau5 2004
sequenced by mpau5 2004

Britney Spears - Toxic

Viola

♩ = 143,000137

5

15

24

41

50

65

76

101

110

sequenced by mpau5 2004
sequenced by mpau5 2004

Viola

Britney Spears - Toxic

♩ = 143,000137

7 15

25 7 33

66 54

sequenced by mpau5 2004
sequenced by mpau5 2004