

Peter Gabriel - Sledgehammer 1

♩ = 98,000786

PAN FLUTE

DRUMS

MUTED GTR

DISTORTION

CLEAN GTR

ACOU BASS

SLAPBASS 1

ORGAN 3

BRASS 1

♩ = 98,000786

5

PAN FLUTE

3

8

DRUMS

MUTED GTR

ACOU BASS

SLAPBASS 1

BRASS 1

10

DRUMS

MUTED GTR

ACOU BASS

SLAPBASS 1

BRASS 1

11

DRUMS

MUTED GTR

ACOU BASS

SLAPBASS 1

BRASS 1

13

DRUMS

MUTED GTR

ACOU BASS

SLAPBASS 1

BRASS 1

15

DRUMS

MUTED GTR

ACOU BASS

SLAPBASS 1

BRASS 1

17

DRUMS

MUTED GTR

ACOU BASS

SLAPBASS 1

ORGAN 3

BRASS 1

18

DRUMS

MUTED GTR

ACOU BASS

SLAPBASS 1

ORGAN 3

BRASS 1

20

DRUMS

MUTED GTR

DISTORTION

ACOU BASS

SLAPBASS 1

ORGAN 3

22

DRUMS

MUTED GTR

DISTORTION

ACOU BASS

SLAPBASS 1

ORGAN 3

24

DRUMS

MUTED GTR

DISTORTION

ACOU BASS

SLAPBASS 1

ORGAN 3

25

DRUMS

MUTED GTR

DISTORTION

ACOU BASS

SLAPBASS 1

ORGAN 3

27

DRUMS

MUTED GTR

DISTORTION

ACOU BASS

SLAPBASS 1

ORGAN 3

29

DRUMS

CLEAN GTR

ACOU BASS

SLAPBASS 1

ORGAN 3

BRASS 1

31

DRUMS

MUTED GTR

ACOU BASS

SLAPBASS 1

ORGAN 3

BRASS 1

33

DRUMS

MUTED GTR

DISTORTION

ACOU BASS

SLAPBASS 1

ORGAN 3

35

DRUMS

MUTED GTR

DISTORTION

ACOU BASS

SLAPBASS 1

ORGAN 3

36

DRUMS

MUTED GTR

DISTORTION

ACOU BASS

SLAPBASS 1

ORGAN 3

37

DRUMS

MUTED GTR

DISTORTION

ACOU BASS

SLAPBASS 1

ORGAN 3

39

DRUMS

MUTED GTR

DISTORTION

ACOU BASS

SLAPBASS 1

ORGAN 3

41

DRUMS

MUTED GTR

ACOU BASS

SLAPBASS 1

ORGAN 3

BRASS 1

42

DRUMS

MUTED GTR

ACOU BASS

SLAPBASS 1

ORGAN 3

43

DRUMS

MUTED GTR

ACOU BASS

SLAPBASS 1

ORGAN 3

BRASS 1

44

DRUMS

MUTED GTR

ACOU BASS

SLAPBASS 1

ORGAN 3

45

DRUMS

MUTED GTR

ACOU BASS

SLAPBASS 1

ORGAN 3

BRASS 1

46

DRUMS

MUTED GTR

ACOU BASS

SLAPBASS 1

ORGAN 3

47

DRUMS

MUTED GTR

ACOU BASS

SLAPBASS 1

ORGAN 3

BRASS 1

48

DRUMS

MUTED GTR

ACOU BASS

SLAPBASS 1

ORGAN 3

50

DRUMS

MUTED GTR

ACOU BASS

SLAPBASS 1

ORGAN 3

52

DRUMS

MUTED GTR

ACOU BASS

SLAPBASS 1

ORGAN 3

BRASS 1

54

DRUMS

MUTED GTR

DISTORTION

ACOU BASS

SLAPBASS 1

ORGAN 3

BRASS 1

56

57

DRUMS

MUTED GTR

DISTORTION

ACOU BASS

SLAPBASS 1

ORGAN 3

BRASS 1

59

DRUMS

MUTED GTR

DISTORTION

ACOU BASS

SLAPBASS 1

ORGAN 3

BRASS 1

61

DRUMS

MUTED GTR

ACOU BASS

SLAPBASS 1

ORGAN 3

BRASS 1

62

DRUMS

MUTED GTR

ACOU BASS

SLAPBASS 1

ORGAN 3

63

DRUMS

MUTED GTR

ACOU BASS

SLAPBASS 1

ORGAN 3

BRASS 1

64

DRUMS

MUTED GTR

ACOU BASS

SLAPBASS 1

ORGAN 3

65

DRUMS

MUTED GTR

ACOU BASS

SLAPBASS 1

ORGAN 3

BRASS 1

66

DRUMS

MUTED GTR

ACOU BASS

SLAPBASS 1

ORGAN 3

67

DRUMS

MUTED GTR

ACOU BASS

SLAPBASS 1

ORGAN 3

BRASS 1

68

DRUMS

MUTED GTR

ACOU BASS

SLAPBASS 1

ORGAN 3

69

DRUMS

MUTED GTR

ACOU BASS

SLAPBASS 1

ORGAN 3

BRASS 1

70

DRUMS

MUTED GTR

ACOU BASS

SLAPBASS 1

ORGAN 3

71

DRUMS

MUTED GTR

ACOU BASS

SLAPBASS 1

ORGAN 3

BRASS 1

72

DRUMS

MUTED GTR

ACOU BASS

SLAPBASS 1

ORGAN 3

73

DRUMS

MUTED GTR

ACOU BASS

SLAPBASS 1

ORGAN 3

BRASS 1

74

DRUMS

MUTED GTR

ACOU BASS

SLAPBASS 1

ORGAN 3

75

DRUMS

MUTED GTR

ACOU BASS

SLAPBASS 1

ORGAN 3

BRASS 1

76

DRUMS

MUTED GTR

ACOU BASS

SLAPBASS 1

ORGAN 3

77

DRUMS

MUTED GTR

ACOU BASS

SLAPBASS 1

ORGAN 3

BRASS 1

78

DRUMS

MUTED GTR

ACOU BASS

SLAPBASS 1

ORGAN 3

BRASS 1

79

PAN FLUTE

DRUMS

MUTED GTR

ACOU BASS

SLAPBASS 1

ORGAN 3

BRASS 1

80

PAN FLUTE

DRUMS

MUTED GTR

ACOU BASS

SLAPBASS 1

ORGAN 3

BRASS 1

81

PAN FLUTE

DRUMS

MUTED GTR

ACOU BASS

SLAPBASS 1

ORGAN 3

BRASS 1

82

PAN FLUTE

DRUMS

MUTED GTR

ACOU BASS

SLAPBASS 1

BRASS 1

83

PAN FLUTE

DRUMS

MUTED GTR

ACOU BASS

SLAPBASS 1

BRASS 1

85

PAN FLUTE

DRUMS

MUTED GTR

ACOU BASS

SLAPBASS 1

ORGAN 3

BRASS 1

86

PAN FLUTE

DRUMS

MUTED GTR

ACOU BASS

SLAPBASS 1

ORGAN 3

BRASS 1

87

PAN FLUTE

DRUMS

MUTED GTR

ACOU BASS

SLAPBASS 1

BRASS 1

89

DRUMS

MUTED GTR

ACOU BASS

SLAPBASS 1

ORGAN 3

BRASS 1

91

DRUMS

MUTED GTR

ACOU BASS

SLAPBASS 1

ORGAN 3

BRASS 1

93

DRUMS

MUTED GTR

ACOU BASS

SLAPBASS 1

ORGAN 3

94

DRUMS

MUTED GTR

ACOU BASS

SLAPBASS 1

ORGAN 3

BRASS 1

96

DRUMS

MUTED GTR

ACOU BASS

SLAPBASS 1

ORGAN 3

BRASS 1

98

DRUMS

MUTED GTR

ACOU BASS

SLAPBASS 1

ORGAN 3

BRASS 1

100

DRUMS

MUTED GTR

ACOU BASS

SLAPBASS 1

ORGAN 3

BRASS 1

101

DRUMS

MUTED GTR

ACOU BASS

SLAPBASS 1

ORGAN 3

102

DRUMS

MUTED GTR

ACOU BASS

SLAPBASS 1

ORGAN 3

BRASS 1

104

DRUMS

MUTED GTR

ACOU BASS

SLAPBASS 1

ORGAN 3

BRASS 1

106

DRUMS

MUTED GTR

ACOU BASS

SLAPBASS 1

ORGAN 3

BRASS 1

107

DRUMS

MUTED GTR

ACOU BASS

SLAPBASS 1

ORGAN 3

BRASS 1

108

DRUMS

MUTED GTR

ACOU BASS

SLAPBASS 1

ORGAN 3

BRASS 1

109

DRUMS

MUTED GTR

ACOU BASS

SLAPBASS 1

ORGAN 3

BRASS 1

110

DRUMS

MUTED GTR

ACOU BASS

SLAPBASS 1

ORGAN 3

BRASS 1

111

DRUMS

MUTED GTR

ACOU BASS

SLAPBASS 1

ORGAN 3

BRASS 1

112

DRUMS

MUTED GTR

ACOU BASS

SLAPBASS 1

ORGAN 3

BRASS 1

113

DRUMS

MUTED GTR

ACOU BASS

SLAPBASS 1

ORGAN 3

BRASS 1

114

DRUMS

MUTED GTR

ACOU BASS

SLAPBASS 1

ORGAN 3

BRASS 1

115

DRUMS

MUTED GTR

ACOU BASS

SLAPBASS 1

ORGAN 3

BRASS 1

116

DRUMS

MUTED GTR

ACOU BASS

SLAPBASS 1

ORGAN 3

BRASS 1

117

DRUMS

MUTED GTR

ACOU BASS

SLAPBASS 1

ORGAN 3

BRASS 1

118

DRUMS

MUTED GTR

ACOU BASS

SLAPBASS 1

ORGAN 3

BRASS 1

119

DRUMS

MUTED GTR

ACOU BASS

SLAPBASS 1

ORGAN 3

BRASS 1

120

DRUMS

MUTED GTR

ACOU BASS

SLAPBASS 1

ORGAN 3

BRASS 1

121

DRUMS

MUTED GTR

ACOU BASS

SLAPBASS 1

ORGAN 3

BRASS 1

122

DRUMS

MUTED GTR

ACOU BASS

SLAPBASS 1

ORGAN 3

BRASS 1

123

DRUMS

MUTED GTR

ACOU BASS

SLAPBASS 1

ORGAN 3

BRASS 1

124

DRUMS

MUTED GTR

ACOU BASS

SLAPBASS 1

ORGAN 3

BRASS 1

125

DRUMS

MUTED GTR

ACOU BASS

SLAPBASS 1

ORGAN 3

BRASS 1

126

DRUMS

MUTED GTR

ACOU BASS

SLAPBASS 1

ORGAN 3

BRASS 1

127

DRUMS

MUTED GTR

ACOU BASS

SLAPBASS 1

ORGAN 3

BRASS 1

128

DRUMS

MUTED GTR

ACOU BASS

SLAPBASS 1

ORGAN 3

BRASS 1

PAN FLUTE

Peter Gabriel - Sledgehammer 1

$\text{♩} = 98,000786$

5

8

71

82

86

42

Peter Gabriel - Sledgehammer 1

DRUMS

♩ = 98,000786

7

7

11

11

15

15

19

19

23

23

27

27

31

31

35

35

39

39

43

43

V.S.

DRUMS

47

51

55

59

63

67

71

75

79

82

DRUMS

86

89

92

95

98

101

104

107

110

113

V.S.

DRUMS

116

119

122

125

127

MUTED GTR

Peter Gabriel - Sledgehammer 1

♩ = 98,000786

7

11

14

17

19

21

23

25

27

2

31

33

35

37

39

41

43

45

47

49

51

53

55

57

59

61

63

65

67

69

V.S.

71

73

75

77

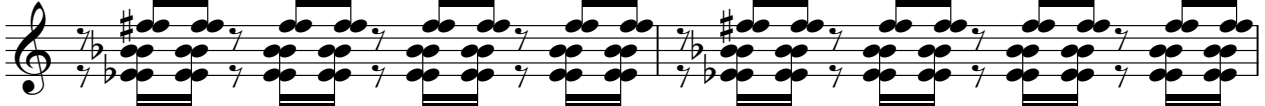

79

81

83

85

87

90

93

95

98

101

103

105

107

109

111

113

V.S.

DISTORTION

Peter Gabriel - Sledgehammer 1

♩ = 98,000786

19

23

27

4

34

38

13

54

58

60

70

CLEAN GTR

Peter Gabriel - Sledgehammer 1

♩ = 98,000786

27

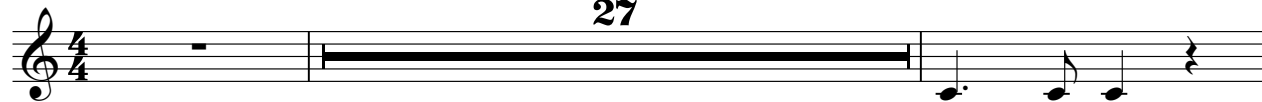

30

100

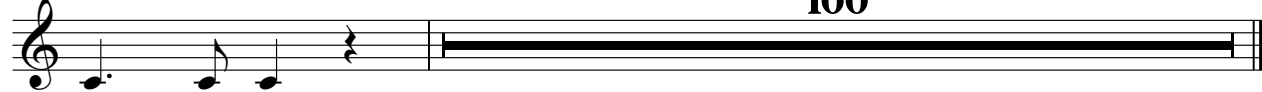

Peter Gabriel - Sledgehammer 1

ACOU BASS

♩ = 98,000786

12

17

20

24

27

31

35

38

42

V.S.

47

51

55

58

62

67

72

77

81

85

SLAPBASS 1

Peter Gabriel - Sledgehammer 1

♩ = 98,000786

7

12

17

20

23

26

30

34

37

41

V.S.

46

50

54

57

61

66

71

76

80

84

88

92

96

100

104

108

112

116

120

124

V.S.

ORGAN 3

Peter Gabriel - Sledgehammer 1

♩ = 98,000786

15 15 2 2

21

25

29

34

38

42

V.S.

ORGANO 3

48

54

58

62

68

72

76 3

ORGAN 3

82

90

92

97

100

103

V.S.

ORGAN 3

107

111

116

120

125

BRASS 1

Peter Gabriel - Sledgehammer 1

♩ = 98,000786

5

10

12

15

18

10

32

9

46

5

57

64

71

77

85

92

99

106

112

120

125
