

Peter Gabriel - Sledgehammer 2

♩ = 97,001053
drum mix

drum mix

bass

fretless

vocal

guitar

organ

brass

horns

flute

5

drum mix

bass

fretless

guitar

organ

brass

7

drum mix

bass

fretless

guitar

organ

brass

9

drum mix

bass

fretless

guitar

organ

brass

horns

11

drum mix
bass
fretless
guitar
organ
brass
horns

12

drum mix
bass
fretless
vocal
guitar
organ
brass
flute

14

drum mix

bass

fretless

vocal

guitar

16

drum mix

bass

fretless

vocal

guitar

organ

18

drum mix

bass

fretless

vocal

guitar

organ

20

drum mix

bass

fretless

vocal

guitar

organ

22

drum mix

bass

fretless

vocal

guitar

organ

brass

24

drum mix

bass

fretless

vocal

brass

horns

26

drum mix

bass

fretless

vocal

guitar

organ

brass

28

drum mix

bass

fretless

vocal

guitar

organ

brass

30

drum mix

bass

fretless

vocal

guitar

organ

32

drum mix

bass

fretless

vocal

guitar

organ

34

drum mix

bass

fretless

vocal

guitar

organ

36

drum mix

bass

fretless

vocal

guitar

organ

brass

horns

flute

drum mix

bass

fretless

vocal

guitar

organ

brass

horns

flute

40

drum mix

bass

fretless

vocal

guitar

organ

brass

horns

flute

42

drum mix

bass

fretless

vocal

guitar

organ

brass

horns

44

drum mix

bass

fretless

vocal

guitar

brass

flute

46

drum mix

bass

fretless

vocal

guitar

48

drum mix

bass

fretless

vocal

guitar

organ

brass

horns

50

drum mix

bass

fretless

vocal

guitar

organ

brass

horns

drum mix

bass

Bass staff for measures 52-53, featuring a melodic line with eighth and sixteenth notes.

fretless

Fretless staff for measures 52-53, showing a melodic line with eighth and sixteenth notes.

vocal

guitar

organ

Organ staff for measures 52-53, featuring a melodic line with eighth and sixteenth notes.

brass

Brass staff for measures 52-53, showing a melodic line with eighth and sixteenth notes.

horns

Horns staff for measures 52-53, featuring a melodic line with eighth and sixteenth notes.

drum mix

bass

Bass staff for measures 54-55, featuring a melodic line with eighth and sixteenth notes.

fretless

Fretless staff for measures 54-55, showing a melodic line with eighth and sixteenth notes.

vocal

guitar

organ

Organ staff for measures 54-55, featuring a melodic line with eighth and sixteenth notes.

brass

Brass staff for measures 54-55, showing a melodic line with eighth and sixteenth notes.

horns

Horns staff for measures 54-55, featuring a melodic line with eighth and sixteenth notes.

56

drum mix

bass

fretless

vocal

guitar

organ

brass

horns

flute

drum mix

bass

fretless

vocal

guitar

organ

brass

horns

flute

60

drum mix

bass

fretless

vocal

guitar

organ

brass

horns

flute

62

drum mix

bass

fretless

vocal

guitar

organ

brass

horns

flute

64

drum mix

bass

fretless

vocal

organ

brass

horns

flute

66

drum mix

bass

fretless

vocal

organ

brass

horns

flute

68

drum mix

bass

fretless

vocal

organ

brass

horns

flute

drum mix

bass

fretless

vocal

guitar

organ

brass

horns

drum mix

bass

fretless

vocal

guitar

organ

brass

flute

75

drum mix

bass

fretless

guitar

organ

brass

78

drum mix

bass

fretless

guitar

organ

brass

80

drum mix

bass

fretless

guitar

organ

brass

81

drum mix

bass

fretless

guitar

organ

brass

82

drum mix

bass

Bass staff for measure 82, showing a few notes and rests.

fretless

Fretless staff for measure 82, showing a few notes and rests.

guitar

organ

Organ staff for measure 82, showing a few notes and rests.

brass

Brass staff for measure 82, showing a few notes and rests.

83

drum mix

bass

Bass staff for measure 83, showing a few notes and rests.

fretless

Fretless staff for measure 83, showing a few notes and rests.

guitar

organ

Organ staff for measure 83, showing a few notes and rests.

brass

Brass staff for measure 83, showing a few notes and rests.

drum mix

bass

fretless

guitar

organ

brass

horns

drum mix

bass

fretless

guitar

organ

brass

horns

drum mix

bass

fretless

vocal

organ

horns

Peter Gabriel - Sledgehammer 2

drum mix

♩ = 97,001053
drum mix **3**

1

6

8

11

13

15

18

21

23

25

V.S.

27

29

31

33

35

37

39

41

43

45

48

50

52

54

56

58

61

63

65

67

V.S.

69

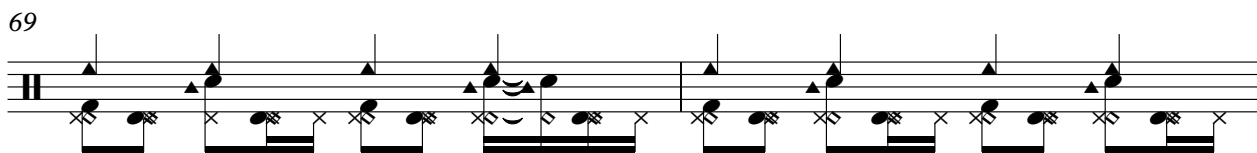

71

73

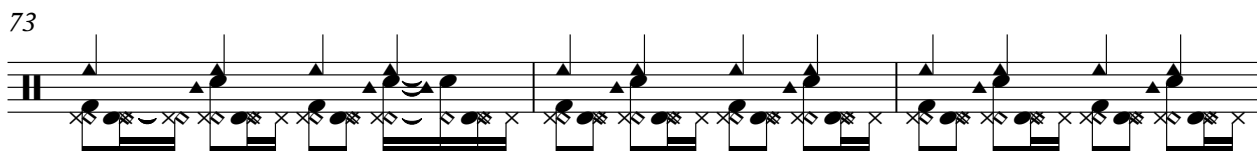

76

79

81

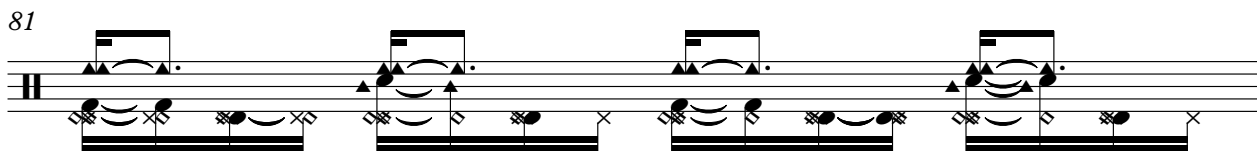

82

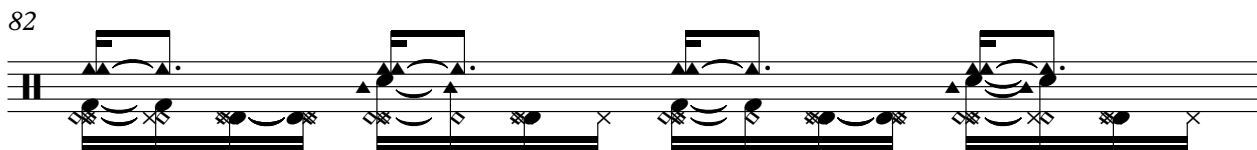

83

85

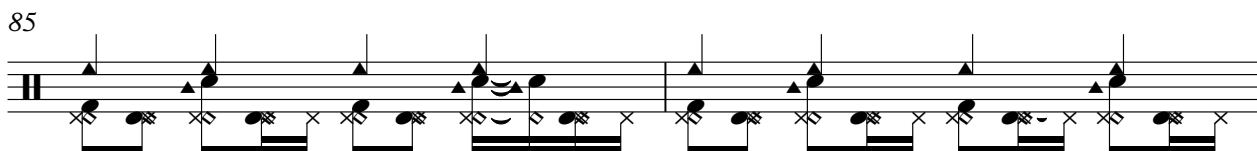

87

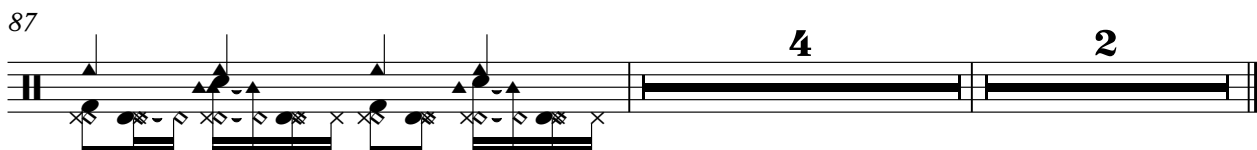

Peter Gabriel - Sledgehammer 2

bass

♩ = 97,001053
bass **3**

8

13

17

21

25

29

33

37

41

V.S.

84

87

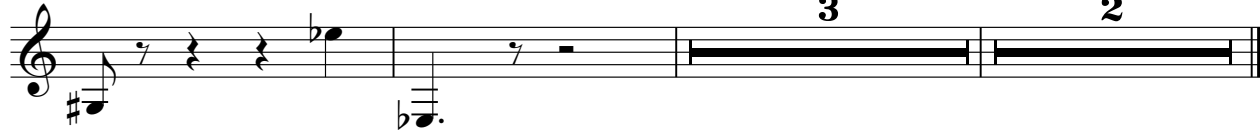

fretless

Peter Gabriel - Sledgehammer 2

♩ = 97,001053
fretless **3**

8
13
17
21
25
29
33
37
41 V.S.

84

87

Peter Gabriel - Sledgehammer 2

vocal

♩ = 97,001053
vocal **11**

15

19

22

26

30

34

38

42

2

vocal

47

51

54

58

63

68

72

Peter Gabriel - Sledgehammer 2

guitar

♩ = 97,001053
guitar **3**

6

9

12

15

18

21

23 **2**

53

55

58

61

72

75

78

81

84

86

Peter Gabriel - Sledgehammer 2

organ

♩ = 97,001053
organ

3

8

11

16

19

22

26

30

33

36

3

2

V.S.

organ

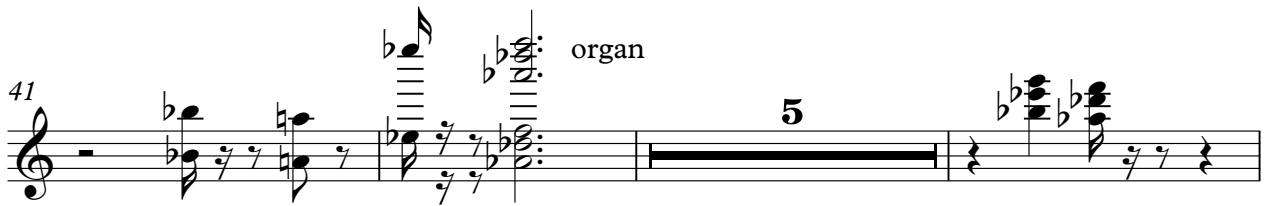
41 

49 

52 

55 

59 

64 

69 

77 

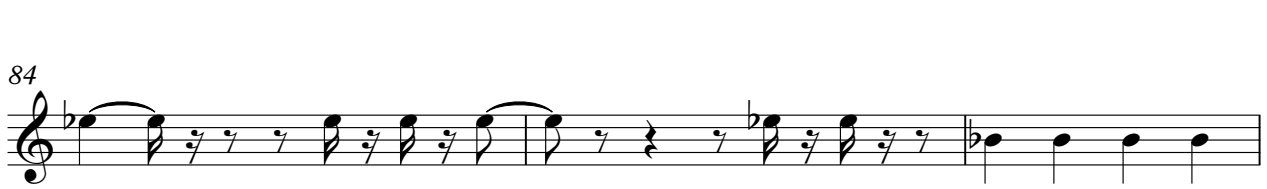
84 

87 

Peter Gabriel - Sledgehammer 2

brass

♩ = 97,001053
brass 2

6

10

23

29

40

43

9

7

2

48

55

61

66

71

77

81

84

86

Peter Gabriel - Sledgehammer 2

horns

♩ = 97,001053
horns

9 12

26

10

41

5

52

15

59

15

66

15

86

5

flute

Peter Gabriel - Sledgehammer 2

♩ = 97,001053
flute

12 23

39 3

46 11

62

68 3 20