

Peter Gabriel - SO DONT

♩ = 80,000000

Percussion   

5

Percussion   

8

Percussion   

11

Percussion

Synth Bass

Warm Pad

14

Percussion

Synth Bass

Warm Pad

17

Percussion

Synth Bass

Warm Pad

20

Percussion

Synth Bass

Warm Pad

Vocals-Peter Gabriel

23

Percussion

Synth Bass

Warm Pad

Vocals-Peter Gabriel

25

Percussion

Synth Bass

Warm Pad

Vocals-Peter Gabriel

28

Percussion

Synth Bass

Warm Pad

Vocals-Peter Gabriel

31

Percussion

Synth Bass

Warm Pad

Vocals-Peter Gabriel

34

Percussion

Synth Bass

Warm Pad

Vocals-Kate Bush

Vocals-Peter Gabriel

37

Percussion

Synth Bass

Warm Pad

Vocals-Kate Bush

39

Percussion

Synth Bass

Warm Pad

Vocals-Kate Bush

41

Percussion

Synth Bass

Warm Pad

Vocals-Kate Bush

43

Percussion

Synth Bass

Warm Pad

Vocals-Kate Bush

45

Percussion

Synth Bass

Warm Pad

Vocals-Kate Bush

47

Percussion

Synth Bass

Warm Pad

Vocals-Kate Bush

Vocals-Peter Gabriel

49

Percussion

Synth Bass

Warm Pad

Vocals-Peter Gabriel

52

Percussion

Synth Bass

Warm Pad

Vocals-Peter Gabriel

55

Percussion

Synth Bass

Warm Pad

Vocals-Peter Gabriel

58

Percussion

Synth Bass

Warm Pad

Vocals-Peter Gabriel

61

Percussion

Synth Bass

Warm Pad

Vocals-Peter Gabriel

64

Percussion

Synth Bass

Warm Pad

Vocals-Kate Bush

66

Percussion

Synth Bass

Warm Pad

Vocals-Kate Bush

68

Percussion

Synth Bass

Warm Pad

Vocals-Kate Bush

70

Percussion

Synth Bass

Warm Pad

Vocals-Kate Bush

72

Percussion

Synth Bass

Warm Pad

Vocals-Kate Bush

74

Percussion

Synth Bass

Warm Pad

Vocals-Kate Bush

76

Percussion

Bright Acoustic Piano

Synth Bass

Vocals-Kate Bush

78

Percussion

Bright Acoustic Piano

Synth Bass

Vocals-Kate Bush

Detailed description of the musical score for measures 78-79: The score is for four instruments. The Percussion part features a snare drum and hi-hat pattern. The Bright Acoustic Piano part is in the bass clef, with measure 78 being a whole rest and measure 79 containing a bass line with chords. The Synth Bass part is in the bass clef, playing a melodic line with a slur over measures 78 and 79. The Vocals-Kate Bush part is in the treble clef, with a vocal line that includes a triplet in measure 79.

80

Percussion

Bright Acoustic Piano

Synth Bass

Vocals-Kate Bush

Detailed description of the musical score for measures 80-81: The score is for four instruments. The Percussion part features a snare drum and hi-hat pattern. The Bright Acoustic Piano part is in the bass clef, with measure 80 being a whole rest and measure 81 containing a bass line with chords. The Synth Bass part is in the bass clef, playing a melodic line with a slur over measures 80 and 81. The Vocals-Kate Bush part is in the treble clef, with a vocal line that includes a slur over measures 80 and 81.

82

Percussion

Bright Acoustic Piano

Synth Bass

Vocals-Kate Bush

82

83

84

Percussion

Bright Acoustic Piano

Synth Bass

Vocals-Kate Bush

84

85

86

Percussion

Bright Acoustic Piano

Synth Bass

Vocals-Kate Bush

88

Percussion

Bright Acoustic Piano

Synth Bass

Vocals-Kate Bush

90

Percussion

Bright Acoustic Piano

Synth Bass

Vocals-Kate Bush

Detailed description of measures 90-91: The percussion part features a consistent snare and hi-hat pattern. The piano part has a complex texture with chords and arpeggios in both hands. The synth bass provides a steady accompaniment. Kate Bush's vocal line is melodic and expressive.

92

Percussion

Bright Acoustic Piano

Synth Bass

Vocals-Peter Gabriel

Detailed description of measures 92-93: The percussion continues with the same snare and hi-hat pattern. The piano part maintains its complex texture. The synth bass line is steady. Peter Gabriel's vocal line is melodic and expressive.

94

Percussion

Bright Acoustic Piano

Synth Bass

Vocals-Peter Gabriel

Detailed description of the musical score for measures 94-95: The score is for four instruments. The Percussion part features a snare drum and hi-hat pattern. The Bright Acoustic Piano part is in the bass clef, playing chords and arpeggios. The Synth Bass part is in the bass clef, playing a melodic line. The Vocals-Peter Gabriel part is in the treble clef, playing a vocal line.

96

Percussion

Bright Acoustic Piano

Synth Bass

Vocals-Peter Gabriel

Detailed description of the musical score for measures 96-97: The score is for four instruments. The Percussion part features a snare drum and hi-hat pattern. The Bright Acoustic Piano part is split between treble and bass clefs, playing chords and arpeggios. The Synth Bass part is in the bass clef, playing a melodic line. The Vocals-Peter Gabriel part is in the treble clef, playing a vocal line with triplets.

98

Percussion

Bright Acoustic Piano

Synth Bass

Vocals-Peter Gabriel

100

Percussion

Bright Acoustic Piano

Synth Bass

Vocals-Peter Gabriel

102

Percussion

Bright Acoustic Piano

Synth Bass

Vocals-Peter Gabriel

104

Percussion

Bright Acoustic Piano

Synth Bass

Vocals-Peter Gabriel

106

Percussion

Bright Acoustic Piano

Synth Bass

Vocals-Peter Gabriel

108

Percussion

Synth Bass

Warm Pad

Vocals-Peter Gabriel

111

Percussion

Synth Bass

Warm Pad

Vocals-Peter Gabriel

113

Percussion

Synth Bass

Warm Pad

Vocals-Peter Gabriel

116

Percussion

Synth Bass

Warm Pad

Vocals-Kate Bush

118

Percussion

Synth Bass

Warm Pad

Vocals-Kate Bush

120

Percussion

Synth Bass

Warm Pad

Vocals-Kate Bush

122

Percussion

Synth Bass

Warm Pad

Vocals-Kate Bush

124

Percussion

Synth Bass

Warm Pad

Vocals-Kate Bush

125

126

Percussion

Synth Bass

Warm Pad

Vocals-Kate Bush

127

128

Percussion

Synth Bass

Warm Pad

Vocals-Kate Bush

Lyrics: I'm a little bit like you, I'm a little bit like you, I'm a little bit like you, I'm a little bit like you.

130

Percussion

Synth Bass

Warm Pad

Vocals-Kate Bush

Lyrics: I'm a little bit like you, I'm a little bit like you, I'm a little bit like you, I'm a little bit like you.

132

Percussion

Synth Bass

Warm Pad

Vocals-Kate Bush

134

Percussion

Synth Bass

Warm Pad

Vocals-Kate Bush

136

Percussion

Synth Bass

Warm Pad

Vocals-Kate Bush

138

Percussion

Synth Bass

Warm Pad

Vocals-Kate Bush

140

Percussion

Synth Bass

Warm Pad

Vocals-Kate Bush

142

Percussion

Synth Bass

Warm Pad

Vocals-Kate Bush

144

Percussion

Synth Bass

Vocals-Kate Bush

146

Percussion

Synth Bass

148

Percussion

Synth Bass

151

Percussion

Synth Bass

154

Percussion

Synth Bass

Warm Pad

157

Percussion

Synth Bass

Warm Pad

160

Percussion

Synth Bass

Warm Pad

163

Percussion

Synth Bass

Warm Pad

166

Percussion

Synth Bass

Warm Pad

169

Percussion

Synth Bass

Warm Pad

Peter Gabriel - SO DONT

Percussion

♩ = 80,000000

11

20

30

37

40

43

46

52

61

V.S.

Percussion

Percussion

96

99

102

105

109

117

120

123

126

129

V.S.

Percussion

132

135

138

141

144

147

152

157

162

167

Bright Acoustic Piano

Peter Gabriel - SO DONT

♩ = 80,000000

76

76

81

86

91

96

101

V.S.

106

64

64

Peter Gabriel - SO DONT

Synth Bass

♩ = 80,000000

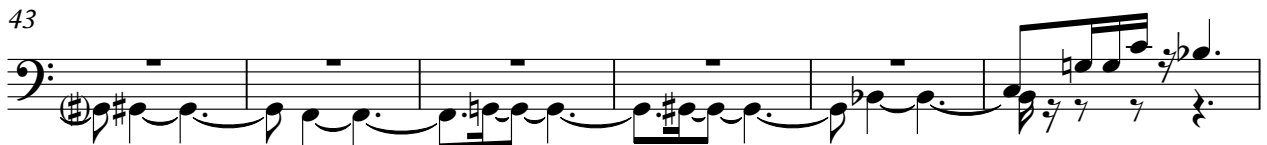

V.S.

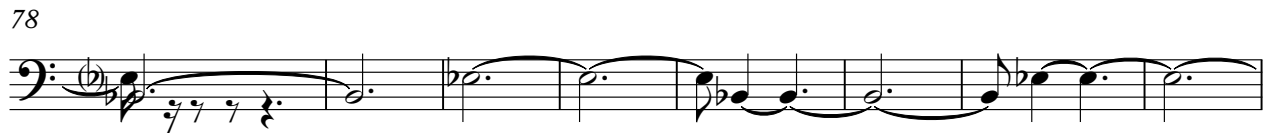
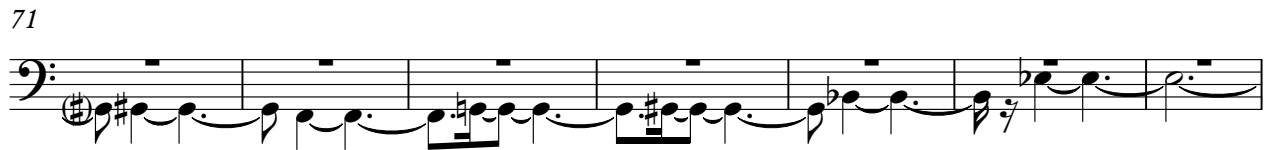

114

120

126

132

138

145

150

154

158

162

V.S.

4

Synth Bass

166

169

♩ = 80,000000

8

15

21

27

33

42

50

56

62

70

76

32

112

120

131

141

10

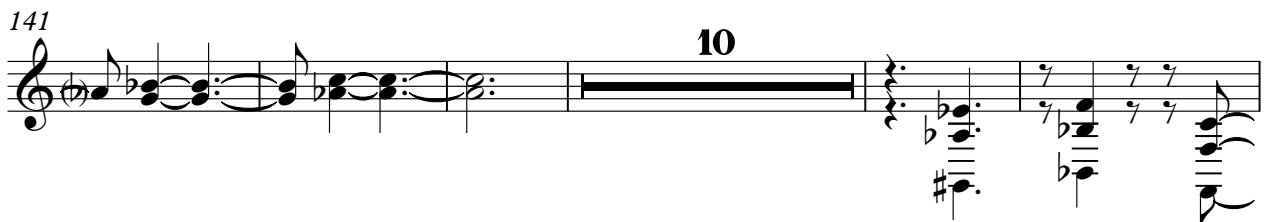

156

162

166

2

♩ = 80,000000

35

40

45

49

15

67

72

77

82

87

90

24

116

121

125

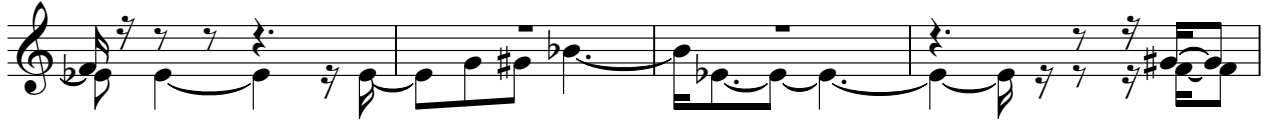

129

134

138

143

27

♩ = 80,000000

19

23

27

32

12

48

53

58

62

28

92

97

101

105

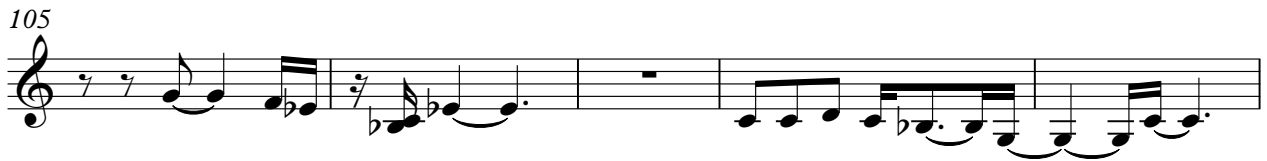

110

114

