

Peter Gabriel - So In Your Eyes5

♩ = 93,000038
glasses

4

Perc. Perc. Perc. Perc. Bongos Cab. Clv. Hpsd. Rev. Cym. Syn. Str.

7

10

13

16

19

22

25

27

Perc. Perc. Perc. Agogos Bongos Cab. Tamb. Hpsd. Band. Rev. Cym. Syn. Str. Pad 7

29

Perc. Perc. Perc. Agogos Bongos Cab. Tamb. Hpsd. Band. Rev. Cym. Syn. Str. Pad 7

Detailed description of the musical score: The score is for a percussion ensemble and includes electronic elements. It consists of 11 staves. The first five staves are for Percussion (Perc.), Agogos, Bongos, Cab., and Tamb. The sixth staff is for Hpsd. (Harp). The seventh and eighth staves are for Band and Rev. Cym. (Reverse Cymbal). The ninth and tenth staves are for Syn. Str. (Synthesizer Strings) and Pad 7. The music is in 4/4 time and features a complex rhythmic pattern with various accents and articulations. The percussion parts include snare, tom, and cymbal patterns, while the Agogos and Bongos provide melodic and rhythmic accompaniment. The Hpsd. part features a sustained chord in the right hand and a melodic line in the left hand. The Band and Rev. Cym. parts provide harmonic support with melodic lines and cymbal textures. The Syn. Str. and Pad 7 parts provide a lush, atmospheric background with sustained chords and melodic lines.

31

Perc. Perc. Perc. Agogos Bongos Cab. Tamb. Hpsd. Band. Rev. Cym. Syn. Str. Pad 7

33

35

38

The musical score for page 38 consists of the following parts:

40

Harm.

Perc.

Perc.

Perc.

Agogos

Bongos

Cab.

Tamb.

Band.

Band.

Syn. Str.

Pad 7

FX 3

Detailed description of the musical score: The score is for page 16, starting at measure 40. It features a variety of instruments and parts. The top staff is for Harm. (Harp), followed by three Perc. (Percussion) staves, Agogos, Bongos, Cab. (Cajon), and Tamb. (Tambourine). Below these are two Band staves (treble and bass clef), Syn. Str. (Synthesizer Strings), Pad 7 (Pad), and FX 3 (FX). The music is in a key with one sharp (F#) and a 4/4 time signature. The percussion parts include complex rhythmic patterns with accents and slurs. The melodic parts for Harm., Agogos, Bongos, Cab., and FX 3 feature eighth and sixteenth notes, often with slurs and accents. The Band parts provide harmonic support with chords and moving lines.

42

Harm.

Perc.

Perc.

Perc.

Agogos

Bongos

Cab.

Tamb.

Band.

Band.

Syn. Str.

Pad 7

FX 3

44

Harm.

Perc.

Perc.

Perc.

Agogos

Bongos

Cab.

Tamb.

Band.

Band.

Syn. Str.

Pad 7

FX 3

Detailed description of the musical score: The score is for page 18, starting at measure 44. It features a variety of instruments and parts. The top staff is for Harm. (Harp), followed by three Perc. (Percussion) staves. The Agogos part uses triangle symbols and arrows. Bongos, Cab. (Cajon), and Tamb. (Tambourine) are also present. The Band section consists of two staves, one in treble clef and one in bass clef. Syn. Str. (Synthesizer Strings), Pad 7 (Pad), and FX 3 (Effects) are at the bottom. The key signature has one sharp (F#), and the time signature is 4/4. The score is divided into two measures by a double bar line.

46

Harm.

Perc.

Perc.

Perc.

Agogos

Bongos

Cab.

Tamb.

Band.

Band.

Syn. Str.

Pad 7

FX 3

48

Harm.

Perc.

Perc.

Perc.

Perc.

Agogos

Bongos

Cab.

Tamb.

Band.

Band.

Syn. Str.

Pad 7

FX 3

Detailed description of the musical score: The score is for page 20, measures 48 and 49. It features a variety of instruments. The Harm. part is in treble clef with a key signature of one sharp (F#) and a 7/8 time signature. The Perc. parts include a snare drum (top), a hi-hat (middle), and a kick drum (bottom), with various rhythmic patterns. The Agogos part uses a triangle symbol. The Bongos part includes a 7/8 time signature and a '7' symbol. The Cab. part is a conga line. The Tamb. part is a tambourine line. The Band part consists of two staves, treble and bass clef. The Syn. Str. part is a string section. The Pad 7 part is a pad instrument. The FX 3 part is an FX instrument with a triplet of eighth notes. The score is divided into two measures by a vertical bar line.

50

Shan.

Harm.

Perc.

Perc.

Perc.

Perc.

Agogos

Bongos

Cab.

Tamb.

Band.

FX 3

Solo

54

- Hpsd. (Harp):** Features a complex melodic and harmonic line with many beamed notes.
- Rev. Cym. (Reverse Cymbal):** Features a complex melodic and harmonic line with many beamed notes.
- Syn. Str. (Synthesizer Strings):** Shows a series of vertical lines, indicating sustained notes or textures.

57

The musical score consists of the following parts:

- Perc. (top):** Features a complex rhythmic pattern with 'x' marks indicating specific percussive sounds.
- Perc. (second):** Shows a sequence of notes and rests.
- Perc. (fourth):** Shows a sequence of notes and rests.

60

63

Perc. 1

Perc. 2

Perc. 3

Perc. 4

Bongos

Cab.

Clv.

Timb.

Hpsd.

Rev. Cym.

Syn. Str.

66

This musical score page contains the following parts and their respective notations:

69

72

74

The musical score consists of the following parts:

76

78

80

Perc. Perc. Perc. Perc. Agogos Bongos Cab. Tamb. Hpsd. Band. Rev. Cym. Syn. Str. Pad 7

82

Perc. Perc. Perc. Agogos Bongos Cab. Tamb. Band. Syn. Str. FX 3 Solo

85

The musical score for page 85 consists of the following parts:

87

89

Harm.

Perc.

Perc.

Perc.

Agogos

Bongos

Cab.

Tamb.

Band.

Band.

Syn. Str.

Pad 7

FX 3

91

Harm.

Perc.

Perc.

Perc.

Agogos

Bongos

Cab.

Tamb.

Band.

Band.

Syn. Str.

Pad 7

FX 3

93

Harm.

Perc.

Perc.

Perc.

Agogos

Bongos

Cab.

Tamb.

Band.

Band.

Syn. Str.

Pad 7

FX 3

95

Harm.

Perc.

Perc.

Perc.

Agogos

Bongos

Cab.

Tamb.

Band.

Band.

Syn. Str.

Pad 7

FX 3

Detailed description of the musical score: The score is for page 40, starting at measure 95. It features ten staves. The top staff is labeled 'Harm.' and contains a melodic line in treble clef with a key signature of one sharp (F#) and a 4/4 time signature. The next three staves are labeled 'Perc.' and contain rhythmic patterns: the first has a simple melody, the second has a dense pattern of 'x' marks, and the third has a more complex rhythmic line. The 'Agogos' staff shows a series of upward-pointing arrows with a slur above them. The 'Bongos' staff has a rhythmic pattern with 'x' marks. The 'Cab.' staff has a steady eighth-note pattern. The 'Tamb.' staff has a few scattered notes. The 'Band.' section consists of two staves: the top one in treble clef and the bottom one in bass clef, both with melodic lines. The 'Syn. Str.' staff has a melodic line with a tremolo effect. The 'Pad 7' staff has a melodic line with a tremolo effect. The 'FX 3' staff has a melodic line with a triplet of notes in the second measure.

97 $\text{♩} = 80,000000$ $\text{♩} = 67,000031$ $\text{♩} = 54,000004$ $\text{♩} = 40,000000$

Harm.

Perc.

Perc.

Perc.

Perc.

Agogos

Bongos

Cab.

Band.

Band.

Syn. Str.

Pad 7

FX 3 $\text{♩} = 80,000000$ $\text{♩} = 67,000031$ $\text{♩} = 54,000004$ $\text{♩} = 40,000000$

Solo

Shanai

Peter Gabriel - So In Your Eyes5

♩ = 93,000038
glasses

50

53

43

♩ = 80,570000000000

2

Harmonica

Peter Gabriel - So In Your Eyes5

♩ = 93,000038
marimbas

37

40

43

46

48

50

52

32

86

89

92

95

97

♩ = 80,000000 ♪ = 67,000031 ♪ = 54,000004 ♪ = 40,000000

Percussion

Peter Gabriel - So In Your Eyes5

♩ = 93,000038
snare

25

29

34

39

44

49

52

20

74

79

84

89

94

Peter Gabriel - So In Your Eyes5

Percussion

♩ = 93,000038
highhat

5

9

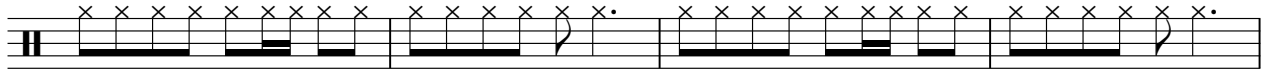

13

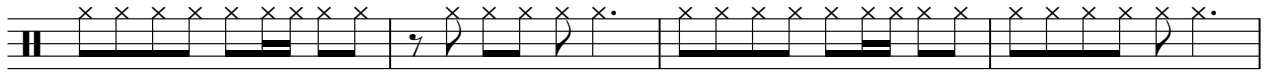

17

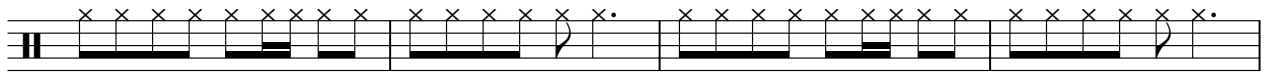

21

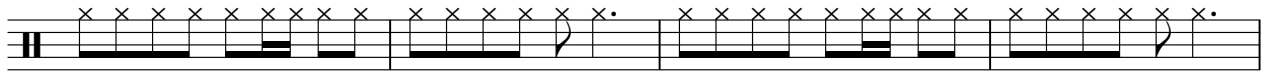

25

28

30

32

34

V.S.

2

Percussion

36

38

40

42

44

46

48

50

52

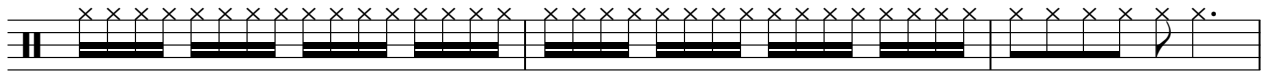

55

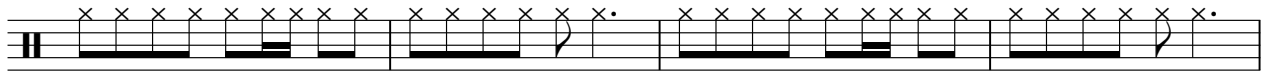

59

63

67

71

74

76

78

80

82

84

V.S.

4

Percussion

86

88

90

92

94

96

$\text{♩} = 80,000$ $\text{♩} = 54,000$

2

Peter Gabriel - So In Your Eyes5

Percussion

♩ = 93,000038
toms

9

17

26 **7** **3**

38 **11**

53

61

70 **7**

82 **3**

86 **11** **2**

♩ = 80,000000 ♩ = 54,000004 ♩ = 40,000000

Percussion

Peter Gabriel - So In Your Eyes5

♩ = 93,000038
kick

3

9

14

20

26

30

34

38

42

46

V.S.

50

54

59

65

71

76

80

84

88

92

Percussion

96

♩ = 80, 0000000031 ♩ = 54, 00000000

Peter Gabriel - So In Your Eyes5

Percussion

♩ = 93,000038
edge cymbal

4/4
II - | 7 x (♩) x x | 7 x (♩) x x | 7 x (♩) x x | 7 x (♩) x x

6
II 7 x (♩) x x | 7 x (♩) x x | 7 x (♩) x x | 7 x (♩) x x | 7 x (♩) x x

11
II 7 x (♩) x x | 7 x (♩) x x | 7 x (♩) x x | 7 x (♩) x x | 7 x (♩) x x

16
II 7 x (♩) x x | 7 x (♩) x x | 7 x (♩) x x | 7 x (♩) x x | 7 x (♩) x x

21
II 7 x (♩) x x | 7 x (♩) x x | 7 x (♩) x x | 7 x (♩) x x | 7 x (♩) x x

26
II **28** | 7 x (♩) x x | 7 x (♩) x x | 7 x (♩) x x

57
II 7 x (♩) x x | 7 x (♩) x x | 7 x (♩) x x | 7 x (♩) x x | 7 x (♩) x x

62
II 7 x (♩) x x | 7 x (♩) x x | 7 x (♩) x x | 7 x (♩) x x | 7 x (♩) x x

67
II 7 x (♩) x x | 7 x (♩) x x | 7 x (♩) x x | 7 x (♩) x x | 7 x (♩) x x

72
II 7 x (♩) x x | 7 x (♩) x x | **23** | - | **2** ||

♩ = 80,0000000000000000

♩ = 93,000038
tin bell

25

30

36

42

48

54

20

79

85

91

95

♩ = 80,000067,000000,000000,000000
2

Bongos

Peter Gabriel - So In Your Eyes⁵

♩ = 93,000038
bongos

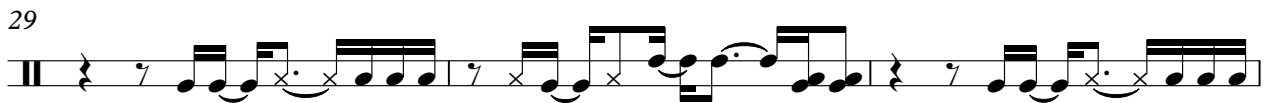
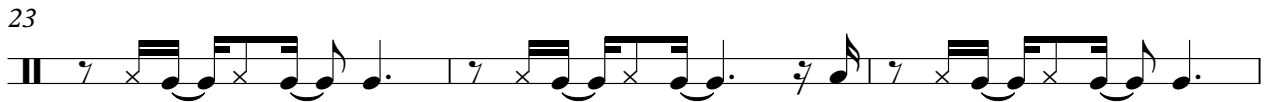
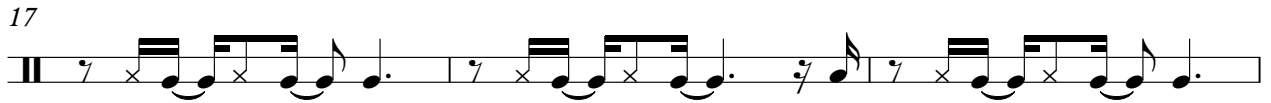
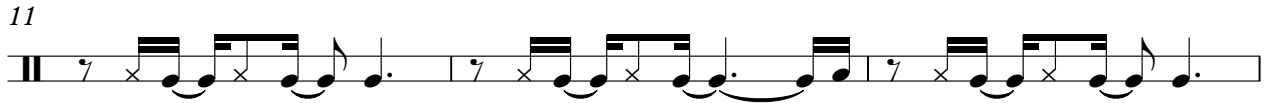
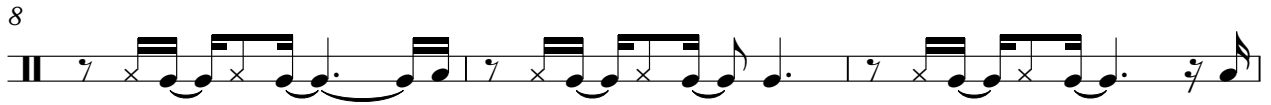
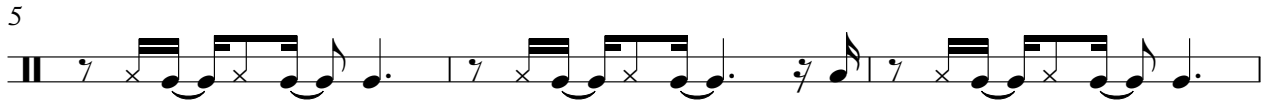

V.S.

32

35

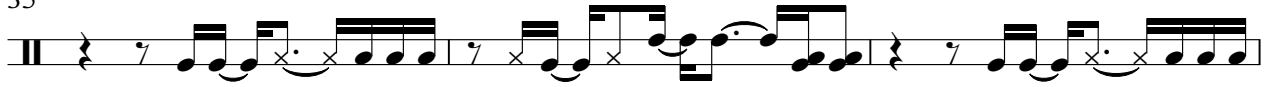

38

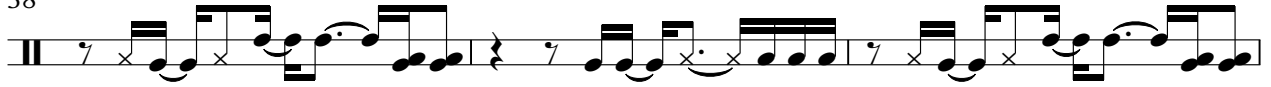

41

44

47

50

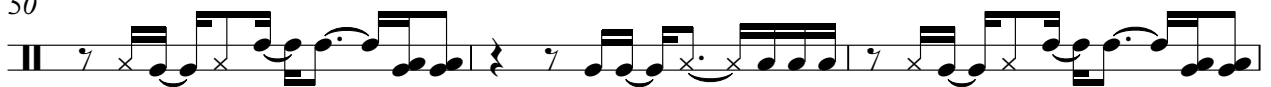

53

56

59

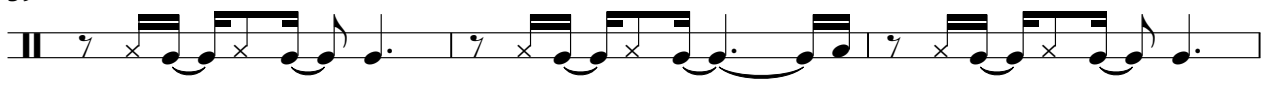

62

65

68

71

74

77

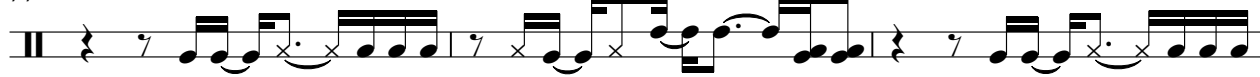

80

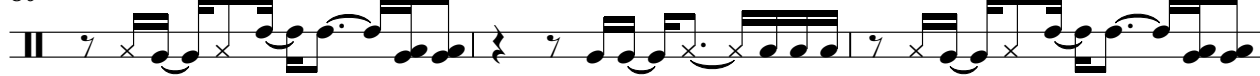

83

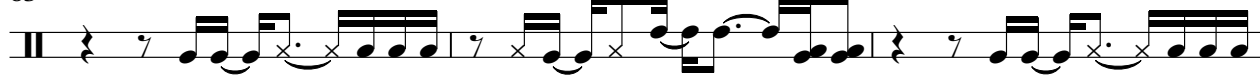

86

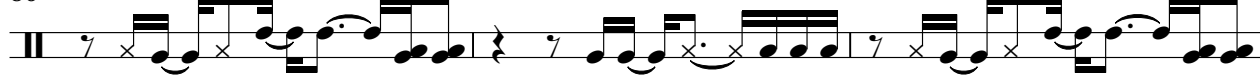

89

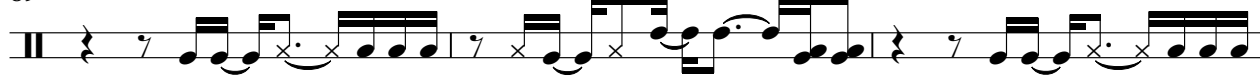

V.S.

92

95

♩ = 80, 0 0 0 0 0 0 0 0 0 3 1 = 5 4 0 0 0 0 0 0 0

Cabasa

Peter Gabriel - So In Your Eyes

♩ = 93,000038

shaker

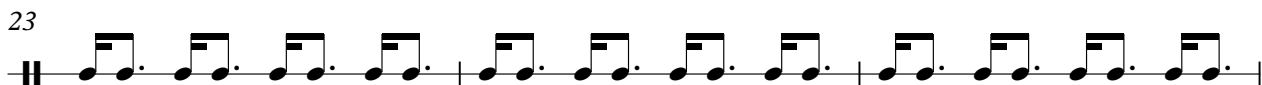
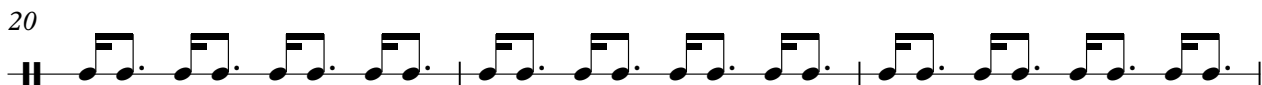
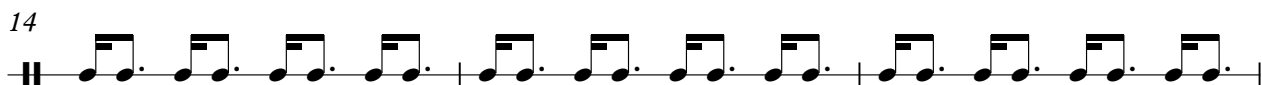

V.S.

Cabasa

32

35

38

41

44

47

50

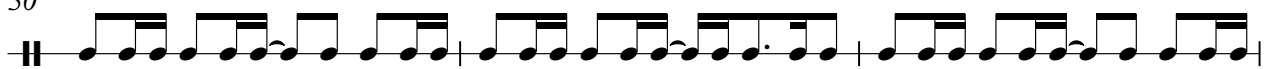

53

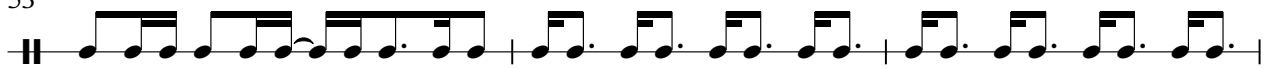

56

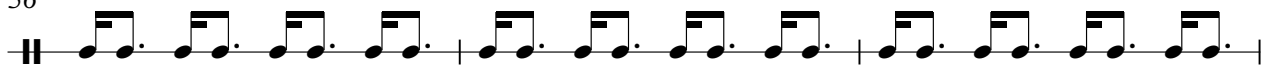

59

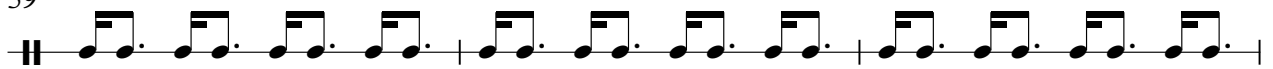

Cabasa

62

65

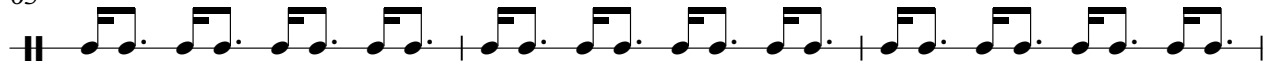

68

71

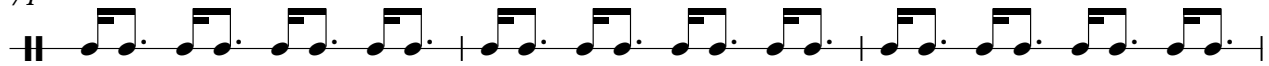

74

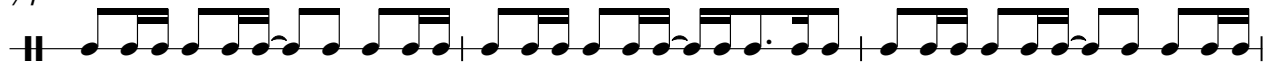

77

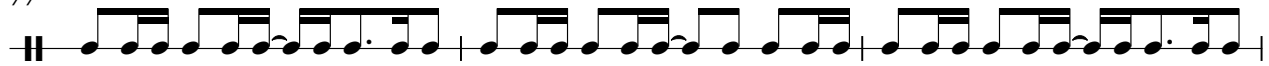

80

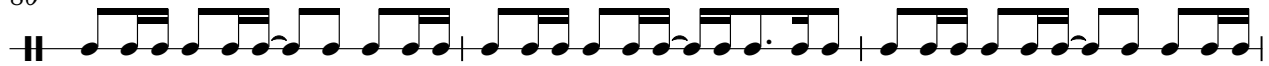

83

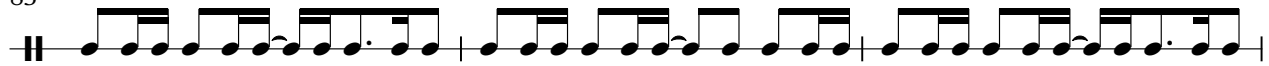

86

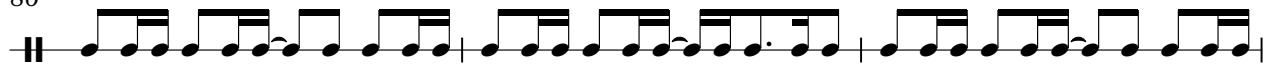

89

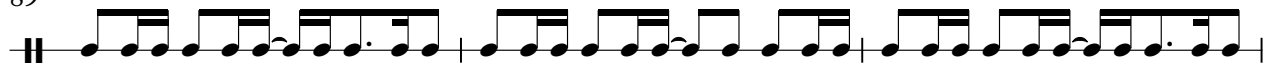

4

Cabasa

92

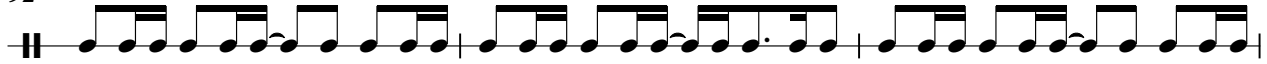

95

Claves

Peter Gabriel - So In Your Eyes5

♩ = 93,000038
woodblock

7

12

17

22

26 **28**

57

62

67

72 **23** **2**

♩ = 80,00000000400

Timbales

Peter Gabriel - So In Your Eyes⁵

♩ = 93,000038
timbales **6**

12

19

25

58

65

71

74

Tambourine

Peter Gabriel - So In Your Eyes⁵

♩ = 93,000038
tamborine

25

31

38

45

52

21

78

85

92

♩ = 89,00000000400

2

Harpsichord

Peter Gabriel - So In Your Eyes5

♩ = 93,000038
chorus piano

54

59

64

70

75

81

♩ = 80 07 00 00 00 00 00

Peter Gabriel - So In Your Eyes5

Bandoneon

♩ = 93,000038
harpsistrings

25

27

29

31

33

4

39

42

45

48

24

Bandoneon

74

76

78

80

86

89

92

95

97

$\text{♩} = 80,000000 \quad \text{♩} = 67,000031 \quad \text{♩} = 54,000000 \quad \text{♩} = 40,000000$

Bandoneon

Peter Gabriel - So In Your Eyes

♩ = 93,000038
strings

82

88

92

96

$\text{♩} = 80,000000 \quad \text{♩} = 67,000000$

Reverse Cymbals

Peter Gabriel - So In Your Eyes5

♩ = 93,000038
aurora

6

11

16

21

26

31

20

Reverse Cymbals

54

59

64

69

74

80

♩ = 80

15

2

Peter Gabriel - So In Your Eyes5

Synth Strings

♩ = 93,000038
bass

Synth Strings

54

63

72

77

81

87

91

95

Peter Gabriel - So In Your Eyes5

Pad 7 (Halo)

♩ = 93,000038
bells

25

27

29

31

33 4

39

42

45

48 24

Pad 7 (Halo)

74

76

78

80

86

89

92

95

97

$\text{♩} = 80,000000$ $\text{♩} = 67,000031$ $\text{♩} = 54,000000$ $\text{♩} = 40,000000$

Peter Gabriel - So In Your Eyes5

FX 3 (Crystal)

♩ = 93,000038
ah choir

33

38

42

46

51

30

86

90

94

97

♩ = 80,000000 ♩ = 67,000000 ♩ = 40,000000

Peter Gabriel - So In Your Eyes

Solo

♩ = 93,000038
crash cymbal

7 15

26 7 3

39 11 3 3

58 15 7

82 3

87 10

♩ = 80,000000