

Peter Gabriel - Solsbury Hill

♩ = 104,000557

NYLON GTR

NYLON GTR

3

DRUMS

NYLON GTR

NYLON GTR

4

DRUMS

NYLON GTR

NYLON GTR

2

5

DRUMS

NYLON GTR

NYLON GTR

6

DRUMS

NYLON GTR

NYLON GTR

7

DRUMS

NYLON GTR

NYLON GTR

8

DRUMS

NYLON GTR

NYLON GTR

9

ALTO SAX

DRUMS

NYLON GTR

NYLON GTR

SYN STR 1

10

ALTO SAX

DRUMS

NYLON GTR

NYLON GTR

SYN STR 1

11

ALTO SAX

DRUMS

NYLON GTR

NYLON GTR

SYN STR 1

12

ALTO SAX

DRUMS

NYLON GTR

NYLON GTR

SYN STR 1

13

ALTO SAX

DRUMS

NYLON GTR

NYLON GTR

SYN STR 1

14

ALTO SAX

DRUMS

NYLON GTR

NYLON GTR

SYN STR 1

15

ALTO SAX

DRUMS

NYLON GTR

NYLON GTR

SYN STR 1

16

ALTO SAX

DRUMS

NYLON GTR

NYLON GTR

SYN STR 1

17

ALTO SAX

DRUMS

NYLON GTR

NYLON GTR

SYN STR 1

18

ALTO SAX

DRUMS

NYLON GTR

NYLON GTR

SYN STR 1

19

ALTO SAX

DRUMS

NYLON GTR

NYLON GTR

SYN STR 1

20

ALTO SAX

DRUMS

NYLON GTR

NYLON GTR

SYN STR 1

21

ALTO SAX

DRUMS

#SYNBASS 3

NYLON GTR

NYLON GTR

SYN STR 1

22

ALTO SAX

DRUMS

#SYNBASS 3

NYLON GTR

NYLON GTR

SYN STR 1

23

ALTO SAX

DRUMS

#SYNBASS 3

NYLON GTR

NYLON GTR

SYN STR 1

24

ALTO SAX

DRUMS

#SYNBASS 3

NYLON GTR

NYLON GTR

SYN STR 1

25

ALTO SAX

DRUMS

#SYNBASS 3

NYLON GTR

NYLON GTR

SYN STR 1

26

ALTO SAX

DRUMS

#SYNBASS 3

NYLON GTR

NYLON GTR

SYN STR 1

27

ALTO SAX

DRUMS

#SYNBASS 3

NYLON GTR

NYLON GTR

SYN STR 1

28

ALTO SAX

DRUMS

#SYNBASS 3

NYLON GTR

NYLON GTR

SYN STR 1

29

ALTO SAX

DRUMS

#SYNBASS 3

NYLON GTR

NYLON GTR

SYN STR 1

30

ALTO SAX

DRUMS

#SYNBASS 3

NYLON GTR

NYLON GTR

SYN STR 1

31

ALTO SAX

DRUMS

#SYNBASS 3

NYLON GTR

NYLON GTR

SYN STR 1

32

ALTO SAX

DRUMS

#SYNBASS 3

NYLON GTR

NYLON GTR

SYN STR 1

33

ALTO SAX

DRUMS

#SYNBASS 3

NYLON GTR

NYLON GTR

SYN STR 1

34

ALTO SAX

DRUMS

#SYNBASS 3

NYLON GTR

NYLON GTR

SYN STR 1

35

ALTO SAX

DRUMS

#SYNBASS 3

NYLON GTR

NYLON GTR

SYN STR 1

36

ALTO SAX

DRUMS

#SYNBASS 3

NYLON GTR

NYLON GTR

SYN STR 1

37

ALTO SAX

DRUMS

#SYNBASS 3

NYLON GTR

NYLON GTR

SYN STR 1

38

ALTO SAX

DRUMS

#SYNBASS 3

NYLON GTR

NYLON GTR

SYN STR 1

39

DRUMS

#SYNBASS 3

NYLON GTR

NYLON GTR

SYN STR 1

42

ALTO SAX

DRUMS

#SYNBASS 3

NYLON GTR

NYLON GTR

SYN STR 1

43

ALTO SAX

DRUMS

#SYNBASS 3

NYLON GTR

NYLON GTR

SYN STR 1

44

ALTO SAX

DRUMS

#SYNBASS 3

NYLON GTR

NYLON GTR

SYN STR 1

45

ALTO SAX

DRUMS

#SYNBASS 3

NYLON GTR

NYLON GTR

SYN STR 1

46

ALTO SAX

DRUMS

#SYNBASS 3

NYLON GTR

NYLON GTR

SYN STR 1

TAB

2 2 2 2 2 2 2 2 2 1

47

ALTO SAX

DRUMS

#SYNBASS 3

NYLON GTR

NYLON GTR

SYN STR 1

48

ALTO SAX

DRUMS

#SYNBASS 3

NYLON GTR

NYLON GTR

SYN STR 1

49

ALTO SAX

DRUMS

#SYNBASS 3

NYLON GTR

NYLON GTR

SYN STR 1

50

ALTO SAX

DRUMS

#SYNBASS 3

NYLON GTR

NYLON GTR

SYN STR 1

51

ALTO SAX

DRUMS

#SYNBASS 3

NYLON GTR

NYLON GTR

SYN STR 1

52

ALTO SAX

DRUMS

#SYNBASS 3

NYLON GTR

NYLON GTR

SYN STR 1

53

ALTO SAX

DRUMS

#SYNBASS 3

NYLON GTR

NYLON GTR

SYN STR 1

54

ALTO SAX

DRUMS

OVERDRIVE

#SYNBASS 3

NYLON GTR

NYLON GTR

SYN STR 1

55

ALTO SAX

DRUMS

OVERDRIVE

#SYNBASS 3

NYLON GTR

NYLON GTR

SYN STR 1

56

DRUMS

OVERDRIVE

#SYNBASS 3

NYLON GTR

NYLON GTR

SYN STR 1

59

DRUMS

OVERDRIVE

#SYNBASS 3

NYLON GTR

NYLON GTR

SYN STR 1

60

DRUMS

OVERDRIVE

#SYNBASS 3

NYLON GTR

NYLON GTR

SYN STR 1

61

DRUMS

OVERDRIVE

#SYNBASS 3

NYLON GTR

NYLON GTR

SYN STR 1

62

DRUMS

OVERDRIVE

#SYNBASS 3

NYLON GTR

NYLON GTR

SYN STR 1

63

DRUMS

OVERDRIVE

#SYNBASS 3

NYLON GTR

NYLON GTR

SYN STR 1

64

DRUMS

OVERDRIVE

#SYNBASS 3

NYLON GTR

NYLON GTR

SYN STR 1

65

DRUMS

OVERDRIVE

#SYNBASS 3

NYLON GTR

NYLON GTR

SYN STR 1

66

DRUMS

OVERDRIVE

#SYNBASS 3

NYLON GTR

NYLON GTR

SYN STR 1

DRUMS

OVERDRIVE

#SYNBASS 3

NYLON GTR

NYLON GTR

SYN STR 1

DRUMS

OVERDRIVE

#SYNBASS 3

NYLON GTR

NYLON GTR

SYN STR 1

71

DRUMS

OVERDRIVE

TAB

B 2 2

#SYNBASS 3

TAB

B 2 2 2 2 2 2 2 2 6 6 0 2

NYLON GTR

SYN STR 1

72

DRUMS

OVERDRIVE

TAB

B 2 2

#SYNBASS 3

TAB

B 2 2 2 2 2 2 2 2 6 6 0 2

NYLON GTR

SYN STR 1

73

DRUMS

OVERDRIVE

TAB

B 2 2

#SYNBASS 3

TAB

B 2 2 2 2 2 2 2 2 2 0 2

NYLON GTR

SYN STR 1

74

DRUMS

OVERDRIVE

TAB

B 2 2

#SYNBASS 3

TAB

B 2 2 2 2 2 2 2 2 6 0 2

NYLON GTR

SYN STR 1

75

DRUMS

OVERDRIVE

TAB

B 2 2 2 2

#SYNBASS 3

TAB

B 2

NYLON GTR

SYN STR 1

77

OVERDRIVE

TAB

B 2 2 2 2

NYLON GTR

Peter Gabriel - Solsbury Hill

ALTO SAX

♩ = 104,000557

6

10

12

14

16

18

20

23

25

27

V.S.

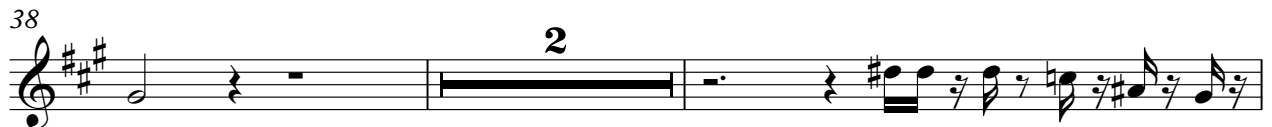

52

55

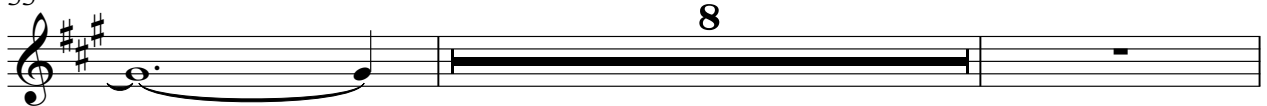

65

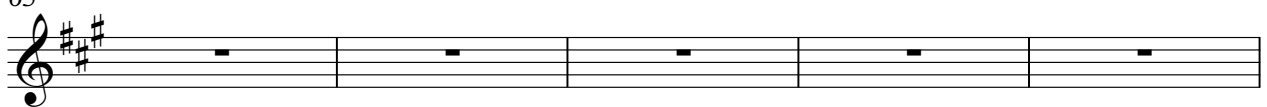

70

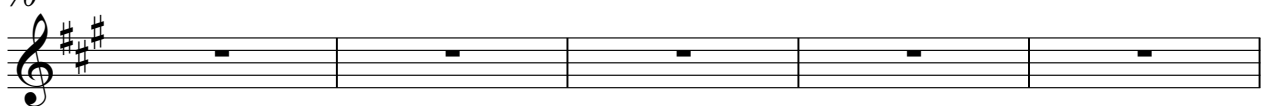

75

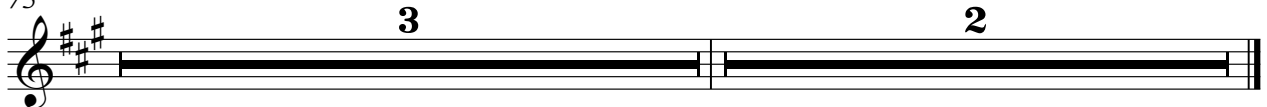

DRUMS

Peter Gabriel - Solsbury Hill

♩ = 104,000557

II $\frac{2}{4}$ - - $\frac{7}{4}$

4

II

6

II

8

II

10

II

12

II

14

II

16

II

18

II

20

II $\frac{4}{4}$

V.S.

2

DRUMS

22

7/4

23

24

25

26

27

28

29

30

32

DRUMS

33

34

36

37

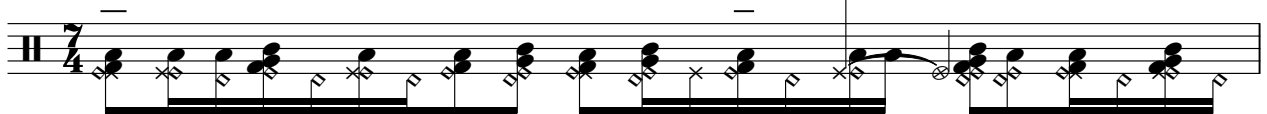

38

39

40

41

42

43

V.S.

44

45

46

47

48

49

50

51

52

54

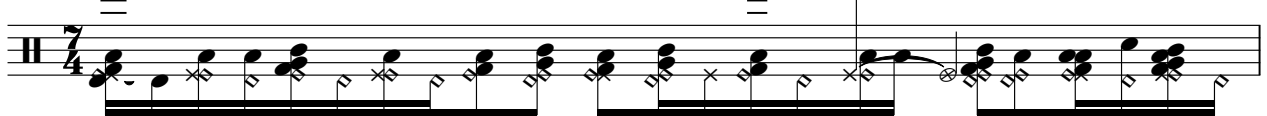

DRUMS

65

66

67

68

69

70

71

72

73

74

Peter Gabriel - Solsbury Hill

OVERDRIVE

♩ = 104,000557

17 **2** **13**

35

2 **15** **2**

56

61

65

68

72

78

| | | |
|---|---------------------------|-------------------------|
| T | | |
| A | | |
| B | 2 2 2 2 2 2 2 2 6 6 6 0 2 | 2 2 2 2 2 2 2 2 2 2 2 2 |

42

| | | |
|---|-----------------------|-----------------------------|
| T | | |
| A | | |
| B | 2 2 2 2 2 2 2 2 2 2 1 | 4 6 4 4 6 4 6 4 4 4 4 6 4 6 |

44

| | | |
|---|---------------------------------|-------------------------|
| T | | |
| A | | |
| B | 4 4 4 4 6 4 6 4 6 4 4 4 4 6 4 2 | 2 2 2 2 2 2 2 2 2 2 2 2 |

46

| | | |
|---|-----------------------|-----------------------------|
| T | | |
| A | | |
| B | 2 2 2 2 2 2 2 2 2 2 1 | 4 6 4 4 6 4 6 4 4 4 4 6 4 2 |

48

| | | |
|---|-----------------------------|---------------------------|
| T | | |
| A | | |
| B | 4 6 4 4 6 4 6 4 4 4 4 6 4 2 | 0 0 0 0 2 2 0 0 0 0 2 2 2 |

50

| | | |
|---|---------------------------|-------------------------|
| T | | |
| A | | |
| B | 0 0 0 0 2 2 0 0 0 0 2 2 1 | 4 4 4 4 4 4 4 4 4 4 4 4 |

52

| | | | |
|---|-------------|---------------|---------------------------|
| T | | | |
| A | | | |
| B | 4 4 4 4 4 4 | 4 6 0 0 0 2 2 | 2 2 2 2 2 2 2 2 2 2 6 0 2 |

55

| | | |
|---|-----------------------|-----------------------|
| T | | |
| A | | |
| B | 2 2 2 2 2 2 2 2 6 0 2 | 2 2 2 2 2 2 2 2 2 2 4 |

57

| | | |
|---|-------------------------|---------------------------|
| T | | |
| A | | |
| B | 2 2 2 2 2 2 2 2 6 6 0 2 | 2 2 2 2 2 2 2 2 2 2 6 0 2 |

59

| | | |
|---|-------------------------|-------------------------|
| T | | |
| A | | |
| B | 2 2 2 2 2 2 2 2 6 6 0 2 | 2 2 2 2 2 2 2 2 6 6 0 2 |

63

65

67

69

71

73

75

NYLON GTR

Peter Gabriel - Solsbury Hill

♩ = 104,000557

NYLON GTR

NYLON GTR

V.S.

NYLON GTR

55

56

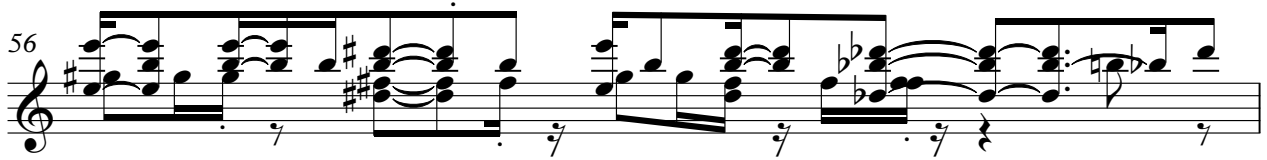

57

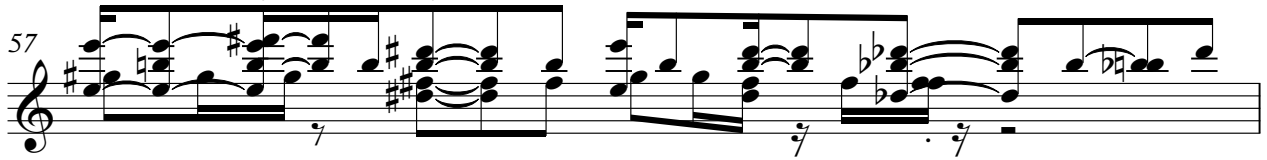

58

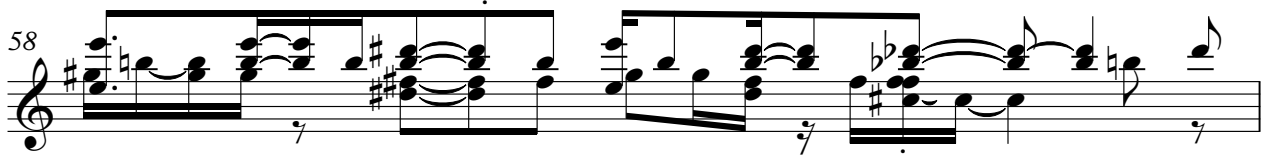

59

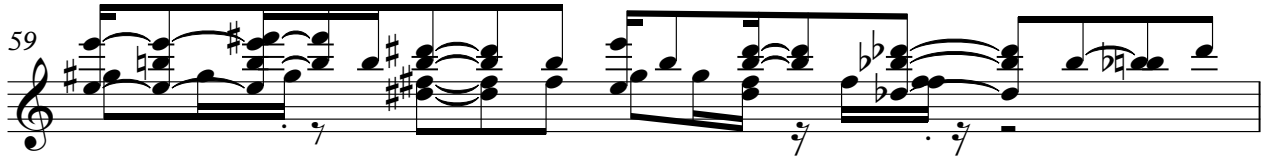

60

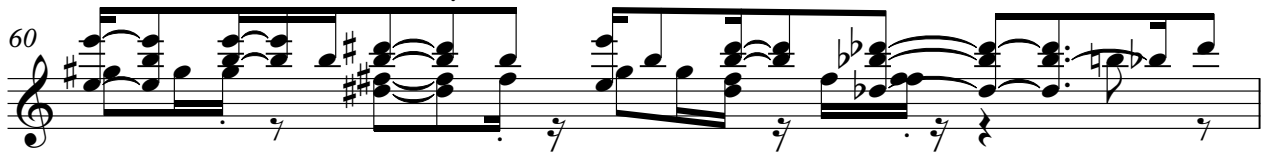

61

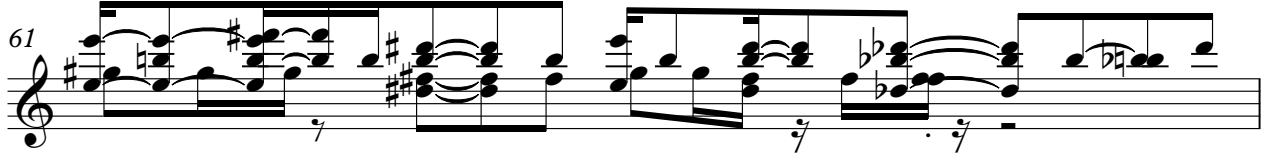

62

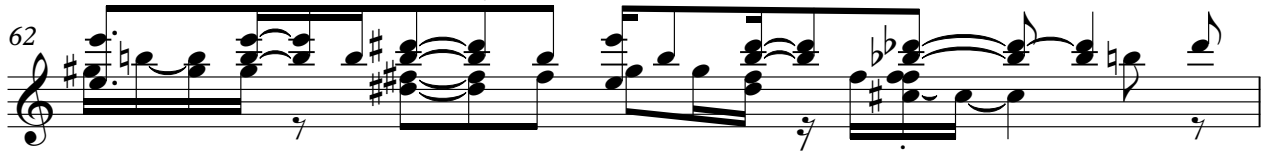

63

64

NYLON GTR

65

66

67

68

69

70

71

74

78

NYLON GTR

Peter Gabriel - Solsbury Hill

♩ = 104,000557

V.S.

V.S.

NYLON GTR

70

72

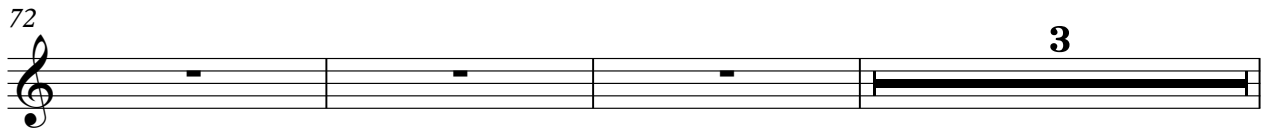

78

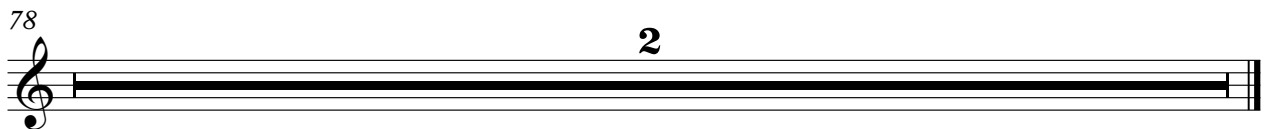

SYN STR 1

Peter Gabriel - Solsbury Hill

♩ = 104,000557

6

11

14

17

20

24

28

31

34

38

V.S.

SYN STR 1

3

72

74

78
