

Peter Gabriel - Steam

♩ = 109,001724

♩ = 109,001724

5

8

11

ALTO SAX

TROMBONE

BASS DRUM

SNARE DRUM

HIHATS

CYMBALS

CABASA

GUIRO

TAMBOURINE

OVERDRIVE

FINGERBAS

MUTED GTR

HARPSICHRD

ORGAN 2

BRASS 1

TREMOLOSTR

14

ALTO SAX

TROMBONE

BASS DRUM

SNARE DRUM

HIHATS

CABASA

GUIRO

TAMBOURINE

OVERDRIVE

FINGERBAS

MUTED GTR

ORGAN 2

BRASS 1

TREMOLOSTR

20

ALTO SAX

TROMBONE

BASS DRUM

SNARE DRUM

HIHATS

CYMBALS

CABASA

TAMBOURINE

OVERDRIVE

FINGERBAS

MUTED GTR

ORGAN 2

BRASS 1

23

ALTO SAX

TROMBONE

BASS DRUM

SNARE DRUM

HIHATS

CABASA

GUIRO

TAMBOURINE

OVERDRIVE

FINGERBAS

MUTED GTR

ORGAN 2

BRASS 1

TREMOLOSTR

26

ALTO SAX

TROMBONE

BASS DRUM

SNARE DRUM

HIHATS

CYMBALS

CABASA

GUIRO

TAMBOURINE

JAZZ GTR

OVERDRIVE

FINGERBAS

MUTED GTR

ORGAN 2

BRASS 1

TREMOLOSTR

29

ALTO SAX

TROMBONE

BASS DRUM

SNARE DRUM

HIHATS

CABASA

TAMBOURINE

JAZZ GTR

OVERDRIVE

FINGERDBAS

MUTED GTR

HARPSICHRD

ORGAN 2

BRASS 1

32

ALTO SAX

TROMBONE

BASS DRUM

SNARE DRUM

HIHATS

CYMBALS

CABASA

TAMBOURINE

JAZZ GTR

OVERDRIVE

FINGERDBAS

MUTED GTR

HARPSICHRD

ORGAN 2

BRASS 1

35

ALTO SAX

BASS DRUM

SNARE DRUM

HIHATS

CABASA

TAMBOURINE

FINGERDBAS

MUTED GTR

HARPSICHRD

ORGAN 2

38

ALTO SAX

BASS DRUM

SNARE DRUM

HIHATS

CABASA

TAMBOURINE

FINGERDBAS

MUTED GTR

ORGAN 2

41

44

47

ALTO SAX

BASS DRUM

SNARE DRUM

HIHATS

CABASA

TAMBOURINE

OVERDRIVE

FINGERDBAS

MUTED GTR

ORGAN 2

50

ALTO SAX

BASS DRUM

SNARE DRUM

HIHATS

CYMBALS

CABASA

TAMBOURINE

JAZZ GTR

OVERDRIVE

FINGERDBAS

MUTED GTR

ORGAN 2

53

ALTO SAX

BASS DRUM

SNARE DRUM

HIHATS

CABASA

TAMBOURINE

JAZZ GTR

OVERDRIVE

FINGERBAS

MUTED GTR

HARPSICHRD

ORGAN 2

56

ALTO SAX

BASS DRUM

SNARE DRUM

HIHATS

CYMBALS

CABASA

TAMBOURINE

JAZZ GTR

OVERDRIVE

FINGERDBAS

MUTED GTR

HARPSICHRD

ORGAN 2

59

ALTO SAX

TROMBONE

BASS DRUM

SNARE DRUM

HIHATS

CYMBALS

CABASA

GUIRO

TAMBOURINE

OVERDRIVE

OVERDRIVE

FINGERDBAS

MUTED GTR

HARPSICHRD

ORGAN 2

BRASS 1

TREMOLOSTR

62

ALTO SAX

TROMBONE

BASS DRUM

SNARE DRUM

HIHATS

CABASA

GUIRO

TAMBOURINE

OVERDRIVE

OVERDRIVE

FINGERBAS

MUTED GTR

ORGAN 2

BRASS 1

TREMOLOSTR

65

ALTO SAX

TROMBONE

BASS DRUM

SNARE DRUM

HIHATS

CABASA

GUIRO

TAMBOURINE

OVERDRIVE

OVERDRIVE

FINGERBAS

MUTED GTR

ORGAN 2

BRASS 1

TREMOLOSTR

68

ALTO SAX

TROMBONE

BASS DRUM

SNARE DRUM

HIHATS

CYMBALS

CABASA

TAMBOURINE

OVERDRIVE

OVERDRIVE

FINGERBASS

MUTED GTR

ORGAN 2

BRASS 1

70

ALTO SAX

TROMBONE

BASS DRUM

SNARE DRUM

HIHATS

CABASA

GUIRO

TAMBOURINE

OVERDRIVE

OVERDRIVE

FINGERBAS

MUTED GTR

ORGAN 2

BRASS 1

TREMOLOSTR

73

ALTO SAX

TROMBONE

BASS DRUM

SNARE DRUM

HIHATS

CABASA

GUIRO

TAMBOURINE

OVERDRIVE

OVERDRIVE

FINGERBAS

MUTED GTR

ORGAN 2

BRASS 1

TREMOLOSTR

76

ALTO SAX

TROMBONE

BASS DRUM

SNARE DRUM

HIHATS

CYMBALS

CABASA

TAMBOURINE

JAZZ GTR

OVERDRIVE

OVERDRIVE

FINGERDBAS

MUTED GTR

HARPSICHRD

ORGAN 2

BRASS 1

79

ALTO SAX

TROMBONE

BASS DRUM

SNARE DRUM

HIHATS

CYMBALS

CABASA

TAMBOURINE

JAZZ GTR

OVERDRIVE

OVERDRIVE

FINGERDBAS

MUTED GTR

HARPSICHRD

ORGAN 2

BRASS 1

82

ALTO SAX

TROMBONE

BASS DRUM

SNARE DRUM

HIHATS

CABASA

TAMBOURINE

OVERDRIVE

OVERDRIVE

FINGERDBAS

MUTED GTR

HARPSICHRD

ORGAN 2

BRASS 1

85

ALTO SAX

BASS DRUM

SNARE DRUM

HIHATS

CABASA

TAMBOURINE

OVERDRIVE

FINGERDBAS

MUTED GTR

HARPSICHRD

ORGAN 2

88

ALTO SAX

BASS DRUM

SNARE DRUM

HIHATS

CABASA

TAMBOURINE

OVERDRIVE

FINGERDBAS

MUTED GTR

HARPSICHRD

ORGAN 2

91

ALTO SAX

BASS DRUM

SNARE DRUM

HIHATS

CABASA

TAMBOURINE

OVERDRIVE

FINGERDBAS

MUTED GTR

HARPSICHRD

ORGAN 2

94

ALTO SAX

BASS DRUM

SNARE DRUM

HIHATS

CABASA

TAMBOURINE

OVERDRIVE

FINGERDBAS

MUTED GTR

HARPSICHRD

ORGAN 2

97

ALTO SAX

BASS DRUM

SNARE DRUM

HIHATS

CABASA

TAMBOURINE

OVERDRIVE

FINGERDBAS

MUTED GTR

HARPSICHRD

ORGAN 2

100

ALTO SAX

BASS DRUM

SNARE DRUM

HIHATS

CYMBALS

CABASA

TAMBOURINE

JAZZ GTR

OVERDRIVE

FINGERDBAS

MUTED GTR

HARPSICHRD

ORGAN 2

BRASS 1

- **ALTO SAX**: Melodic line in treble clef with a triplet in the third measure.   
- **BASS DRUM**: Rhythmic pattern with sustained notes.   
- **SNARE DRUM**: Simple rhythmic pattern.   
- **HIHATS**: Steady eighth-note pattern.   
- **CYMBALS**: Minimal activity, mostly rests.   
- **CABASA**: Rhythmic pattern with a steady eighth-note pulse.   
- **TAMBOURINE**: Simple rhythmic pattern.   
- **JAZZ GTR**: Melodic line in treble clef with a triplet in the first measure.   
- **OVERDRIVE**: Chordal accompaniment in treble clef with a triplet in the first measure.   
- **FINGERDBAS**: Bass line in bass clef.   
- **MUTED GTR**: Bass line in bass clef with a triplet in the first measure.   
- **HARPSICHRD**: Bass line in bass clef.   
- **ORGAN 2**: Chordal accompaniment in grand staff.   
- **BRASS 1**: Simple melodic line in treble clef.

103

ALTO SAX

BASS DRUM

SNARE DRUM

HIHATS

CYMBALS

CABASA

TAMBOURINE

JAZZ GTR

OVERDRIVE

FINGERDBAS

MUTED GTR

HARPSICHRD

ORGAN 2

BRASS 1

106

109

112

115

118

121

124

ALTO SAX

TROMBONE

BASS DRUM

SNARE DRUM

HIHATS

CYMBALS

CABASA

TAMBOURINE

FINGERDBAS

ORGAN 2

BRASS 1

127

ALTO SAX

TROMBONE

BASS DRUM

SNARE DRUM

HIHATS

CYMBALS

CABASA

TAMBOURINE

FINGERDBAS

ORGAN 2

BRASS 1

130

ALTO SAX

TROMBONE

BASS DRUM

SNARE DRUM

HIHATS

CYMBALS

CABASA

TAMBOURINE

JAZZ GTR

FINGERDBAS

ORGAN 2

BRASS 1

Detailed description of the musical score: The score is for measures 130, 131, and 132. The Alto Sax part features a melodic line with slurs and accents. The Trombone part has a similar melodic line. The Bass Drum part shows a steady pattern of eighth notes. The Snare Drum part has a pattern of eighth notes with accents. The HiHats part has a consistent eighth-note pattern. The Cymbals part has a few accents. The Cabasa part has a rhythmic pattern of eighth notes. The Tambourine part has a rhythmic pattern of eighth notes. The Jazz Gtr part has a few notes. The Fingerdbas part has a melodic line with slurs and accents. The Organ 2 part has a chordal accompaniment. The Brass 1 part has a melodic line with slurs and accents.

133

ALTO SAX

TROMBONE

BASS DRUM

SNARE DRUM

HIHATS

CYMBALS

CABASA

TAMBOURINE

JAZZ GTR

FINGERBAS

ORGAN 2

BRASS 1

136

ALTO SAX

TROMBONE

BASS DRUM

SNARE DRUM

HIHATS

CYMBALS

CABASA

TAMBOURINE

JAZZ GTR

FINGERBAS

ORGAN 2

BRASS 1

+LAUGHING

Detailed description of the musical score: The score is for measures 136, 137, and 138. The Alto Sax part (treble clef) starts with a whole note chord in measure 136, followed by eighth notes in 137, and a half note in 138. The Trombone part (bass clef) has a whole note chord in 136, a half note in 137, and a quarter note in 138. The Bass Drum part has a consistent eighth-note pattern. The Snare Drum part has a pattern of quarter notes and eighth notes. The HiHats part has a steady eighth-note pattern. The Cymbals part has a single cymbal hit in measure 136. The Cabasa part has a rhythmic pattern of eighth notes. The Tambourine part has a pattern of quarter notes and eighth notes. The Jazz Guitar part (treble clef) has a melodic line with a triplet in measure 137. The Fingerbass part (bass clef) has a melodic line with a triplet in measure 137. The Organ 2 part (grand staff) has a melodic line with a triplet in measure 137. The Brass 1 part (treble clef) has a melodic line with a triplet in measure 137. The Laughing part has a rhythmic pattern of eighth notes.

142

ALTO SAX

TROMBONE

BASS DRUM

SNARE DRUM

HIHATS

CABASA

GUIRO

TAMBOURINE

OVERDRIVE

OVERDRIVE

FINGERBAS

MUTED GTR

HARPSICHRD

ORGAN 2

BRASS 1

TREMOLOSTR

145

ALTO SAX

TROMBONE

BASS DRUM

SNARE DRUM

HIIHATS

CABASA

GUIRO

TAMBOURINE

OVERDRIVE

OVERDRIVE

FINGERDBAS

MUTED GTR

HARPSICHRD

ORGAN 2

BRASS 1

TREMOLOSTR

- TROMBONE**: Bass clef, melodic line with slurs and accents.
- OVERDRIVE**: Two staves, both with treble clefs, featuring distorted guitar-like textures.
- FINGERBAS**: Bass clef, melodic line with slurs.
- MUTED GTR**: Bass clef, melodic line with slurs.
- A.PIANO 3**: Treble clef, chordal accompaniment with slurs.
- HARPSICHRD**: Bass clef, melodic line with slurs.
- ORGAN 2**: Treble clef, chordal accompaniment with slurs.
- BRASS 1**: Treble clef, melodic line with slurs.
- TREMOLOSTR**: Bass clef, melodic line with slurs.

Musical score for various instruments including Trombone, Bass Drum, Snare Drum, HiHats, Cymbals, Cabasa, Guiro, Tambourine, Overdrive, Fingerbas, Muted Gtr, A. Piano 3, Harpsichrd, Organ 2, Brass 1, and Tremolostr.

ALTO SAX

Peter Gabriel - Steam

♩ = 109,001724

V.S.

99

103

109

112

115

120

124

127

132

136

V.S.

142

19

78

2 33

116

120

124

128

132

2

140

144

148

152

TROMBONE

156

160

163

BASS DRUM

Peter Gabriel - Steam

♩ = 109,001724

2

7

11

15

19

23

27

31

35

39

V.S.

43

47

51

55

59

63

67

71

75

79

BASS DRUM

83

87

91

95

99

103

107

111

115

119

V.S.

123

127

131

135

139

143

147

151

155

159

SNARE DRUM

Peter Gabriel - Steam

♩ = 109,001724

3

9

15

21

27

33

39

44

49

55

V.S.

61

67

73

79

85

90

96

101

107

112

SNARE DRUM

117

122

127

132

138

143

149

155

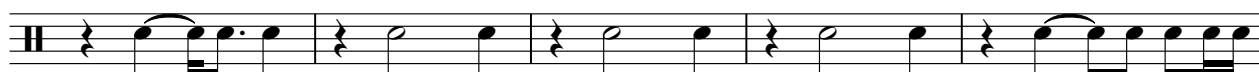

160

HIHATS

Peter Gabriel - Steam

♩ = 109,001724

11

4/4

15

Measures 15-18: Continuation of the rhythmic pattern from the previous system.

19

Measures 19-22: Continuation of the rhythmic pattern.

23

Measures 23-26: Continuation of the rhythmic pattern.

27

Measures 27-30: Continuation of the rhythmic pattern.

31

Measures 31-34: Continuation of the rhythmic pattern.

35

39

Measures 39-42: Continuation of the rhythmic pattern.

42

Measures 43-44: Continuation of the rhythmic pattern.

45

Measures 45-48: Continuation of the rhythmic pattern.

V.S.

2

# HIHATS

48

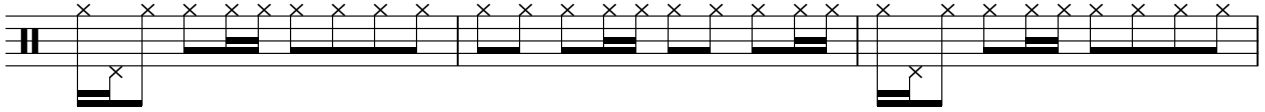

51

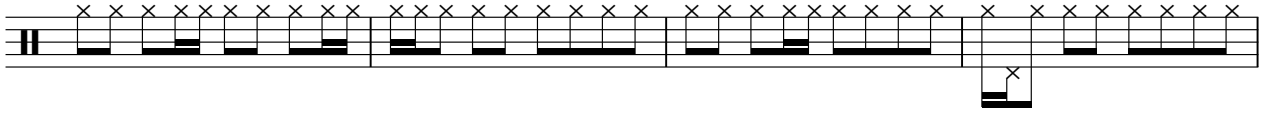

55

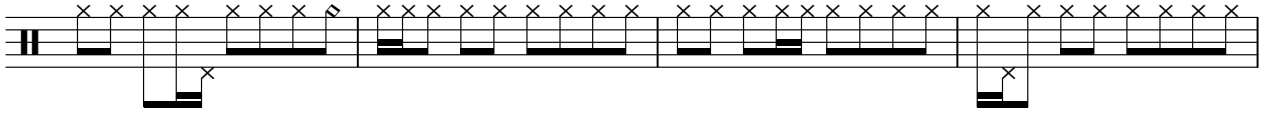

59

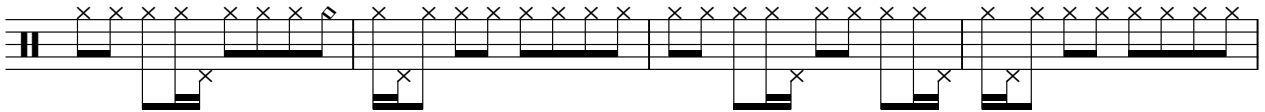

63

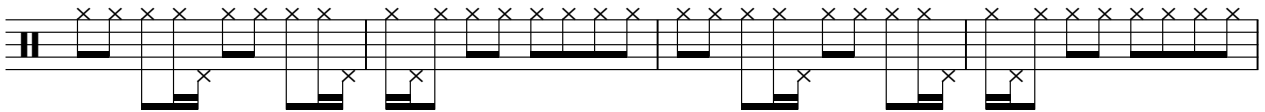

67

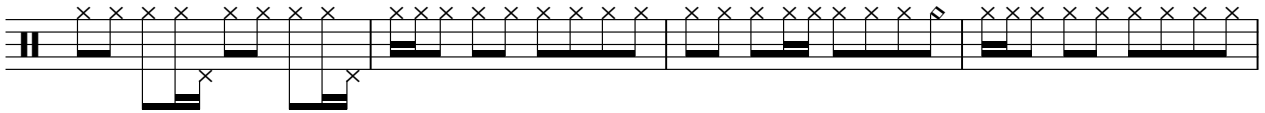

71

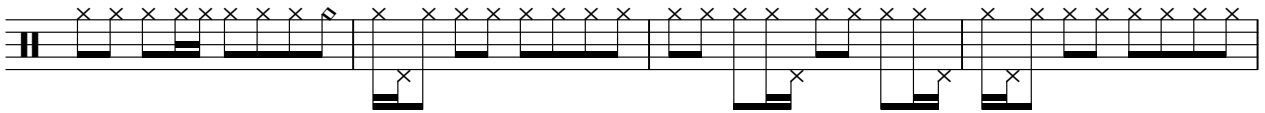

75

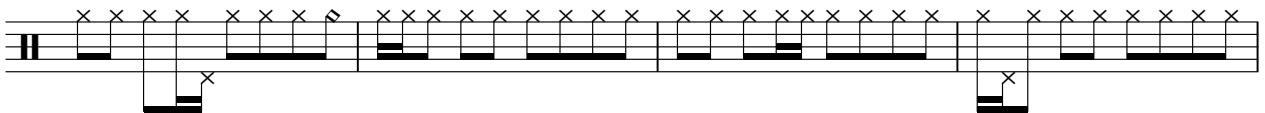

79

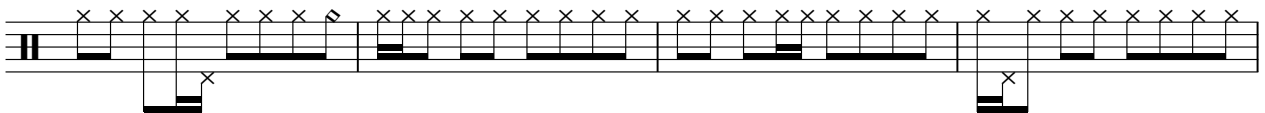

83

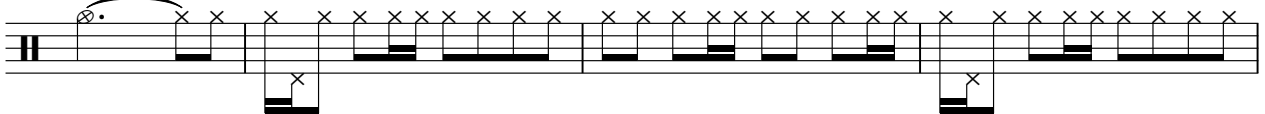

HIHATS

87

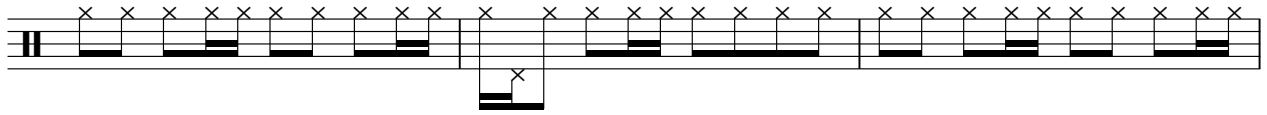

90

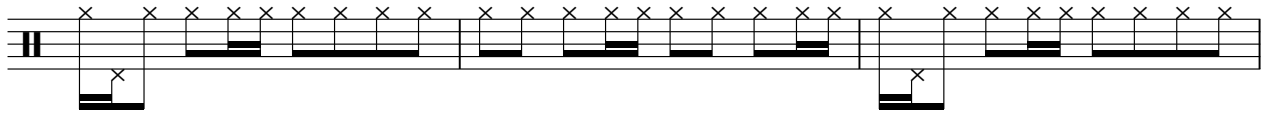

93

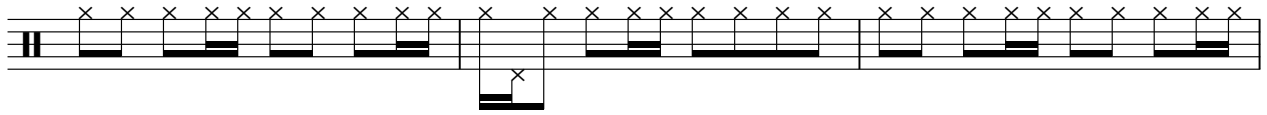

96

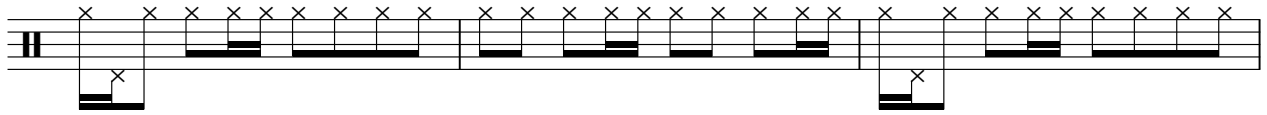

99

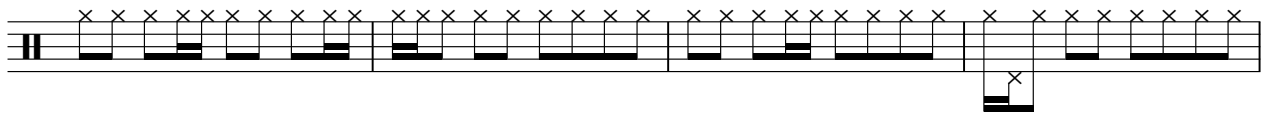

103

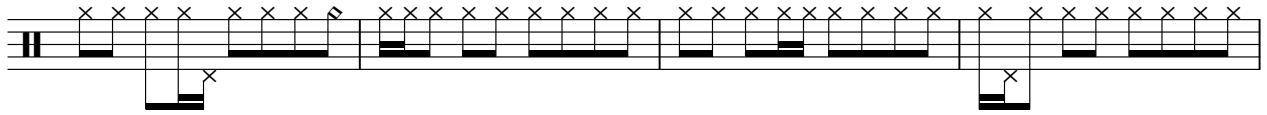

107

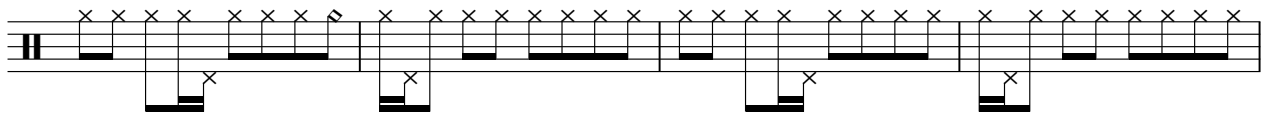

111

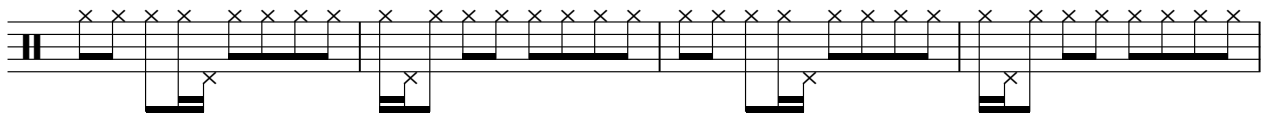

115

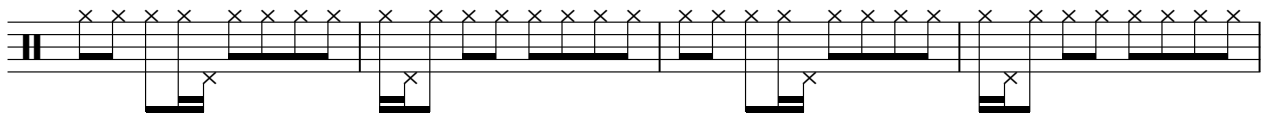

119

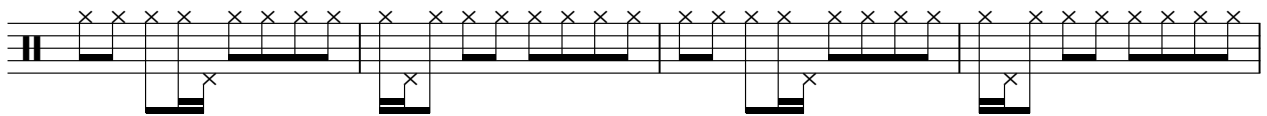

V.S.

123

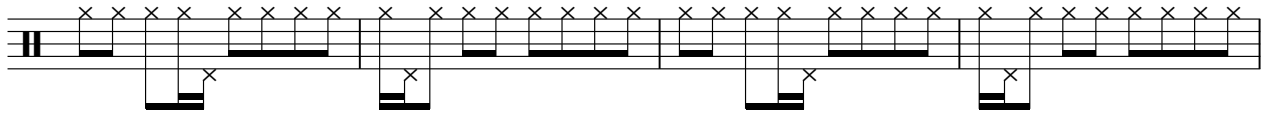

127

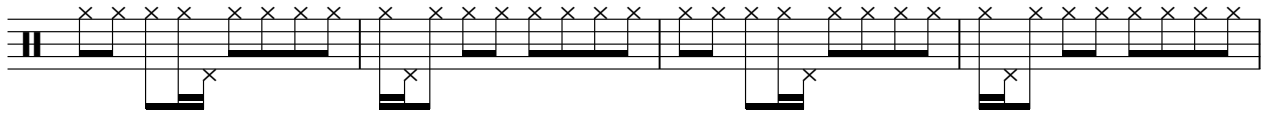

131

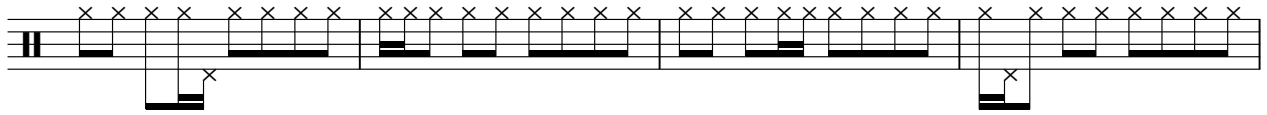

135

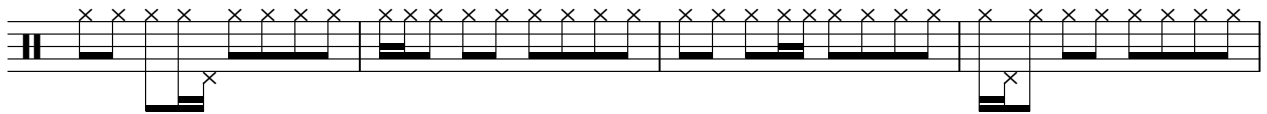

139

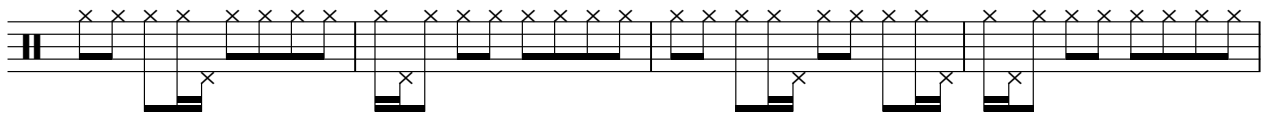

143

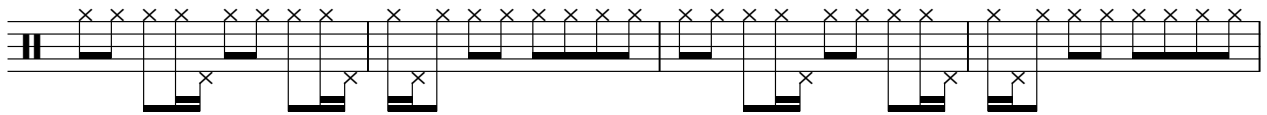

147

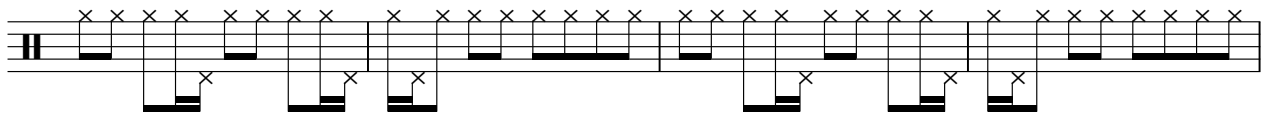

151

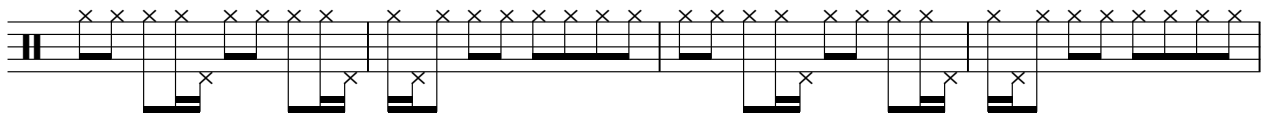

155

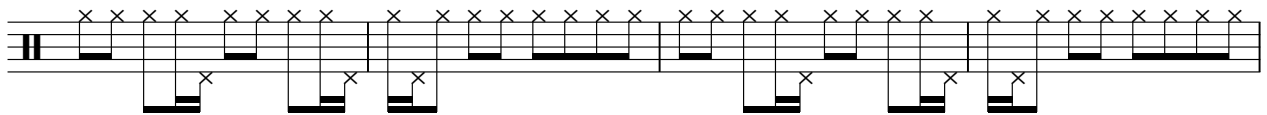

159

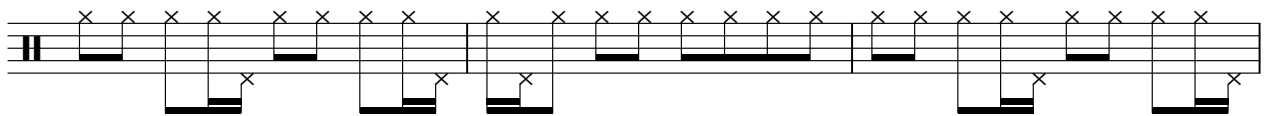

HIHATS

162

TOMS

Peter Gabriel - Steam

♩ = 109,001724

**2** **162**

Peter Gabriel - Steam

CYMBALS

♩ = 109,001724

3

7

11

21

53

69

101

115

122

128

2

# CYMBALS

135

148

157

CABASA

Peter Gabriel - Steam

♩ = 109,001724

**11**

14

17

20

23

26

29

32

35

38

V.S.

41

44

47

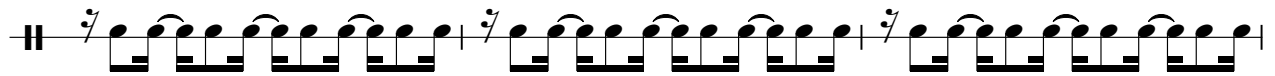

50

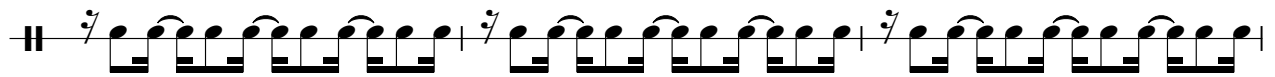

53

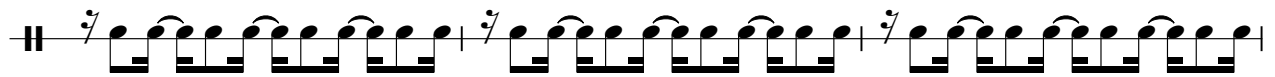

56

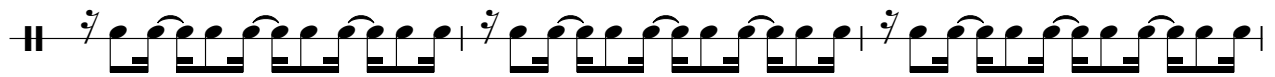

59

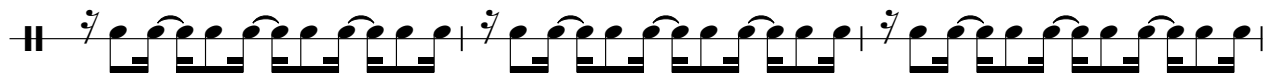

62

65

68

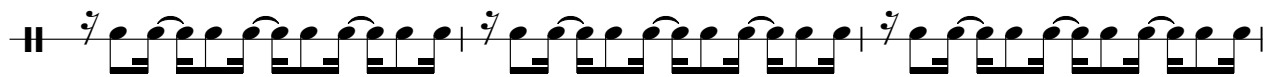

71

74

77

80

83

86

89

92

95

98

V.S.

101

104

107

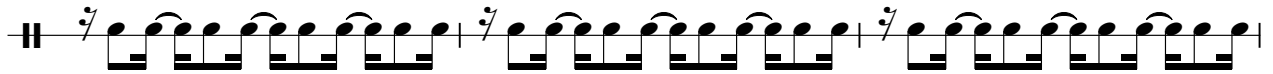

110

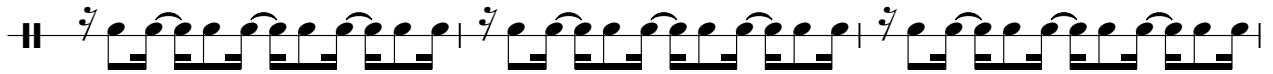

113

116

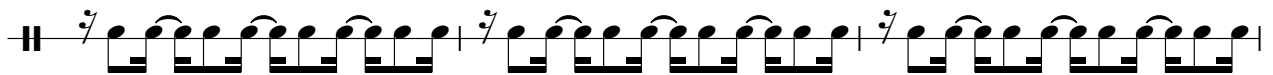

119

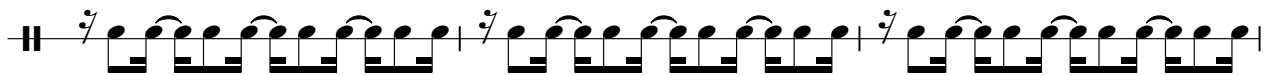

122

125

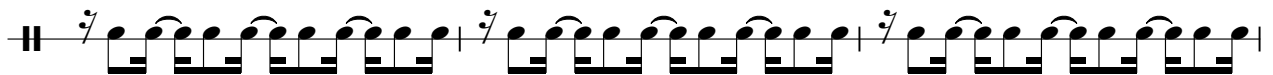

128

131

134

137

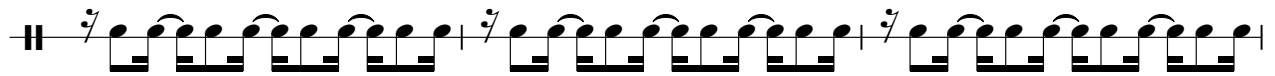

140

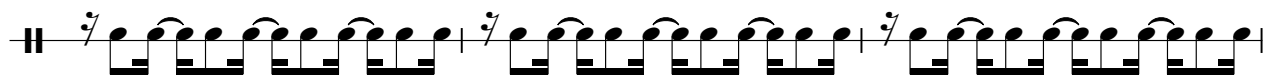

143

146

149

152

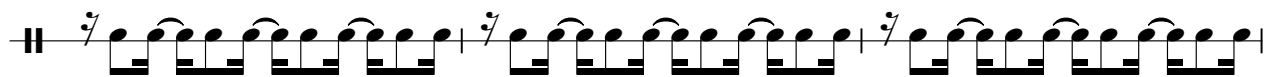

155

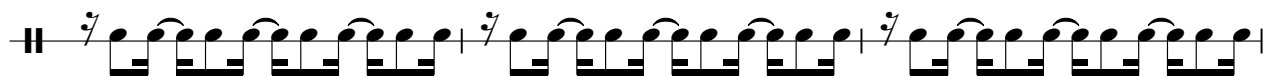

158

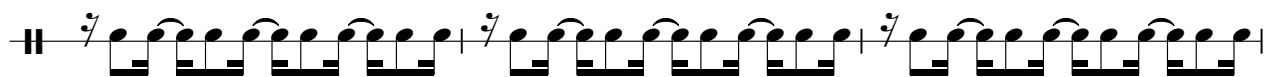

V.S.

161

163

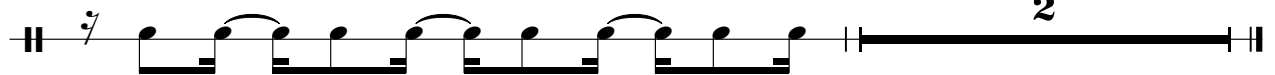

GUIRO

Peter Gabriel - Steam

♩ = 109,001724

2

9

16

5

27

33

65

5

75

65

145

152

158

3

TAMBOURINE

Peter Gabriel - Steam

♩ = 109,001724

3

9

15

21

27

33

39

45

51

57

V.S.

TAMBOURINE

113

115

117

119

121

123

125

127

129

131

V.S.

TAMBOURINE

134

137

140

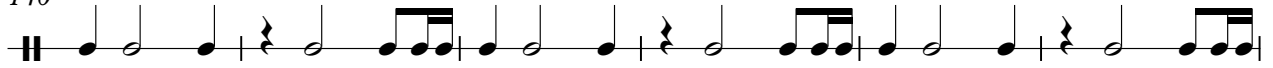

146

152

158

162

♩ = 109,001724

26

33

54

77

100

106

135

138

26

OVERDRIVE

Peter Gabriel - Steam

♩ = 109,001724

2

6

10

14

18

22

26

30

33

8

43

46

48

50

53

56

59

62

66

70

OVERDRIVE

99

102

105

108

32

142

146

150

154

158

161

3

OVERDRIVE

Peter Gabriel - Steam

♩ = 109,001724

58

63

68

73

78

83

56

142

147

152

157

V.S.

2

OVERDRIVE

161

♩ = 109,001724

2

7

11

15

19

22

26

30

34

38

V.S.

42

46

50

54

58

62

66

69

73

77

82

86

90

94

98

102

106

110

113

116

V.S.

119

122

125

128

131

135

139

143

147

151

155

159

162

MUTED GTR

Peter Gabriel - Steam

♩ = 109,001724

6

4

7

10

13

16

19

22

25

28

V.S.

31

35

38

41

44

47

50

53

56

59

93

96

99

102

105

32

140

143

146

149

152

MUTED GTR

155

158

161

163

A.PIANO 3

Peter Gabriel - Steam

♩ = 109,001724

150

154

158

161

2

HARPSICHRD

Peter Gabriel - Steam

♩ = 109,001724

## HARPSICHRD

90

93

98

103

140

144

148

151

154

157

HARPSICHRD

160

162

2

ORGAN 2

Peter Gabriel - Steam

♩ = 109,001724

10

15

20

24

29

34

38

V.S.

43

47

53

58

62

67

71

76

81

85

90

94

100

105

109

116

121

125

129

133

140

145

ORGAN 2

150

155

160

BRASS 1

Peter Gabriel - Steam

♩ = 109,001724

**10**

14

18

21

24

28

**2**

33

**25**

60

64

68

71

74

81

103

117

121

125

128

132

140

144

148

152

156

160

163

TREMOLOSTR

Peter Gabriel - Steam

♩ = 109,001724

3

9

14

19

5

27

33

64

5

73

65

142

148

153

2

# TREMOLOSTR

158

161

+LAUGHING

Peter Gabriel - Steam

♩ = 109,001724

**136**

138

**26**

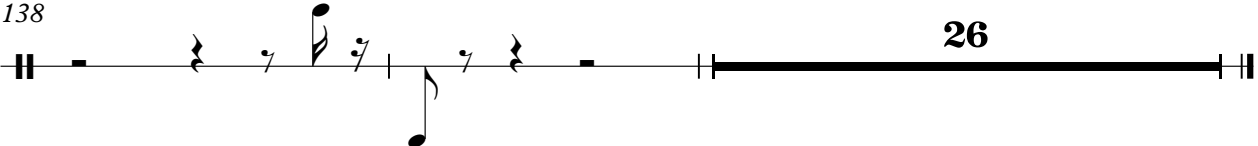

CAR ENGINE

Peter Gabriel - Steam

♩ = 109,001724
