

Britney Spears - What You See Is What You Get

4.1"
2.4.01
1

♩ = 102,000053

2000 Noel Nicolas

9

Melody Guide 2
Drums
Tambourine
Bass
Electric Piano
Orchestra Hit
Acoustic Piano

13

Melody Guide 2
Drums
Tambourine
Bass
Harpsichord
Electric Piano
Slow Strings
Orchestra Hit
Lead Synth
Acoustic Piano

16

Melody Guide 2

Drums

Tambourine

Bass

Harpshichord

Electric Piano

Slow Strings

Orchestra Hit

Lead Synth

Soundtrack

19

Melody Guide 2

Drums

Tambourine

Bass

Harpshichord

Electric Piano

Slow Strings

Lead Synth

22

Melody Guide 2
Drums
Tambourine
Bass
Harpshichord
Electric Piano
Slow Strings
Orchestra Hit
Lead Synth

25

Melody Guide 2
Timpani
Drums
Tambourine
Guitar
Bass
Harpshichord
Electric Piano
Slow Strings
Orchestra Hit

28

Melody Guide 2

Drums

Tambourine

Guitar

Bass

Harpshichord

Electric Piano

Brasses

Orchestra Hit

32

Melody Guide 2

Drums

Tambourine

Bass

Harpshichord

Electric Piano

35

Melody Guide 2

Drums

Tambourine

Bass

Harpshichord

Electric Piano

Slow Strings

Orchestra Hit

Lead Synth

38

Melody Guide 2

Drums

Tambourine

Bass

Harpshichord

Electric Piano

Slow Strings

Orchestra Hit

Lead Synth

Soundtrack

41

Melody Guide 2

Drums

Tambourine

Bass

Harpshichord

Electric Piano

Slow Strings

Orchestra Hit

Lead Synth

44

Melody Guide 2

Drums

Tambourine

Bass

Harpshichord

Electric Piano

Slow Strings

47

Melody Guide 2

Muted Guitar

Drums

Tambourine

Bass

Harpshichord

Electric Piano

Brasses

Melody Guide 1

Slow Strings

Orchestra Hit

Acoustic Piano

Breath Noise

51

Melody Guide 2

Muted Guitar

Drums

Tambourine

Bass

Electric Piano

Melody Guide 1

Slow Strings

Orchestra Hit

Soundtrack

Acoustic Piano

56

Melody Guide 2

Drums

Tambourine

Bass

Harpshichord

Electric Piano

Slow Strings

Orchestra Hit

Lead Synth

Soundtrack

59

Melody Guide 2

Drums

Tambourine

Bass

Harpshichord

Electric Piano

Slow Strings

Orchestra Hit

Lead Synth

62

Melody Guide 2
Drums
Tambourine
Bass
Harpsichord
Electric Piano
Slow Strings
Orchestra Hit
Lead Synth

65

Melody Guide 2
Drums
Tambourine
Bass
Harpsichord
Electric Piano
Slow Strings
Lead Synth

68

Melody Guide 2

Drums

Tambourine

Bass

Harpshichord

Electric Piano

Slow Strings

Orchestra Hit

Lead Synth

71

Melody Guide 2

Drums

Tambourine

Bass

Harpshichord

Electric Piano

Slow Strings

Orchestra Hit

Lead Synth

74

Melody Guide 2

Timpani

Drums

Tambourine

Bass

Harpshichord

Electric Piano

Slow Strings

Orchestra Hit

Melody Guide 2 Britney Spears - What You See Is What You Get

♩ = 102,000053

5

8

11

14

17

20

23

26

29

32

2000 Noel Nicolas

V.S.

35

38

41

44

47

54

58

62

66

69

72

75

Timpani Britney Spears - What You See Is What You Get

♩ = 102,000053

23

27

47

75

2000 Noël Nicolas

Muted Guitar Britney Spears - What You See Is What You Get

♩ = 102,000053

2 43

49

25

2000 Noel Nicolas

Drums

Britney Spears - What You See Is What You Get

♩ = 102,000053

5

9

13

17

21

25

29

33

37

2000 Noel Nicolas

V.S.

Drums

41

45

48

52

57

61

65

69

73

Tambourine Britney Spears - What You See Is What You Get

♩ = 102,000053

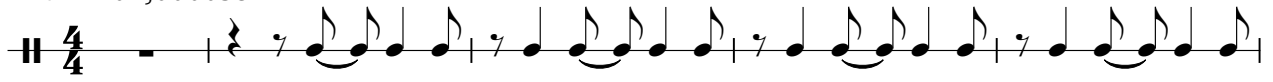

43

47

51

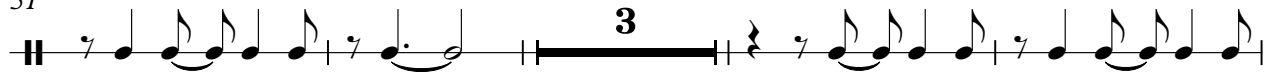

58

62

66

70

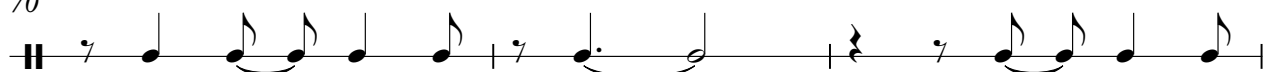

73

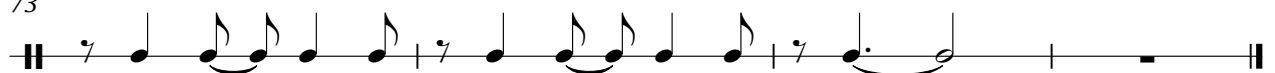

Guitar

Britney Spears - What You See Is What You Get

♩ = 102,000053

26

28

48

2000 Noel Nicolas

Britney Spears - What You See Is What You Get

Bass

♩ = 102,000053

6

10

14

18

22

25

30

34

2000 Noel Nicolas

39

43

46

50

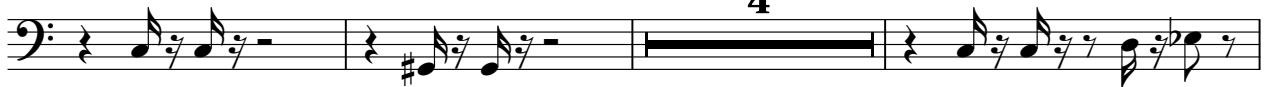

57

61

64

68

71

74

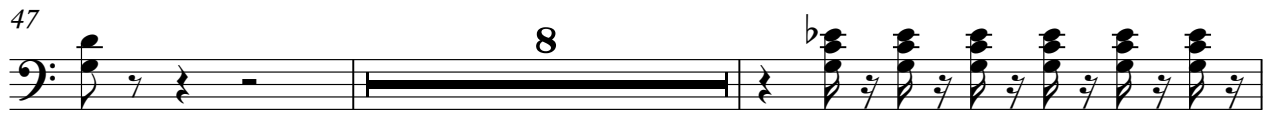

Harpshichord

70

73

74

Electric Piano Britney Spears - What You See Is What You Get

♩ = 102,000053

8

14

20

26

32

38

44

4

2000 Noel Nicolas

52

58

64

71

Brasses Britney Spears - What You See Is What You Get

♩ = 102,000053

29

29

32

15

28

2000 Noel Nicolas

Melody Guide 1 Britney Spears - What You See Is What You Get

♩ = 102,000053

6

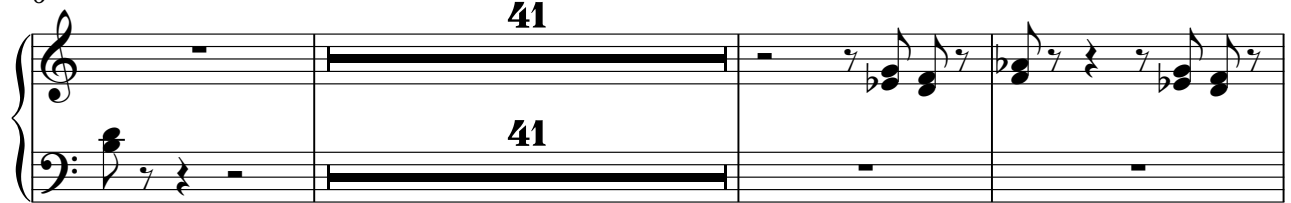

50

2000 Noel Nicolas

Britney Spears - What You See Is What You Get

Slow Strings

♩ = 102,000053

12

18

24 **8**

36

42

48 **4**

57

63

69

73

2000 Noel Nicolas

Orchestra Hit Britney Spears - What You See Is What You Get

♩ = 102,000053

7

19

30

39

48

52

65

2000 Noel Nicolas

Soundtrack Britney Spears - What You See Is What You Get

♩ = 102,000053

16 19

This block contains musical notation for measures 16 through 19. It begins with a treble clef and a 4/4 time signature. Measure 16 is a whole rest. Measure 17 contains a quarter rest followed by a dotted quarter note G4, a dotted quarter note A4, and a quarter note B4, all beamed together. Measure 18 is a whole rest. Measure 19 is a whole rest.

38

16 21

This block contains musical notation for measures 20 through 21. It begins with a treble clef and a 4/4 time signature. Measure 20 is a whole rest. Measure 21 is a whole rest.

2000 Noel Nicolas

Breath Noise Britney Spears - What You See Is What You Get

♩ = 102,000053

46

48

28

2000 Noel Nicolas