

Peter Gabriel - Walk Trough The Fire

♩ = 102,000916

DRUMS

BANJO

SYN BASS 2

SPACEVOICE

♩ = 102,000916

3

DRUMS

SYN BASS 2

SPACEVOICE

2

4

DRUMS

SYN BASS 2

SPACEVOICE

5

DRUMS

SYN BASS 2

SPACEVOICE

6

DRUMS

SYN BASS 2

SPACEVOICE

7

DRUMS

SYN BASS 2

SPACEVOICE

This block contains the musical notation for measures 7. It features three staves: DRUMS (top), SYN BASS 2 (middle), and SPACEVOICE (bottom). The DRUMS staff shows a complex rhythmic pattern with various note values and rests. The SYN BASS 2 staff is in bass clef with a key signature of one sharp (F#) and contains several chords and single notes. The SPACEVOICE staff is in treble clef with a key signature of one sharp (F#) and contains a melodic line with a long note and a slur.

8

DRUMS

SYN BASS 2

SPACEVOICE

This block contains the musical notation for measure 8. It features three staves: DRUMS (top), SYN BASS 2 (middle), and SPACEVOICE (bottom). The DRUMS staff continues the rhythmic pattern from measure 7. The SYN BASS 2 staff continues with similar chordal and melodic elements. The SPACEVOICE staff continues the melodic line with a slur.

9

DRUMS

SYN BASS 2

WARM PAD

SPACEVOICE

This block contains the musical notation for measure 9. It features four staves: DRUMS (top), SYN BASS 2 (second), WARM PAD (third), and SPACEVOICE (bottom). The DRUMS and SYN BASS 2 staves continue their respective parts. The WARM PAD staff is in treble clef with a key signature of one sharp (F#) and contains a single note with a sharp sign. The SPACEVOICE staff is in treble clef with a key signature of one sharp (F#) and contains a single note with a sharp sign.

10

DRUMS

SYN BASS 2

WARM PAD

SPACEVOICE

11

DRUMS

SYN BASS 2

WARM PAD

SPACEVOICE

12

DRUMS

SYN BASS 2

WARM PAD

SPACEVOICE

14

DRUMS

SYN BASS 2

WARM PAD

SPACEVOICE

15

DRUMS

SYN BASS 2

WARM PAD

SPACEVOICE

16

DRUMS

SYN BASS 2

WARM PAD

SPACEVOICE

22

DRUMS

BANJO

SYN BASS 2

POLYSYNTH

SPACEVOICE

23

DRUMS

BANJO

SYN BASS 2

POLYSYNTH

SPACEVOICE

26

DRUMS

SYN BASS 2

POLYSYNTH

WARM PAD

SPACEVOICE

28

DRUMS

SYN BASS 2

WARM PAD

SPACEVOICE

29

DRUMS

SYN BASS 2

POLYSYNTH

WARM PAD

SPACEVOICE

30

DRUMS

SYN BASS 2

POLYSYNTH

WARM PAD

SPACEVOICE

31

DRUMS

SYN BASS 2

POLYSYNTH

WARM PAD

SPACEVOICE

32

DRUMS

SYN BASS 2

WARM PAD

SPACEVOICE

33

DRUMS

SYN BASS 2

POLYSYNTH

WARM PAD

SPACEVOICE

34

DRUMS

SYN BASS 2

POLYSYNTH

SPACEVOICE

35

DRUMS

BANJO

SYN BASS 2

POLYSYNTH

SPACEVOICE

36

DRUMS

BANJO

SYN BASS 2

POLYSYNTH

SPACEVOICE

37

DRUMS

BANJO

SYN BASS 2

POLYSYNTH

SPACEVOICE

38

DRUMS

BANJO

SYN BASS 2

POLYSYNTH

SPACEVOICE

39

DRUMS

BANJO

SYN BASS 2

POLYSYNTH

SPACEVOICE

40

DRUMS

BANJO

SYN BASS 2

POLYSYNTH

SPACEVOICE

41

DRUMS

BANJO

SYN BASS 2

POLYSYNTH

SPACEVOICE

42

DRUMS

FRETLESS

SYN BASS 2

POLYSYNTH

WARM PAD

43

DRUMS

FRETLESS

SYN BASS 2

WARM PAD

44

DRUMS

FRETLESS

SYN BASS 2

WARM PAD

45

DRUMS

FRETLESS

SYN BASS 2

WARM PAD

Detailed description of the musical score for measures 45 and 46. The score is written for four instruments: DRUMS, FRETLESS, SYN BASS 2, and WARM PAD. The key signature is one sharp (F#). Measure 45: DRUMS has a pattern of eighth notes with 'x' marks indicating muffled hits. FRETLESS has a few notes in the bass clef. SYN BASS 2 has a single note. WARM PAD has a sustained chord in the treble clef. Measure 46: DRUMS continues the eighth-note pattern. FRETLESS has a melodic line with a slur. SYN BASS 2 has a long note with a slur. WARM PAD has a sustained chord with a slight change in the upper register.

46

DRUMS

FRETLESS

SYN BASS 2

WARM PAD

Detailed description of the musical score for measures 46 and 47. The score is written for four instruments: DRUMS, FRETLESS, SYN BASS 2, and WARM PAD. The key signature is one sharp (F#). Measure 46: DRUMS has a pattern of eighth notes with 'x' marks indicating muffled hits. FRETLESS has a few notes in the bass clef. SYN BASS 2 has a single note. WARM PAD has a sustained chord in the treble clef. Measure 47: DRUMS continues the eighth-note pattern. FRETLESS has a melodic line with a slur. SYN BASS 2 has a long note with a slur. WARM PAD has a sustained chord with a slight change in the upper register.

47

DRUMS

FRETLESS

SYN BASS 2

WARM PAD

48

DRUMS

FRETLESS

SYN BASS 2

WARM PAD

49

DRUMS

FRETLESS

SYN BASS 2

WARM PAD

50

DRUMS

FRETLESS

SYN BASS 2

WARM PAD

51

DRUMS

FRETLESS

SYN BASS 2

WARM PAD

52

DRUMS

FRETLESS

SYN BASS 2

WARM PAD

53

DRUMS

FRETLESS

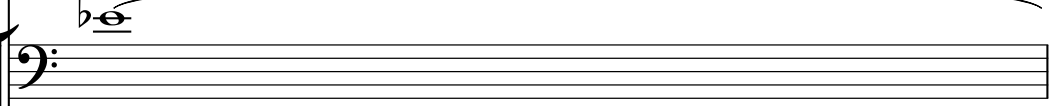

SYN BASS 2

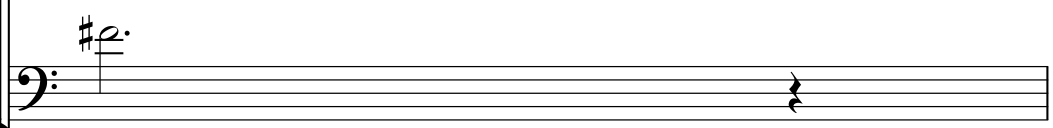

WARM PAD

54

DRUMS

FRETLESS

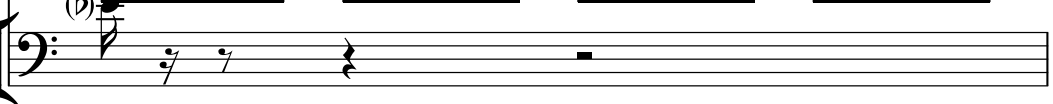

55

DRUMS

56

DRUMS

57

DRUMS

58

DRUMS

59

DRUMS

60

DRUMS

SLAPBASS 1

SYN BASS 2

61

DRUMS

SLAPBASS 1

SYN BASS 2

62

DRUMS

BANJO

SYN BASS 2

POLYSYNTH

SPACEVOICE

63

DRUMS

BANJO

SYN BASS 2

POLYSYNTH

SPACEVOICE

66

DRUMS

BANJO

SYN BASS 2

POLYSYNTH

SPACEVOICE

67

DRUMS

BANJO

SYN BASS 2

POLYSYNTH

SPACEVOICE

68

DRUMS

BANJO

SYN BASS 2

POLYSYNTH

SPACEVOICE

69

DRUMS

BANJO

SYN BASS 2

POLYSYNTH

SPACEVOICE

76

DRUMS

BANJO

SYN BASS 2

BRASS 1

POLYSYNTH

SPACEVOICE

77

DRUMS

BANJO

SYN BASS 2

BRASS 1

SPACEVOICE

78

DRUMS

BANJO

SYN BASS 2

BRASS 1

SPACEVOICE

79

DRUMS

BANJO

SYN BASS 2

BRASS 1

SPACEVOICE

80

DRUMS

BANJO

SYN BASS 2

BRASS 1

SPACEVOICE

81

DRUMS

BANJO

SYN BASS 2

BRASS 1

SPACEVOICE

82

DRUMS

BANJO

SYN BASS 2

BRASS 1

POLYSYNTH

SPACEVOICE

83

DRUMS

BANJO

SYN BASS 2

BRASS 1

POLYSYNTH

SPACEVOICE

86

DRUMS

BANJO

FRETLESS

SYN BASS 2

POLYSYNTH

87

DRUMS

BANJO

FRETLESS

SYN BASS 2

POLYSYNTH

88

DRUMS

BANJO

FRETLESS

SYN BASS 2

POLYSYNTH

89

DRUMS

BANJO

FRETLESS

SYN BASS 2

POLYSYNTH

90

DRUMS

BANJO

POLYSYNTH

4 4 4 4 4 4 4 4 4 4 4 4 1
6 6 6 6 6 11 11 4 6 4 6 6 11 4 1
? ? ? ? ? ? ? ? ? ? ? ? ? ? ?

2

91

DRUMS

BANJO

POLYSYNTH

4 4 4 4 4 4 4 4 4 4 4 4 1
6 6 6 6 6 11 ? 11 4 6 4 6 6 11 4 1
? ? ? ? ? ? ? ? ? ? ? ? ? ? ?

2

92

DRUMS

BANJO

POLYSYNTH

4 4 4 4 4 4 4 4 4 4 4 4 1
6 6 6 6 6 11 ? 11 4 6 4 6 6 11 4 1
? ? ? ? ? ? ? ? ? ? ? ? ? ? ?

2

93

DRUMS

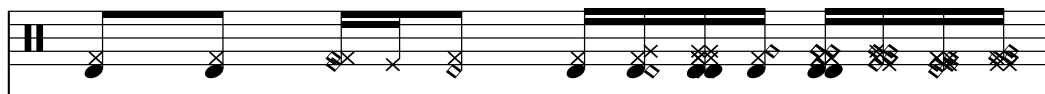

BANJO

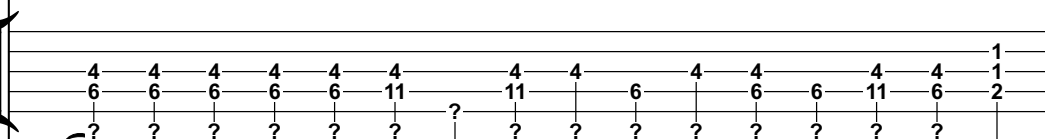

POLYSYNTH

94

DRUMS

BANJO

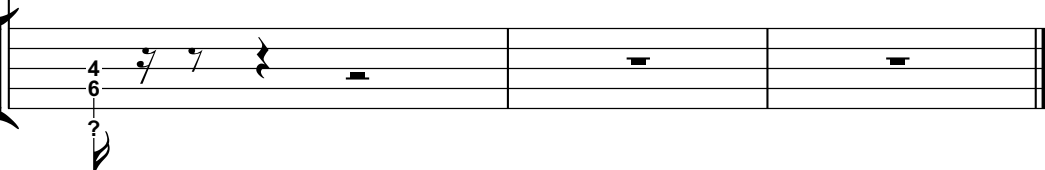

DRUMS

Peter Gabriel - Walk Trough The Fire

♩ = 102,000916

4/4

4

6

8

11

14

17

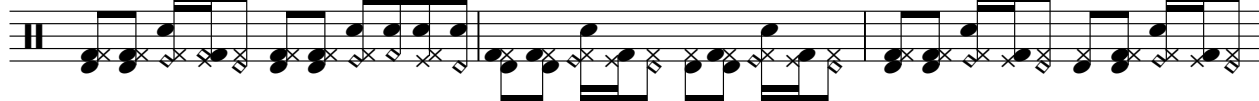

20

23

26

V.S.

29

32

35

38

41

43

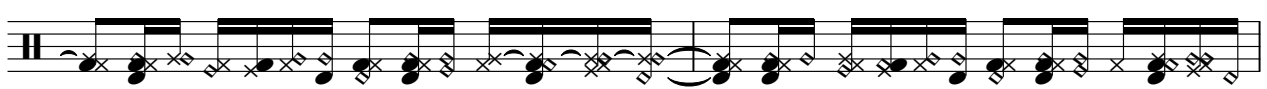

45

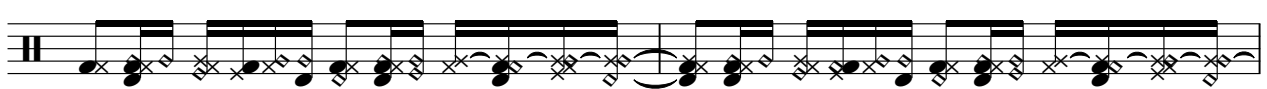

47

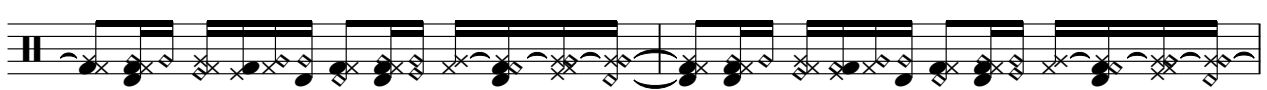

49

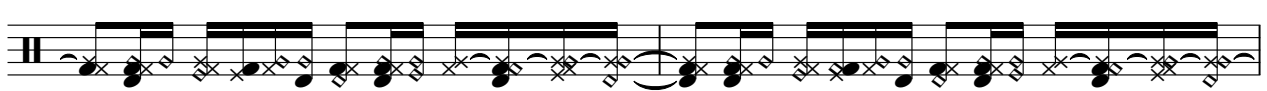

51

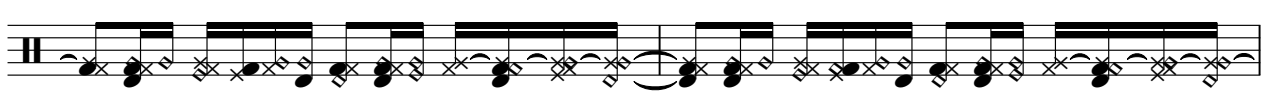

DRUMS

53

55

57

59

61

63

66

69

71

74

V.S.

DRUMS

77

79

81

83

85

87

89

91

93

2

82

84

86

88

90

92

93

2

SLAPBASS 1

Peter Gabriel - Walk Trough The Fire

♩ = 102,000916

59

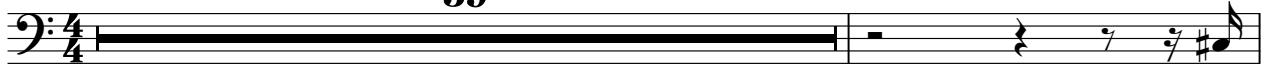

61

35

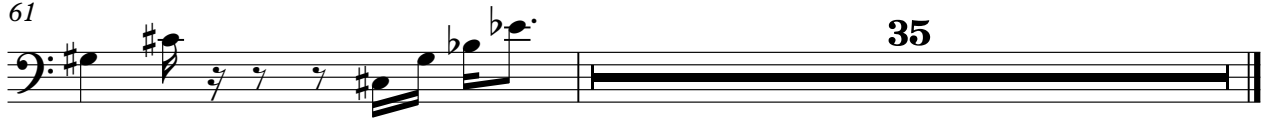

FRETLESS

Peter Gabriel - Walk Trough The Fire

♩ = 102,000916

41

45

50

55

30

87

7

31

34

37

40

44

50

61

64

67

70

BRASS 1

Peter Gabriel - Walk Trough The Fire

♩ = 102,000916

69

72

75

78

81

84

11

POLYSYNTH

Peter Gabriel - Walk Trough The Fire

♩ = 102,000916

17

21

25

30

35

39

43

19

65

69

73

5

2

POLYSYNTH

82

86

89

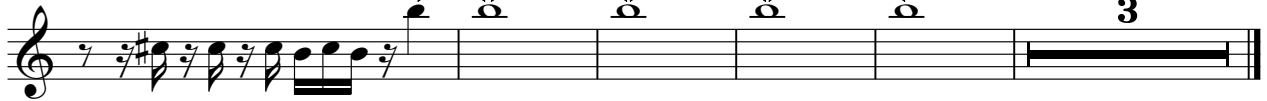

WARM PAD

Peter Gabriel - Walk Trough The Fire

♩ = 102,000916

8

12

17

29

34

45

49

52

43

♩ = 102,000916

7

12

17

21

24

29

33

37

40

20

62

65

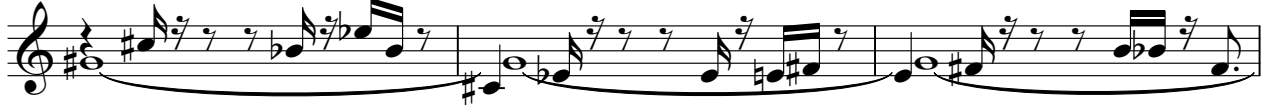

68

71

74

77

80

83

12