

Tchaikovsky, Peter - Chant Sans Parole

♩ = 85,000282

Clarinet in B♭

Percussion

Acoustic Bass

♩ = 85,000282

Synth Strings

Violoncello

Violoncello

Violoncello

Violoncello

MP Chant

Solo

Solo

4

Cl.

Perc.

A. Bass

Syn. Str.

Vc.

Vc.

Vc.

Vc.

Solo

Solo

6

Cl.

Perc.

A. Bass

Syn. Str.

Vc.

Vc.

Vc.

Vc.

Solo

Solo

9

Cl.

Perc.

A. Bass

Syn. Str.

Vc.

Vc.

Vc.

Vc.

Solo

Solo

11

Cl.

Perc.

A. Bass

Syn. Str.

Vc.

Vc.

Vc.

Vc.

Solo

Solo

13

Cl.

Perc.

A. Bass

Syn. Str.

Vc.

Vc.

Vc.

Vc.

Solo

Solo

15

Cl.

Perc.

A. Bass

Syn. Str.

Vc.

Vc.

Vc.

Vc.

Solo

Solo

17

Cl.

Perc.

A. Bass

Syn. Str.

Vc.

Vc.

Vc.

Vc.

Solo

Solo

19

Cl.

Perc.

A. Bass

Syn. Str.

Vc.

Vc.

Vc.

Vc.

Solo

Solo

21

Cl.

Perc.

A. Bass

Syn. Str.

Vc.

Vc.

Vc.

Vc.

Solo

Solo

23

Cl.

Perc.

A. Bass

Syn. Str.

Vc.

Vc.

Vc.

Vc.

Solo

Solo

25

Cl.

Perc.

A. Bass

Vc.

Vc.

Vc.

Vc.

Solo

Solo

27

29

Cl.

Perc.

A. Bass

Syn. Str.

Vc.

Vc.

Vc.

Vc.

Solo

Solo

31

Cl.

Perc.

A. Bass

Syn. Str.

Vc.

Vc.

Vc.

Vc.

Solo

Solo

33

Cl.

Perc.

A. Bass

Syn. Str.

Vc.

Vc.

Vc.

Vc.

Solo

Solo

36

Cl.

Perc.

A. Bass

Syn. Str.

Vc.

Vc.

Vc.

Vc.

Solo

Solo

38

Cl.

Perc.

A. Bass

Syn. Str.

Vc.

Vc.

Vc.

Vc.

Solo

Solo

40

Cl.

Perc.

A. Bass

Syn. Str.

Vc.

Vc.

Vc.

Vc.

Solo

Solo

43

Cl.

Perc.

A. Bass

Syn. Str.

Vc.

Vc.

Vc.

Vc.

Solo

Solo

45

Cl.

Perc.

A. Bass

Syn. Str.

Vc.

Vc.

Vc.

Vc.

Solo

Solo

47

Cl.

Perc.

A. Bass

Syn. Str.

Vc.

Vc.

Vc.

Vc.

Solo

Solo

50

Cl.

A. Bass

Vc.

Vc.

Vc.

Solo

Tchaikovsky, Peter - Chant Sans Parole

Clarinet in B \flat

$\text{♩} = 85,000282$

6

11

16

22

27

34

40

46

54

2

3

2

Percussion

Tchaikovsky, Peter - Chant Sans Parole

♩ = 85,000282

7

13

19

25

31

37

43

48

54

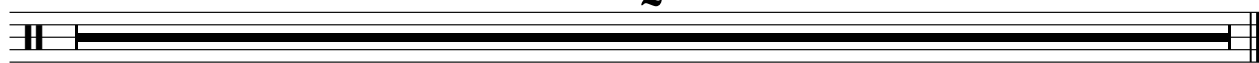

Acoustic Bass

Tchaikovsky, Peter - Chant Sans Parole

♩ = 85,000282

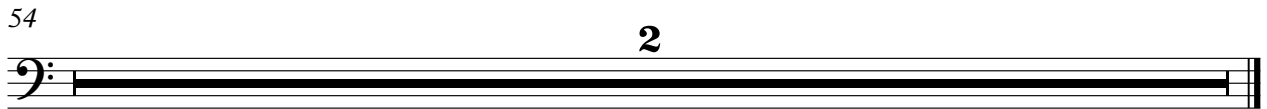

Tchaikovsky, Peter - Chant Sans Parole

Synth Strings

♩ = 85,000282

3

7

2

12

15

17

20

23

3

29

31

33

2

2

Synth Strings

37

41

46

54

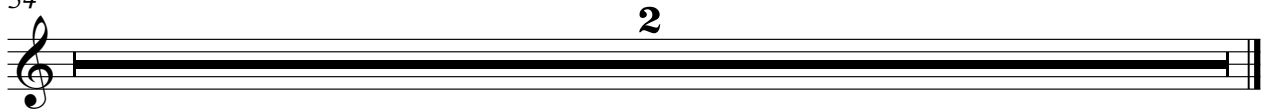

Violoncello

Tchaikovsky, Peter - Chant Sans Parole

♩ = 85,000282

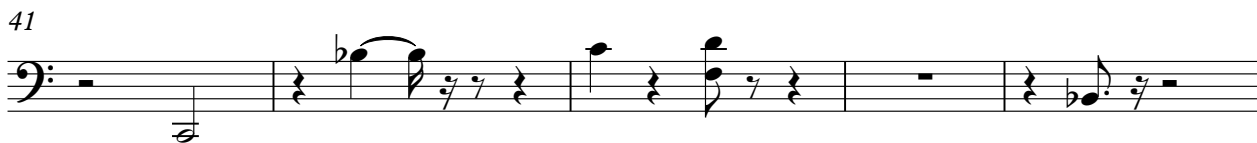
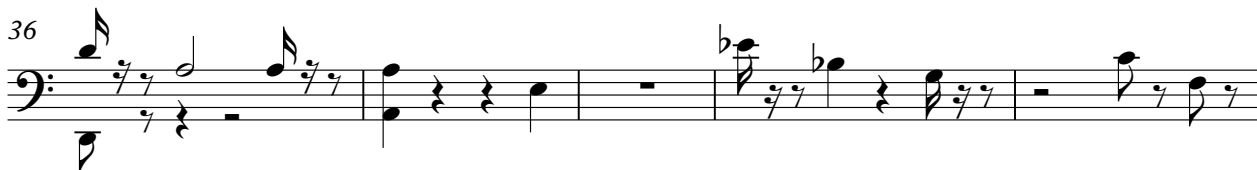

2

Violoncello

54

2

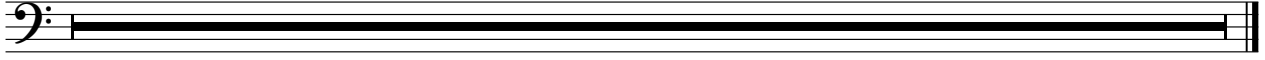

Tchaikovsky, Peter - Chant Sans Parole

Violoncello

♩ = 85,000282

6

12

17

23

28

33

38

44

48

2

Violoncello

54

2

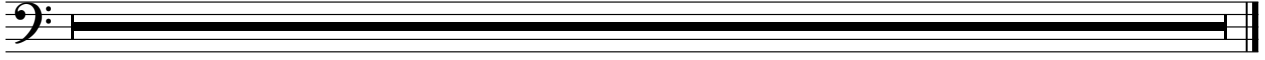

Tchaikovsky, Peter - Chant Sans Parole

Violoncello

♩ = 85,000282

2

Violoncello

54

2

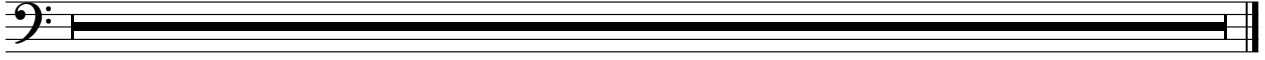

Tchaikovsky, Peter - Chant Sans Parole

Violoncello

♩ = 85,000282
MP Chant

2

Violoncello

54

2

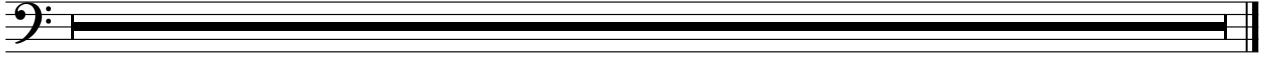

Tchaikovsky, Peter - Chant Sans Parole

Solo

♩ = 85,000282

V.S.

2

Solo

39

43

47

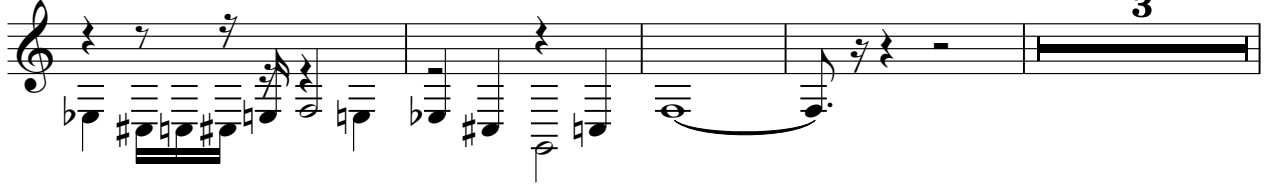

54

Tchaikovsky, Peter - Chant Sans Parole

Solo

♩ = 85,000282

6

11

16

21

26

31

36

41

46

4

2

Solo

54

2