

# Britney Spears - When Your Eyes Say It

♩ = 86,000053

Drums-2: Drum set notation with snare, hi-hat, and bass drum patterns.

♩ = 86,000053

4

Drums-2: Drum set notation with snare, hi-hat, and bass drum patterns.

Copyright © <Year> by <Name>  
All Rights Reserved

7

Staff-2

Drums-2

Staff-3

Staff-4

Staff-1

Staff-5

10

Staff-2

Drums-2

Staff-3

Staff-4

Staff-1

Staff-5

13

Drums-2: Drum set notation with hi-hat and snare patterns.  

16

Drums-2: Drum set notation with hi-hat and snare patterns.  

19

Staff-2  
Drums-2  
Staff-3  
Staff-6  
Staff-4  
Staff-1  
Staff-5

22

Drums-2  
Staff-3  
Staff-1  
Staff-5

25

Drums-2

Staff-3

Staff-1

Staff-5

28

Staff-2

Drums-2

Staff-3

Staff-4

Staff-1

Staff-5

31

Drums-2: Drum set notation with hi-hat and snare patterns.  

34

Drums-2: Drum set notation with hi-hat and snare patterns.  

37

Staff-2

Drums-2

Staff-3

Staff-6

Staff-4

Staff-1

Staff-5

40

Staff-2

Drums-2

Staff-3

Staff-6

Staff-4

Staff-1

Staff-5

43

Staff-2

Drums-2

Staff-3

Staff-6

Staff-4

Staff-1

Staff-5

46

Staff-2

Drums-2

Staff-3

Staff-6

Staff-4

Staff-1

Staff-5

49

Staff-2  
Drums-2  
Staff-3  
Staff-6  
Staff-4  
Staff-1  
Staff-5

52

Staff-2  
Drums-2  
Staff-3  
Staff-6  
Staff-4  
Staff-1  
Staff-5

54

Staff-2  
Drums-2  
Staff-3  
Staff-6  
Staff-4  
Staff-1  
Staff-5

57

Staff-2  
Drums-2  
Staff-3  
Staff-6  
Staff-4  
Staff-1  
Staff-5

60

Drums-2: Drum set notation with snare, hi-hat, and bass drum patterns.

62

Drums-2: Drum set notation with snare, hi-hat, and bass drum patterns.

65

Drums-2: Drum set notation with snare, hi-hat, and bass drum patterns.

68

Drums-2: Drum set notation with snare, hi-hat, and bass drum patterns.

71

Drums-2: Drum set notation with hi-hats and bass drum.  

74

Drums-2: Drum set notation with hi-hats and bass drum.  

77

Staff-2

Drums-2

Staff-3

Staff-6

Staff-4

Staff-1

Staff-5

80

Drums-2: Drum notation with 'x' marks for cymbals and stems for other drums.

82

Drums-2: Drum notation with 'x' marks for cymbals and stems for other drums.

Britney Spears - When Your Eyes Say It

Staff-2

♩ = 86,000053

7

11

15

19

7

29

33

37

41

45

49

Copyright © <Year> by <Name>  
All Rights Reserved

V.S.

Drums-2

Britney Spears - When Your Eyes Say It

♩ = 86,000053

3

6

9

12

15

18

21

24

27

Copyright © <Year> by <Name>  
All Rights Reserved

V.S.

30

33

36

39

42

45

48

51

54

57

60

63

66

69

72

75

78

81

♩ = 86,000053

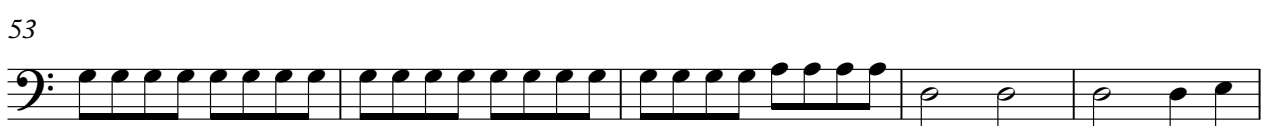

2

Staff-3

58

65

72

78

Britney Spears - When Your Eyes Say It

Staff-6

♩ = 86,000053

12

16

20

35

39

43

47

51

55

59

Copyright © <Year> by <Name>  
All Rights Reserved

V.S.

63

67

71

75

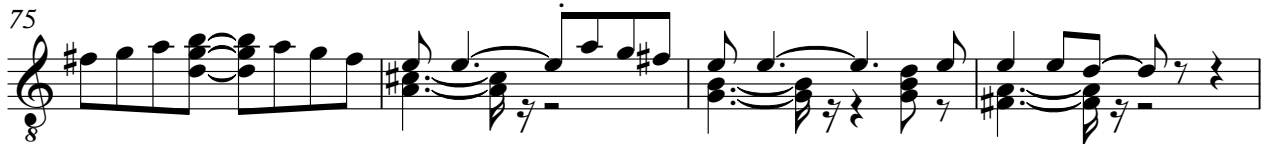

79

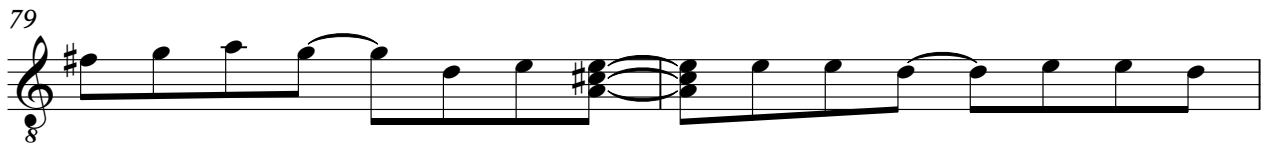

81

Staff-4

Britney Spears - When Your Eyes Say It

♩ = 86,000053

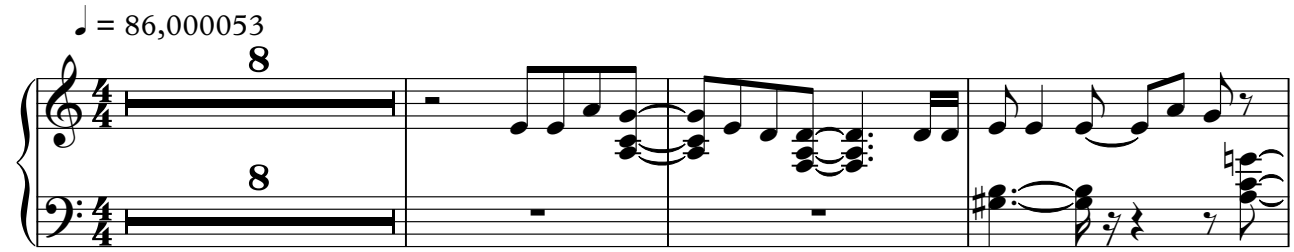

12

16

19

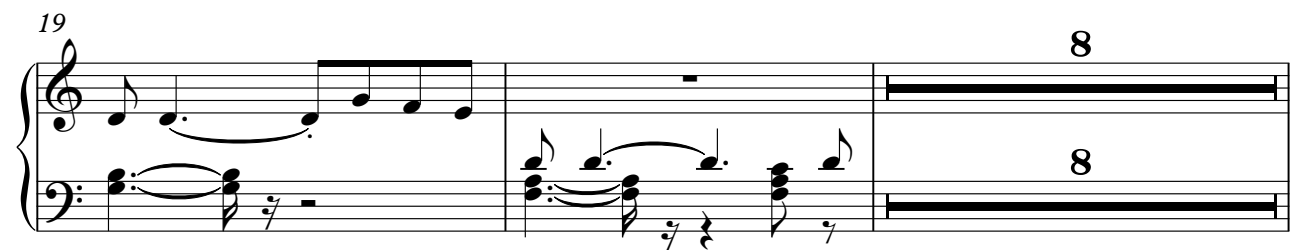

Copyright © <Year> by <Name>  
All Rights Reserved

52

55

59

62

65

68

72

V.S.

75

79

81

# Britney Spears - When Your Eyes Say It

Staff-1

♩ = 86,000053

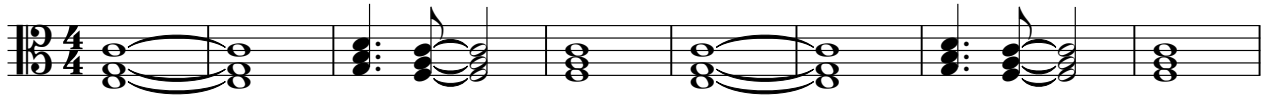

9

18

26

35

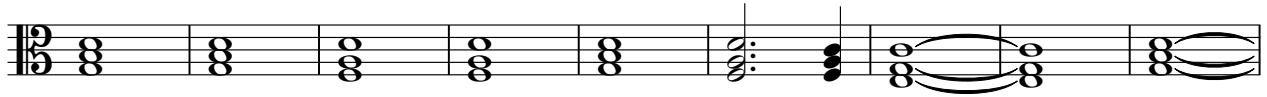

44

53

62

71

78

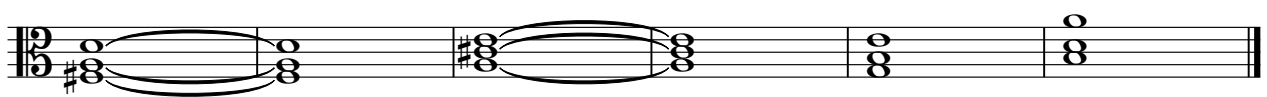

Copyright © <Year> by <Name>  
All Rights Reserved

2

Staff-5

58

65

72

78

