

Tchaikovsky, Peter - Theme From 'The Swan Lake'

♩ = 80,000000

FLUTE

OBOE

CLARINET

BASSOON

FR.HORN

TRUMPET

TROMBONE

TUBA

TIMPANI

HARP

♩ = 80,000000

PIZZICATO

PIZZICATO

TREMOLOSTR

TREMOLOSTR

STRINGS

5

OBOE

HARP

TREMOLOSTR

TREMOLOSTR

STRINGS

6

OBOE

HARP

PIZZICATO

PIZZICATO

TREMOLOSTR

TREMOLOSTR

STRINGS

12

OBOE

HARP

PIZZICATO

PIZZICATO

TREMOLOSTR

TREMOLOSTR

STRINGS

13

OBOE

HARP

PIZZICATO

PIZZICATO

TREMOLOSTR

TREMOLOSTR

STRINGS

14

OBOE

HARP

PIZZICATO

PIZZICATO

TREMOLOSTR

TREMOLOSTR

STRINGS

15 = 84,837547

OBOE

HARP

PIZZICATO

PIZZICATO

TREMOLOSTR

TREMOLOSTR

STRINGS

♩ = 84,837547

16 $\text{♩} = 85,563508$

OBOE

HARP

PIZZICATO

PIZZICATO

TREMOLOSTR

TREMOLOSTR

STRINGS

17 $\text{♩} = 878,23610755$

OBOE

HARP

PIZZICATO

PIZZICATO

TREMOLOSTR

TREMOLOSTR

STRINGS

20 ♩ = 82,000816

FLUTE

OBOE

CLARINET

BASSOON

FR.HORN

TROMBONE

TUBA

TIMPANI

PIZZICATO

PIZZICATO

TREMOLOSTR

TREMOLOSTR

STRINGS

♩ = 82,000816

21

FLUTE

OBOE

CLARINET

BASSOON

FR.HORN

TROMBONE

TUBA

TIMPANI

PIZZICATO

PIZZICATO

TREMOLOSTR

TREMOLOSTR

STRINGS

22

FLUTE

OBOE

CLARINET

BASSOON

FR.HORN

TROMBONE

TUBA

TIMPANI

PIZZICATO

PIZZICATO

TREMOLOSTR

TREMOLOSTR

STRINGS

23

FLUTE

OBOE

CLARINET

BASSOON

FR.HORN

TROMBONE

TUBA

TIMPANI

PIZZICATO

PIZZICATO

TREMOLOSTR

TREMOLOSTR

STRINGS

24

FLUTE

OBOE

CLARINET

BASSOON

FR.HORN

TROMBONE

TUBA

TIMPANI

PIZZICATO

PIZZICATO

TREMOLOSTR

TREMOLOSTR

STRINGS

6

6

6

6

25

FLUTE

OBOE

CLARINET

BASSOON

FR.HORN

TROMBONE

TUBA

TIMPANI

PIZZICATO

PIZZICATO

TREMOLOSTR

TREMOLOSTR

STRINGS

26

FLUTE

OBOE

CLARINET

BASSOON

FR.HORN

TROMBONE

TUBA

TIMPANI

PIZZICATO

PIZZICATO

TREMOLOSTR

TREMOLOSTR

STRINGS

27 ♩ = 90,000900

FLUTE

OBOE

CLARINET

BASSOON

FR.HORN

TIMPANI

HARP

PIZZICATO

PIZZICATO

TREMOLOSTR

TREMOLOSTR

STRINGS

28

FLUTE

OBOE

CLARINET

BASSOON

FR.HORN

HARP

PIZZICATO

PIZZICATO

TREMOLOSTR

TREMOLOSTR

29

FLUTE

OBOE

CLARINET

BASSOON

FR.HORN

HARP

PIZZICATO

PIZZICATO

TREMOLOSTR

TREMOLOSTR

31

FLUTE

OBOE

CLARINET

BASSOON

FR.HORN

HARP

PIZZICATO

PIZZICATO

TREMOLOSTR

TREMOLOSTR

32 ♩ = 92,878967

FLUTE

OBOE

CLARINET

BASSOON

FR.HORN

HARP

PIZZICATO

PIZZICATO

TREMOLOSTR

TREMOLOSTR

33 9946054927

FLUTE

OBOE

CLARINET

BASSOON

FR.HORN

HARP

PIZZICATO

PIZZICATO

TREMOLOSTR

TREMOLOSTR

9946054927

38

FLUTE

OBOE

CLARINET

BASSOON

FR.HORN

TRUMPET

TROMBONE

TUBA

HARP

PIZZICATO

PIZZICATO

TREMOLOSTR

TREMOLOSTR

40

FLUTE

OBOE

CLARINET

BASSOON

FR.HORN

TRUMPET

TROMBONE

TUBA

TIMPANI

HARP

PIZZICATO

PIZZICATO

TREMOLOSTR

TREMOLOSTR

42

FLUTE

OBOE

CLARINET

BASSOON

FR.HORN

TRUMPET

TROMBONE

TUBA

TIMPANI

PIZZICATO

PIZZICATO

TREMOLOSTR

TREMOLOSTR

6

6

6

3

6

44

FLUTE

OBOE

CLARINET

BASSOON

FR.HORN

TRUMPET

TROMBONE

TUBA

TIMPANI

PIZZICATO

PIZZICATO

TREMOLOSTR

TREMOLOSTR

STRINGS

46

FLUTE

OBOE

CLARINET

BASSOON

FR.HORN

TRUMPET

TROMBONE

TUBA

TIMPANI

PIZZICATO

PIZZICATO

TREMOLOSTR

TREMOLOSTR

STRINGS

47

FLUTE

OBOE

CLARINET

BASSOON

FR.HORN

TRUMPET

TROMBONE

TUBA

TIMPANI

PIZZICATO

PIZZICATO

TREMOLOSTR

TREMOLOSTR

6

6

6

6

3

3

3

7

48

FLUTE

OBOE

CLARINET

BASSOON

FR.HORN

TRUMPET

TROMBONE

TUBA

TIMPANI

PIZZICATO

PIZZICATO

TREMOLOSTR

TREMOLOSTR

49

PIZZICATO

TREMOLOSTR

TREMOLOSTR

STRINGS

50

TROMBONE

TUBA

PIZZICATO

PIZZICATO

TREMOLOSTR

TREMOLOSTR

STRINGS

52

FLUTE

OBOE

CLARINET

BASSOON

FR.HORN

TRUMPET

TROMBONE

TUBA

TIMPANI

PIZZICATO

PIZZICATO

TREMOLOSTR

TREMOLOSTR

54

FLUTE

OBOE

CLARINET

BASSOON

FR.HORN

TRUMPET

TROMBONE

TUBA

TIMPANI

PIZZICATO

PIZZICATO

TREMOLOSTR

TREMOLOSTR

55

FLUTE

OBOE

CLARINET

BASSOON

FR.HORN

TRUMPET

TROMBONE

TUBA

TIMPANI

PIZZICATO

PIZZICATO

TREMOLOSTR

TREMOLOSTR

3 3 7

56

FLUTE

OBOE

CLARINET

BASSOON

FR.HORN

TRUMPET

TROMBONE

TUBA

TIMPANI

PIZZICATO

PIZZICATO

TREMOLOSTR

TREMOLOSTR

57

FLUTE

OBOE

CLARINET

BASSOON

FR.HORN

TRUMPET

TROMBONE

TUBA

TIMPANI

PIZZICATO

PIZZICATO

TREMOLOSTR

TREMOLOSTR

3

58

FLUTE

OBOE

CLARINET

BASSOON

FR.HORN

TRUMPET

TROMBONE

TUBA

TIMPANI

PIZZICATO

PIZZICATO

TREMOLOSTR

TREMOLOSTR

59

FLUTE

OBOE

CLARINET

BASSOON

FR.HORN

TRUMPET

TROMBONE

TUBA

TIMPANI

PIZZICATO

PIZZICATO

TREMOLOSTR

TREMOLOSTR

60

FLUTE

OBOE

CLARINET

BASSOON

FR.HORN

TRUMPET

TROMBONE

TUBA

TIMPANI

PIZZICATO

PIZZICATO

TREMOLOSTR

TREMOLOSTR

61

FLUTE

OBOE

CLARINET

TREMOLOSTR

TREMOLOSTR

STRINGS

63

FLUTE

OBOE

CLARINET

TREMOLOSTR

TREMOLOSTR

STRINGS

65

BASSOON

PIZZICATO

PIZZICATO

TREMOLOSTR

TREMOLOSTR

STRINGS

3

3

3

3

3

67

BASSOON

PIZZICATO

PIZZICATO

TREMOLOSTR

TREMOLOSTR

STRINGS

3

3

3

3

69

BASSOON

PIZZICATO

PIZZICATO

TREMOLOSTR

TREMOLOSTR

STRINGS

70

PIZZICATO

PIZZICATO

TREMOLOSTR

TREMOLOSTR

STRINGS

Tchaikovsky, Peter - Theme From `The Swan Lake`

FLUTE

♩ = 80,000000 ♩ = 84,000671 ♩ = 84,83754785,56750888,26476599,029382-90,8,064639

10 4

20 ♩ = 82,000816

27 ♩ = 90,000900

29

32 ♩ = 92,878967 ♩ = 93,645029

35

38

42

46 4

2

FLUTE

53

60

OBOE

Tchaikovsky, Peter - Theme From 'The Swan Lake'

♩ = 80,000000

2

7

♩ = 84,000671

12

♩ = 84,837547 ♩ = 85,567508

17

♩ = 88,264765 ♩ = 90,029382 ♩ = 90,97800562,000816

24

♩ = 90,000900

29

32

♩ = 92,878967 ♩ = 93,645029

35

38

44

4

2

OBOE

53

59

63

CLARINET

Tchaikovsky, Peter - Theme From 'The Swan Lake'

♩ = 80,000000 ♩ = 84,000671 ♩ = 84,83754785,5675088,26476499,0229182190,2,004639

10 4

20 ♩ = 82,000816

27 ♩ = 90,000900

30 ♩ = 92,878967

33 ♩ = 93,643029

36

40

48 4

58

62 8

BASSOON

Tchaikovsky, Peter - Theme From `The Swan Lake`

♩ = 80,000000 ♩ = 84,000671 ♩ = 84,83754785,56750888,26476599,02938290,8,0646819

10 **4**

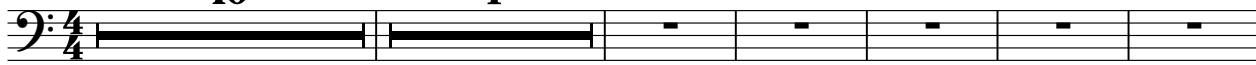

♩ = 82,000816

20

♩ = 90,000900 ♩ = 92,878967 ♩ = 93,50302

27

34

41

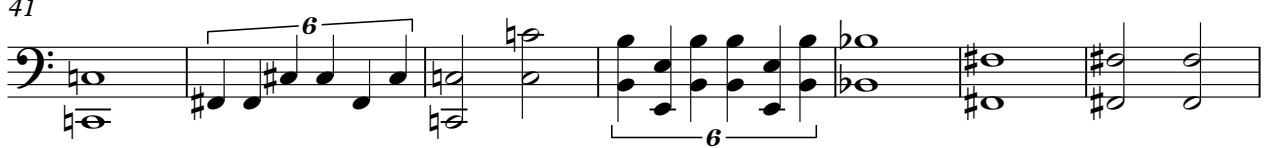

48

3

56

61

4

68

3

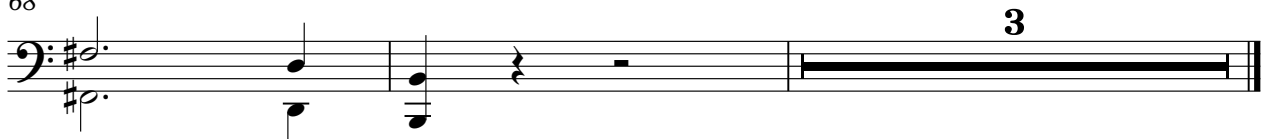

FR.HORN

Tchaikovsky, Peter - Theme From `The Swan Lake`

♩ = 80,000000 ♩ = 84,000671 ♩ = 84,83754785,5635088,264164190,02918290,1,004639

10 **4**

20 ♩ = 82,000816

25 ♩ = 90,000900

32 ♩ = 92,878967 ♩ = 94,503029

39

46 **4**

56

59 **12**

TRUMPET

Tchaikovsky, Peter - Theme From `The Swan Lake`

♩ = 80,000000 ♩ = 84,000671 ♩ = 84,83754785,56750488,26476499,0229182190,2,004639

10 4

20 ♩ = 82,000816 ♩ = 90,000900 ♩ = 92,878967 ♩ = 93,503029

7 5 6

41

6

48

4

57

12

TROMBONE

Tchaikovsky, Peter - Theme From `The Swan Lake`

♩ = 80,000000 ♩ = 84,000671 ♩ = 84,83754785,56750888,264765190,029382-90,8,0646819

10 **4**

20 ♩ = 82,000816

26 ♩ = 90,000900 ♩ = 92,878967 ♩ = 93,643029

5 **6**

41

46

53

58

12

TUBA

Tchaikovsky, Peter - Theme From 'The Swan Lake'

♩ = 80,000000 ♩ = 84,000671 ♩ = 84,83754785,56750888,264765199,029382-90,8706319

10 **4**

20 ♩ = 82,000816

26 ♩ = 90,000900 ♩ = 92,878967 ♩ = 94,505029

5 **6**

42

49

2

56

59

12

Tchaikovsky, Peter - Theme From `The Swan Lake`

TIMPANI

♩ = 80,000000 ♩ = 84,000671 ♩ = 84,83754785,56750888,264765190,029382-90,8,064639

10 **4**

20 ♩ = 82,000816

21

22

23

24

25

26 ♩ = 90,000900

32 ♩ = 92,878967 ♩ = 93,645029

42

2

TIMPANI

46

47

49

56

59

HARP

Tchaikovsky, Peter - Theme From 'The Swan Lake'

♩ = 80,000000

HARP

11 ♩ = 84,000671

13

15 ♩ = 84,837547

♩ = 88,635108

17

♩ = 88,2261045

♩ = 89,2291821

19

♩ = 90,2760821

♩ = 90,000900

28

30

♩ = 92,878967

HARP

33 ♩ = 93,605427

36

39

PIZZICATO

Tchaikovsky, Peter - Theme From 'The Swan Lake'

♩ = 80,000000

2

2

9

♩ = 84,000671

13

♩ = 84,837547

♩ = 85,5675DB

17

♩ = 88,2131755

♩ = 89,029182

♩ = 90,9504574

♩ = 90,000900

21

27

♩ = 92,878967

♩ = 93,643029

31

35

39

46

3

6

6

V.S.

PIZZICATO

48

6 3 3

50

3

54

54

56

56

58

3

60

3 3 4

67

67

PIZZICATO

Tchaikovsky, Peter - Theme From `The Swan Lake`

♩ = 80,000000

2 2 3

11 ♩ = 84,000671 ♩ = 84,837547

16 ♩ = 85,567508 ♩ = 88,254765 ♩ = 90,029182 ♩ = 92,789067 ♩ = 92,000816

22 ♩ = 90,000900

29 ♩ = 92,878967

33 ♩ = 93,515029

37

43 6 2

51

57 4

2

PIZZICATO

65

69

TREMOLOSTR

Tchaikovsky, Peter - Theme From 'The Swan Lake'

♩ = 80,000000

8

♩ = 84,000671

15

♩ = 84,83754785,5675088,263276599,029322-90,2700749

23

♩ = 90,000900

29

♩ = 92,878967

♩ = 93,603029

34

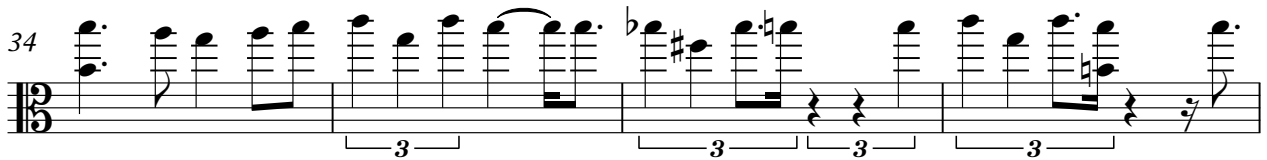

38

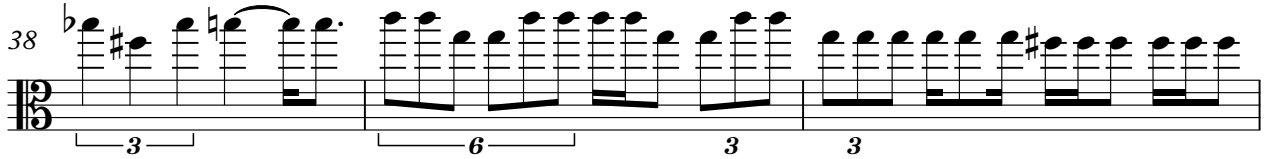

41

44

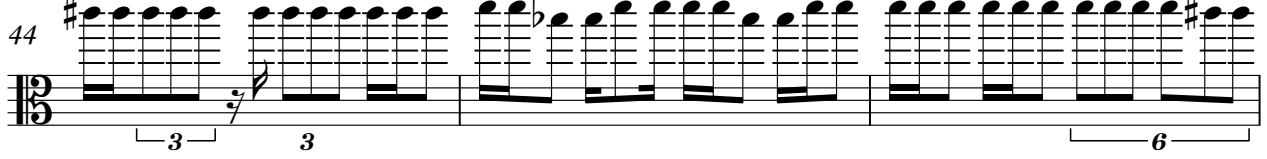

47

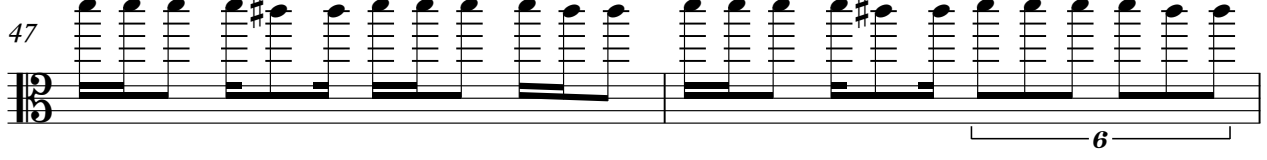

V.S.

2
49 TREMOLOSTR

51

55

57

59

61

63

65

67

69

TREMOLOSTR

Tchaikovsky, Peter - Theme From `The Swan Lake`

♩ = 80,000000

8

♩ = 84,000671

15

♩ = 84,83754785,56750488,26476490,029122 = 90,2780782,000816

23

♩ = 90,000900

29

♩ = 92,878967

♩ = 94,603029

34

38

42

TREMOLOSTR

46

3 6 3 3 3

49

51

3

55

3 3

57

3 3 3

59

3 3 3 3 3 3

61

3 3

63

3 3

65

3 3 3

67

3

TREMOLOSTR

69

STRINGS

Tchaikovsky, Peter - Theme From 'The Swan Lake'

♩ = 80,000000

9

♩ = 84,000671

♩ = 84,837547 ♩ = 86,563501

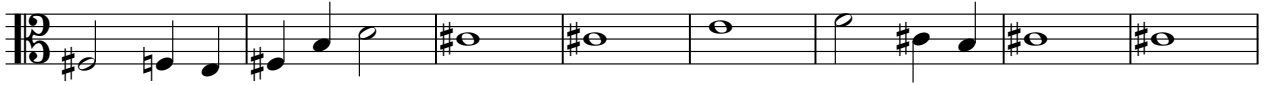

17

♩ = 88,264765 ♩ = 89,029382 ♩ = 90,807003 ♩ = 92,600816

24

♩ = 90,000900

♩ = 92,878967

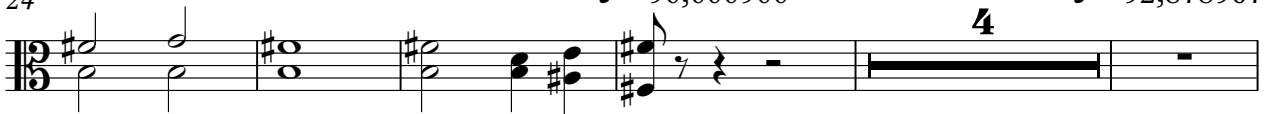

33

♩ = 94,504029

47

50

2

STRINGS

61

63

65

67

69
