

Peter Kraus - Peter Kraus Medley Nr 1 Medley

♩ = 104,000557

DRUMS

A.PIANO

3

MELODY

DRUMS

MARIMBA

A.PIANO

5

MELODY

DRUMS

MARIMBA

FINGERDBAS

STRINGS

A.PIANO

7

MELODY

DRUMS

MARIMBA

FINGERDBAS

STRINGS

A.PIANO

9

MELODY

DRUMS

MARIMBA

FINGERDBAS

STRINGS

A.PIANO

11

MELODY

DRUMS

MARIMBA

FINGERDBAS

STRINGS

A.PIANO

13

MELODY

DRUMS

MARIMBA

FINGERDBAS

STRINGS

A.PIANO

15

MELODY

DRUMS

MARIMBA

FINGERDBAS

STRINGS

A.PIANO

17

MELODY

DRUMS

MARIMBA

FINGERDBAS

STRINGS

A.PIANO

19

MELODY

DRUMS

MARIMBA

FINGERDBAS

STRINGS

A.PIANO

21

MELODY

DRUMS

MARIMBA

FINGERDBAS

STRINGS

A.PIANO

23

MELODY

DRUMS

FINGERDBAS

STRINGS

A.PIANO

25

MELODY

DRUMS

FINGERDBAS

STRINGS

A.PIANO

27

MELODY

DRUMS

FINGERDBAS

STRINGS

A.PIANO

29

MELODY

DRUMS

FINGERDBAS

STRINGS

A.PIANO

31

MELODY

DRUMS

FINGERDBAS

STRINGS

A.PIANO

33

MELODY

DRUMS

FINGERDBAS

STRINGS

A.PIANO

35

MELODY

DRUMS

FINGERDBAS

STRINGS

A.PIANO

37

MELODY

DRUMS

FINGERDBAS

STRINGS

A.PIANO

39

DRUMS

FINGERDBAS

STRINGS

A.PIANO

40

DRUMS

FINGERDBAS

STRINGS

A.PIANO

41

DRUMS

FINGERDBAS

STRINGS

A.PIANO

42

DRUMS

FINGERDBAS

STRINGS

A.PIANO

43

MELODY

DRUMS

FINGERDBAS

STRINGS

A.PIANO

44

MELODY

DRUMS

FINGERDBAS

STRINGS

A.PIANO

45

MELODY

DRUMS

MARIMBA

FINGERDBAS

STRINGS

A.PIANO

47

MELODY

DRUMS

MARIMBA

FINGERDBAS

STRINGS

A.PIANO

48

MELODY

DRUMS

MARIMBA

FINGERDBAS

STRINGS

A.PIANO

49

MELODY

DRUMS

FINGERDBAS

STRINGS

A.PIANO

50

MELODY

DRUMS

MARIMBA

FINGERDBAS

STRINGS

A.PIANO

51

MELODY

DRUMS

MARIMBA

FINGERDBAS

STRINGS

A.PIANO

53

MELODY

DRUMS

FINGERDBAS

STRINGS

A.PIANO

55

MELODY

DRUMS

FINGERDBAS

STRINGS

A.PIANO

57

MELODY

DRUMS

FINGERDBAS

STRINGS

A.PIANO

59

MELODY

DRUMS

MARIMBA

FINGERDBAS

STRINGS

A.PIANO

61

MELODY

DRUMS

FINGERDBAS

STRINGS

A.PIANO

63

MELODY

DRUMS

FINGERDBAS

STRINGS

A.PIANO

65

MELODY

DRUMS

FINGERDBAS

STRINGS

A.PIANO

67

MELODY

DRUMS

MARIMBA

FINGERDBAS

STRINGS

A.PIANO

69

MELODY

DRUMS

MARIMBA

FINGERDBAS

STRINGS

A.PIANO

70

MELODY

DRUMS

MARIMBA

FINGERDBAS

STRINGS

A.PIANO

71

MELODY

DRUMS

MARIMBA

FINGERDBAS

STRINGS

A.PIANO

72

MELODY

DRUMS

MARIMBA

FINGERDBAS

STRINGS

A.PIANO

73

MELODY

DRUMS

FINGERDBAS

STRINGS

A.PIANO

74

MELODY

DRUMS

FINGERDBAS

STRINGS

A.PIANO

75

MELODY

DRUMS

MARIMBA

FINGERDBAS

STRINGS

A.PIANO

76

MELODY

DRUMS

MARIMBA

FINGERDBAS

STRINGS

A.PIANO

77

MELODY

DRUMS

MARIMBA

FINGERDBAS

STRINGS

A.PIANO

78

MELODY

DRUMS

MARIMBA

FINGERDBAS

STRINGS

A.PIANO

79

MELODY

DRUMS

MARIMBA

FINGERDBAS

STRINGS

A.PIANO

80

MELODY

DRUMS

MARIMBA

FINGERDBAS

STRINGS

A.PIANO

81

MELODY

DRUMS

FINGERDBAS

STRINGS

A.PIANO

82

MELODY

DRUMS

MARIMBA

FINGERDBAS

STRINGS

A.PIANO

84

MELODY

DRUMS

MARIMBA

FINGERDBAS

STRINGS

A.PIANO

85

MELODY

DRUMS

MARIMBA

FINGERDBAS

STRINGS

A.PIANO

89

DRUMS

A.PIANO

97

DRUMS

A.PIANO

105

DRUMS

A.PIANO

113

DRUMS

A.PIANO

121

DRUMS

A.PIANO

Peter Kraus - Peter Kraus Medley Nr 1 Medley

MELODY

♩ = 104,000557

3

8

13

17

22

25

28

31

35

38

4

DRUMS

Peter Kraus - Peter Kraus Medley Nr 1 Medley

♩ = 104,000557

4

6

8

10

12

14

16

18

20

V.S.

DRUMS

DRUMS

42

42

44

44

46

46

48

48

50

50

52

52

54

54

56

56

58

58

60

60

V.S.

## DRUMS

- Measure 62: Snare (x x x x x x x x), Bass (quarter, quarter, quarter, quarter, quarter, quarter, quarter, quarter)
- Measure 64: Snare (x x x x x x x x), Bass (quarter, quarter, quarter, quarter, quarter, quarter, quarter, quarter)
- Measure 66: Snare (x x x x x x x x), Bass (quarter, quarter, quarter, quarter, quarter, quarter, quarter, quarter)
- Measure 68: Snare (x x x x x x x x), Bass (quarter, quarter, quarter, quarter, quarter, quarter, quarter, quarter)
- Measure 70: Snare (x x x x x x x x), Bass (quarter, quarter, quarter, quarter, quarter, quarter, quarter, quarter)
- Measure 72: Snare (x x x x x x x x), Bass (quarter, quarter, quarter, quarter, quarter, quarter, quarter, quarter)
- Measure 74: Snare (x x x x x x x x), Bass (quarter, quarter, quarter, quarter, quarter, quarter, quarter, quarter)
- Measure 76: Snare (x x x x x x x x), Bass (quarter, quarter, quarter, quarter, quarter, quarter, quarter, quarter)
- Measure 78: Snare (x x x x x x x x), Bass (quarter, quarter, quarter, quarter, quarter, quarter, quarter, quarter)
- Measure 80: Snare (x x x x x x x x), Bass (quarter, quarter, quarter, quarter, quarter, quarter, quarter, quarter)

DRUMS

82

84

89

98

107

116

123

MARIMBA

Peter Kraus - Peter Kraus Medley Nr 1 Medley

♩ = 104,000557

3

6

9

12

15

18

21

23

47

51

6

67

71

76

80

85

♩ = 104,000557

4

8

12

16

20

24

28

33

37

41

V.S.

45

50

55

58

62

66

70

74

78

82

85

**42**

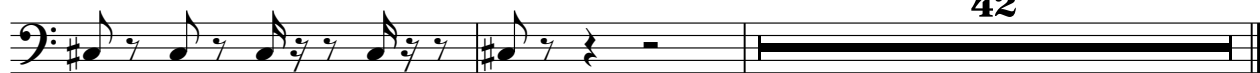

Peter Kraus - Peter Kraus Medley Nr 1 Medley

STRINGS

♩ = 104,000557

4

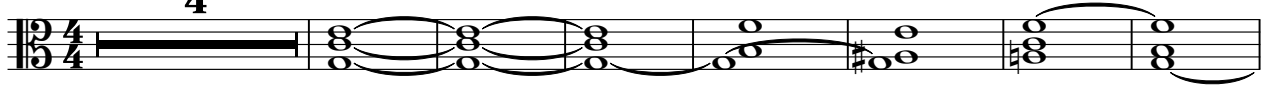

12

21

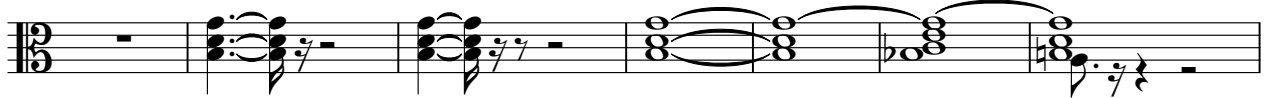

28

35

42

47

54

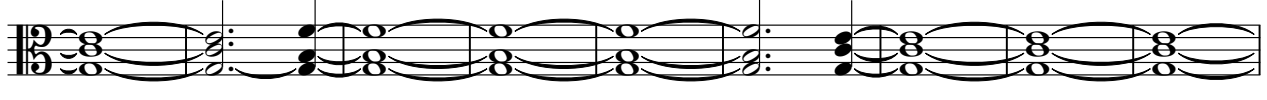

63

71

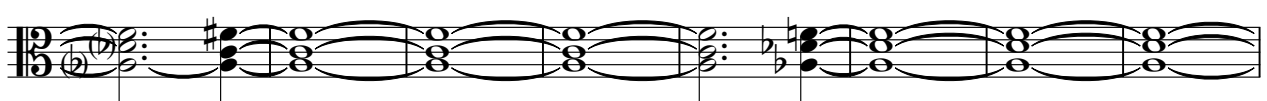

V.S.

2

STRINGS

79

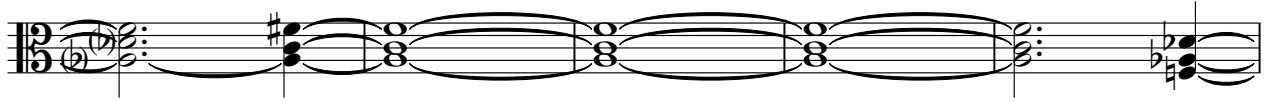

84

Peter Kraus - Peter Kraus Medley Nr 1 Medley

A.PIANO

♩ = 104,000557

4

9

13

17

22

26

29

34

39

6 6 6 6 6

V.S.

2

A.PIANO

41

65

68

71

73

76

78

79

80

81

87

V.S.

96

105

114

120
