

Peter Kraus - Peter Kraus Medley Nr 2 Medley

♩ = 78,000076

SOPRAN SAX

ALTO SAX

TENOR SAX

TRUMPET

MELODY

TROMBONE

DRUMS

MARIMBA

STEEL GTR

FRETLESS

CHOIR AAHS

ORGAN 3

♩ = 78,000076

SLOWSTRING

BRASS 1

A.PIANO 2

♩ = 119,000397

4

TRUMPET

TROMBONE

DRUMS

STEEL GTR

FRETLESS

SLOWSTRING

BRASS 1

A.PIANO 2

7

ALTO SAX

TRUMPET

MELODY

TROMBONE

DRUMS

MARIMBA

FRETLESS

BRASS 1

A.PIANO 2

MELODY 3

TROMBONE

DRUMS

MARIMBA

FRETLESS

SLOWSTRING

BRASS 1

A.PIANO 2

MELODY

TROMBONE

DRUMS

MARIMBA

FRETLESS

SLOWSTRING

BRASS 1

A.PIANO 2

MELODY

TROMBONE

DRUMS

MARIMBA

FRETLESS

SLOWSTRING

BRASS 1

A.PIANO 2

MELODY

TROMBONE

DRUMS

MARIMBA

FRETLESS

SLOWSTRING

BRASS 1

A.PIANO 2

20

TRUMPET

MELODY

DRUMS

MARIMBA

FRETLESS

SLOWSTRING

BRASS 1

A.PIANO 2

23

MELODY

DRUMS

MARIMBA

FRETLESS

SLOWSTRING

BRASS 1

A.PIANO 2

26 $\text{♩} = 115,002014$

TRUMPET

MELODY

TROMBONE

DRUMS

FRETLESS

SLOWSTRING

BRASS 1

A.PIANO 2

28

TENOR SAX

MELODY

DRUMS

STEEL GTR

FRETLESS

A.PIANO 2

30

32

34

36

38

MELODY

TROMBONE

DRUMS

STEEL GTR

FRETLESS

CHOIR AAHS

SLOWSTRING

A.PIANO 2

40

MELODY

TROMBONE

DRUMS

STEEL GTR

FRETLESS

SLOWSTRING

A.PIANO 2

MELODY

TROMBONE

DRUMS

STEEL GTR

FRETLESS

SLOWSTRING

A.PIANO 2

TENOR SAX

MELODY

DRUMS

STEEL GTR

FRETLESS

CHOIR AAHS

A.PIANO 2

46

TENOR SAX

MELODY

TROMBONE

DRUMS

STEEL GTR

FRETLESS

CHOIR AAHS

BRASS 1

A.PIANO 2

48

TENOR SAX

MELODY

TROMBONE

DRUMS

STEEL GTR

FRETLESS

CHOIR AAHS

BRASS 1

A.PIANO 2

♩ = 118,001060

50

TENOR SAX

TRUMPET

MELODY

TROMBONE

DRUMS

STEEL GTR

FRETLESS

CHOIR AAHS

BRASS 1

A.PIANO 2

♩ = 118,001060

52

TRUMPET

TROMBONE

DRUMS

MARIMBA

STEEL GTR

FRETLESS

SLOWSTRING

BRASS 1

54

56

58

MELODY

TROMBONE

DRUMS

MARIMBA

STEEL GTR

FRETLESS

SLOWSTRING

BRASS 1

60

MELODY

TROMBONE

DRUMS

MARIMBA

STEEL GTR

FRETLESS

CHOIR AAHS

SLOWSTRING

BRASS 1

17

6

3

3

3

62

MELODY

TROMBONE

DRUMS

STEEL GTR

FRETLESS

CHOIR AAHS

SLOWSTRING

64

SOPRAN SAX

MELODY

TROMBONE

DRUMS

MARIMBA

STEEL GTR

FRETLESS

CHOIR AAHS

SLOWSTRING

66

MELODY

TROMBONE

DRUMS

MARIMBA

STEEL GTR

FRETLESS

SLOWSTRING

BRASS 1

68

MELODY

TROMBONE

DRUMS

MARIMBA

STEEL GTR

FRETLESS

CHOIR AAHS

SLOWSTRING

BRASS 1

70

MELODY

TROMBONE

DRUMS

STEEL GTR

FRETLESS

CHOIR AAHS

SLOWSTRING

72

SOPRAN SAX

MELODY

TROMBONE

DRUMS

MARIMBA

STEEL GTR

FRETLESS

CHOIR AAHS

SLOWSTRING

BRASS 1

A.PIANO 2

75

SOPRAN SAX

TRUMPET

MELODY

TROMBONE

DRUMS

STEEL GTR

FRETLESS

BRASS 1

A.PIANO 2

78

SOPRAN SAX

MELODY

TROMBONE

DRUMS

MARIMBA

STEEL GTR

FRETLESS

BRASS 1

A.PIANO 2

81

SOPRAN SAX

MELODY

TROMBONE

DRUMS

MARIMBA

STEEL GTR

FRETLESS

SLOWSTRING

83

TRUMPET

MELODY

TROMBONE

DRUMS

MARIMBA

STEEL GTR

FRETLESS

SLOWSTRING

BRASS 1

85

TRUMPET

MELODY

TROMBONE

DRUMS

MARIMBA

STEEL GTR

FRETLESS

CHOIR AAHS

SLOWSTRING

BRASS 1

87

MELODY

TROMBONE

DRUMS

STEEL GTR

FRETLESS

CHOIR AAHS

SLOWSTRING

89

SOPRAN SAX

MELODY

TROMBONE

DRUMS

MARIMBA

STEEL GTR

FRETLESS

CHOIR AAHS

SLOWSTRING

91

TRUMPET

MELODY

TROMBONE

DRUMS

MARIMBA

STEEL GTR

FRETLESS

SLOWSTRING

BRASS 1

93

TRUMPET

MELODY

TROMBONE

DRUMS

MARIMBA

STEEL GTR

FRETLESS

CHOIR AAHS

SLOWSTRING

BRASS 1

95 29

MELODY

TROMBONE

DRUMS

STEEL GTR

FRETLESS

CHOIR AAHS

SLOWSTRING

97

SOPRAN SAX

MELODY

TROMBONE

DRUMS

MARIMBA

STEEL GTR

FRETLESS

CHOIR AAHS

SLOWSTRING

99

SOPRAN SAX

ALTO SAX

TENOR SAX

TRUMPET

TROMBONE

DRUMS

MARIMBA

FRETLESS

SLOWSTRING

BRASS 1

♩ = 216,006042

102

106

108

110

112

114

116

ALTO SAX

TENOR SAX

MELODY

DRUMS

STEEL GTR

FRETLESS

A.PIANO 2

119

MELODY

DRUMS

STEEL GTR

FRETLESS

A.PIANO 2

121

MELODY

DRUMS

STEEL GTR

FRETLESS

A.PIANO 2

131

MELODY
DRUMS
STEEL GTR
FRETLESS
ORGAN 3
BRASS 1
A.PIANO 2

133

MELODY
DRUMS
STEEL GTR
FRETLESS
ORGAN 3
BRASS 1
A.PIANO 2

135

MELODY

DRUMS

STEEL GTR

FRETLESS

ORGAN 3

BRASS 1

A.PIANO 2

138

MELODY

DRUMS

STEEL GTR

FRETLESS

A.PIANO 2

140

MELODY

DRUMS

STEEL GTR

FRETLESS

A.PIANO 2

142

MELODY

DRUMS

STEEL GTR

FRETLESS

A.PIANO 2

144

MELODY

DRUMS

STEEL GTR

FRETLESS

A.PIANO 2

146

MELODY

DRUMS

STEEL GTR

FRETLESS

A.PIANO 2

149

MELODY

DRUMS

STEEL GTR

FRETLESS

ORGAN 3

A.PIANO 2

151

MELODY

DRUMS

STEEL GTR

FRETLESS

ORGAN 3

BRASS 1

A.PIANO 2

153

MELODY

DRUMS

STEEL GTR

FRETLESS

ORGAN 3

BRASS 1

A.PIANO 2

155

♩ = 200,000000

TRUMPET

MELODY

TROMBONE

DRUMS

STEEL GTR

FRETLESS

ORGAN 3

BRASS 1

A.PIANO 2

158

TRUMPET

MELODY

TROMBONE

DRUMS

STEEL GTR

FRETLESS

ORGAN 3

BRASS 1

A.PIANO 2

This section of the score covers measures 158 and 159. It features ten staves: TRUMPET, MELODY, TROMBONE, DRUMS, STEEL GTR, FRETLESS, ORGAN 3, BRASS 1, and A.PIANO 2. The MELODY staff is in bass clef, while the others are in treble clef. The TRUMPET and TROMBONE parts have rests in measure 158. The MELODY part has a melodic line starting in measure 159. The DRUMS part has a drum set icon and a rhythmic pattern. The STEEL GTR part has a guitar icon and a rhythmic pattern. The FRETLESS part has a bass clef and a rhythmic pattern. The ORGAN 3 part has an organ icon and a rhythmic pattern. The BRASS 1 part has a brass icon and a rhythmic pattern. The A.PIANO 2 part has a piano icon and a rhythmic pattern.

160

MELODY

TROMBONE

DRUMS

STEEL GTR

FRETLESS

ORGAN 3

BRASS 1

A.PIANO 2

This section of the score covers measures 160, 161, 162, and 163. It features the same ten staves as the previous section. The MELODY staff is in bass clef, while the others are in treble clef. The MELODY part has a melodic line starting in measure 160. The TROMBONE part has a melodic line starting in measure 161. The DRUMS part has a drum set icon and a rhythmic pattern. The STEEL GTR part has a guitar icon and a rhythmic pattern. The FRETLESS part has a bass clef and a rhythmic pattern. The ORGAN 3 part has an organ icon and a rhythmic pattern. The BRASS 1 part has a brass icon and a rhythmic pattern. The A.PIANO 2 part has a piano icon and a rhythmic pattern.

SOPRAN SAX

Peter Kraus - Peter Kraus Medley Nr 2 Medley

♪ = 78,000076 ♪ = 119,000397 ♪ = 115,002014 ♪ = 118,001060

3 22 24 4

55

7

64

7 3

76

2 7

81

7

90

7

99

♪ = 216,006042 56 8 ♪ = 200,0000

56 8

ALTO SAX

Peter Kraus - Peter Kraus Medley Nr 2 Medley

♪ = 78,000076 ♪ = 119,000397

3 3 18

27 ♪ = 115,002014 ♪ = 118,001060 ♪ = 216,006042

24 49

102

2

109

116 ♪ = 200,0000

39 8

Peter Kraus - Peter Kraus Medley Nr 2 Medley

TENOR SAX

$\text{♪} = 78,000076$ $\text{♪} = 119,000397$ $\text{♪} = 115,002014$

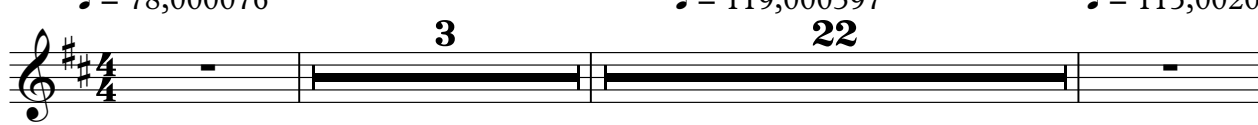

3 **22**

28

30

32

34

8

44

46

48

50

$\text{♪} = 118,001060$

48

2

TENOR SAX

100 ♩ = 216,006042

104

111

116

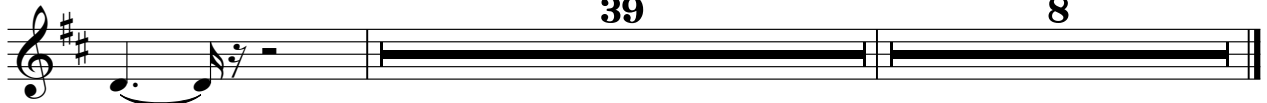

♩ = 200,0000

TRUMPET

Peter Kraus - Peter Kraus Medley Nr 2 Medley

♩ = 78,000076

♩ = 119,000397

7

13

3

26

♩ = 115,002014

7

3

36

♩ = 118,001060

15

54

20

77

5

86

5

5

99

♩ = 216,006042

103

51

156

♩ = 200,000000

5

MELODY

Peter Kraus - Peter Kraus Medley Nr 2 Medley

V.S.

MELODY

50 $\text{♩} = 118,001060$

5

59

63

67

71

75

79

84

88

92

MELODY

♩ = 216,006042

96

2 4

105

110

115

119

124

129

134

139

144

4

MELODY

149

154

158

TROMBONE

Peter Kraus - Peter Kraus Medley Nr 2 Medley

♩ = 78,000076

♩ = 119,000397

8

16

27

♩ = 115,002014

35

38

40

42

TROMBONE

♩ = 118,001060

47

53

56

58

60

63

65

67

69

72

TROMBONE

76

80

82

84

86

89

91

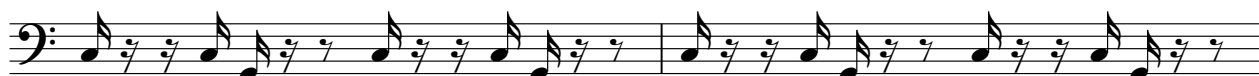

93

96

98

V.S.

4

TROMBONE

101

105

51

♩ = 200,000000

158

2

Peter Kraus - Peter Kraus Medley Nr 2 Medley

DRUMS

V.S.

DRUMS

31

33

35

38

42

45

47

49

51

♩ = 118,001060

54

DRUMS

58

62

66

70

74

78

82

86

90

94

V.S.

98

102

106

109

112

115

119

122

125

129

DRUMS

132

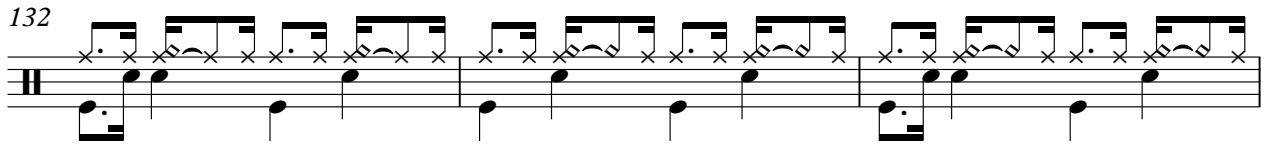

135

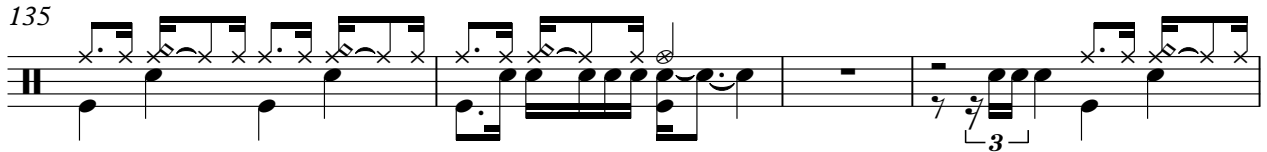

139

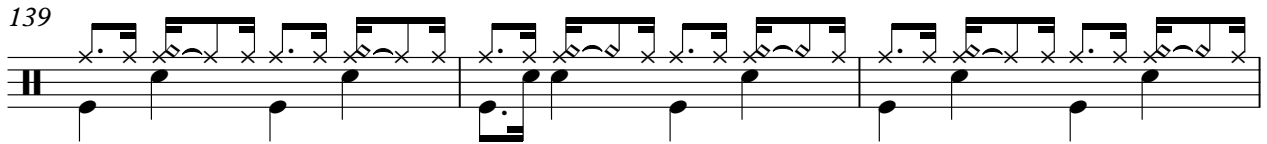

142

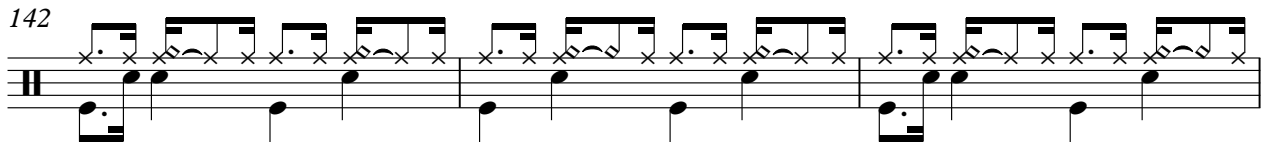

145

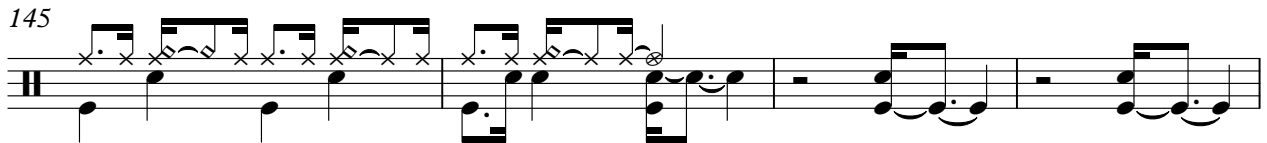

149

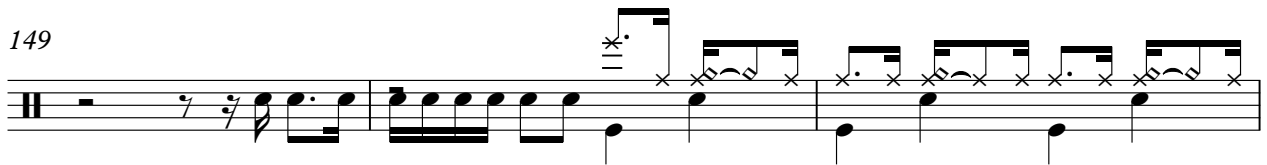

152

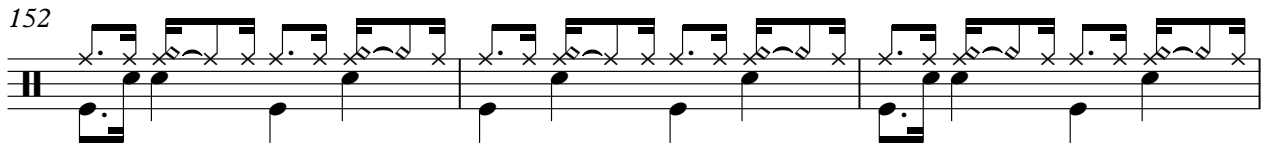

155

♩ = 200,000000

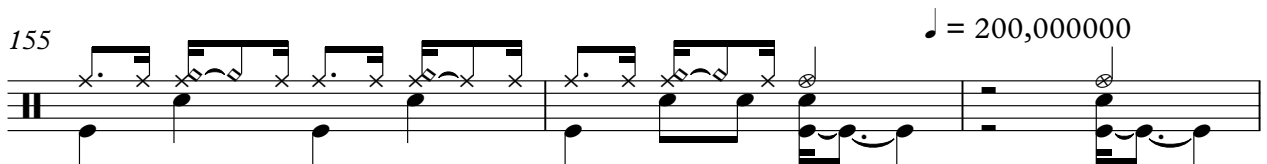

158

3

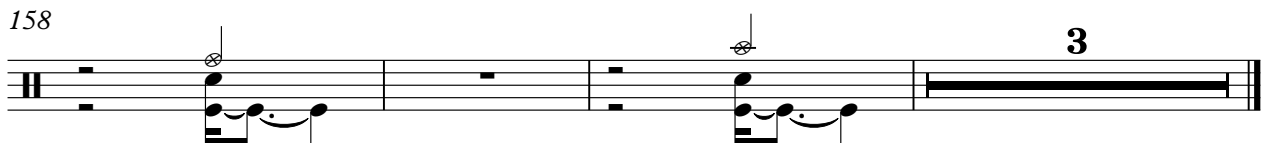

MARIMBA

Peter Kraus - Peter Kraus Medley Nr 2 Medley

♩ = 78,000076 ♩ = 119,000397

3 3

10

15

19

24 ♩ = 115,002014 ♩ = 118,001060

2 24

52

55

58

64

68

3 7

MARIMBA

80

83

89

93

98

100 ♩ = 216,006042

56

8

♩ = 200,0000

STEEL GTR

Peter Kraus - Peter Kraus Medley Nr 2 Medley

V.S.

55

58

61

64

67

70

73

76

79

82

85

88

91

94

97

♩ = 216,006042

16

116

2

122

127

132

135

2

STEEL GTR

139

143

148

153

♩ = 200,000

157

3

FRETLESS

Peter Kraus - Peter Kraus Medley Nr 2 Medley

♩ = 78,000076

♩ = 119,000397

9

14

19

24

♩ = 115,002014

28

32

36

41

45

V.S.

2

FRETLESS

♩ = 118,001060

49

53

58

63

68

73

79

84

89

94

FRETLESS

99

♩ = 216,006042

104

110

116

122

128

133

4

FRETLESS

138

144

150

156

♩ = 200,000000

CHOIR AAHS

Peter Kraus - Peter Kraus Medley Nr 2 Medley

♩ = 78,000076 ♩ = 119,000397 ♩ = 115,002014

3 22 12

40 4

50 ♩ = 118,001060 9

63 4

70 13

86

90 4

97 ♩ = 216,006042 2 56 8 ♩ = 200,000000

ORGAN 3

Peter Kraus - Peter Kraus Medley Nr 2 Medley

♩ = 78,000076 ♩ = 119,000397 ♩ = 115,002014

3 **22** **24**

51 ♩ = 118,001060 ♩ = 216,006042

49 **29**

130

135

12 **12**

150

155 ♩ = 200,000000

158 **3**

SLOWSTRING

Peter Kraus - Peter Kraus Medley Nr 2 Medley

♩ = 78,000076

♩ = 119,000397

3

10

15

20

♩ = 115,002014

12

26

♩ = 118,001060

8

43

53

3

SLOWSTRING

3

98

100

$\text{♩} = 216,006042$

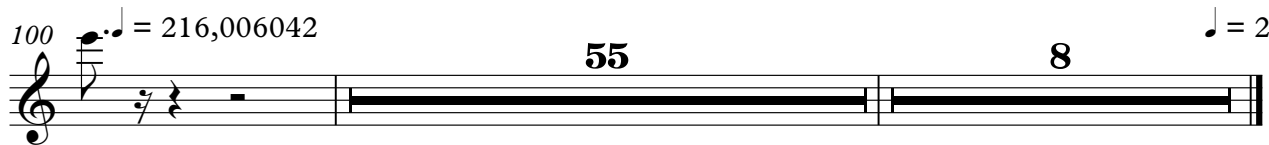

55

8

$\text{♩} = 200,0000$

BRASS 1

Peter Kraus - Peter Kraus Medley Nr 2 Medley

♩ = 78,000076

♩ = 119,000397

8

14

19

22

25

31

36

51

54

♩ = 115,002014

♩ = 118,001060

58 **5**

67 **3**

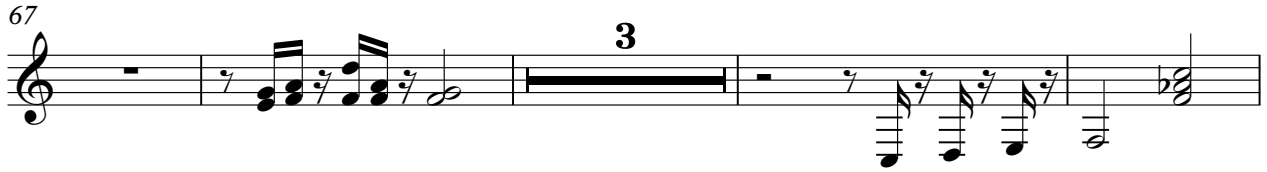

74

79 **3**

86 **5** **5**

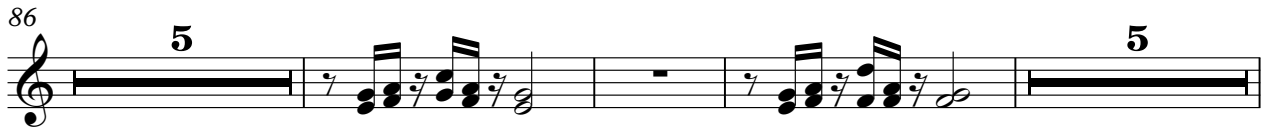

99 $\text{♩} = 216,006042$

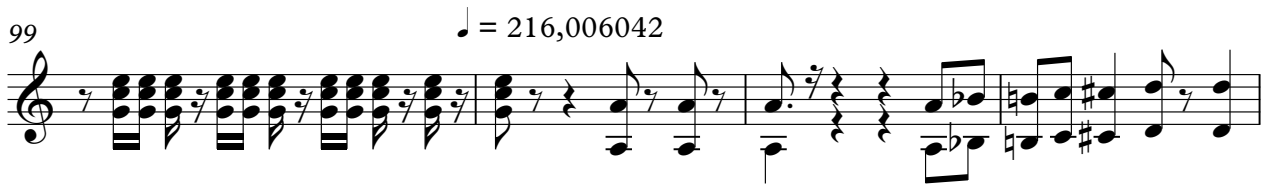

103 **26**

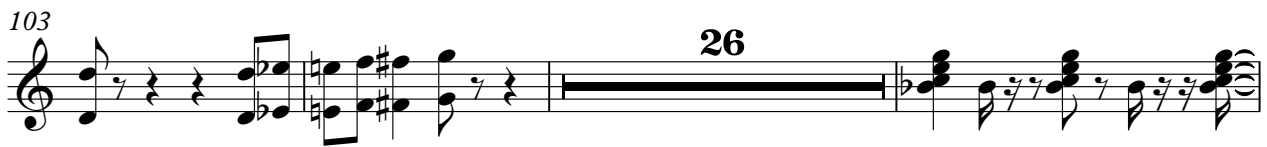

132

136 **14**

153 $\text{♩} = 200,000$

BRASS 1

157

Peter Kraus - Peter Kraus Medley Nr 2 Medley

A.PIANO 2

♩ = 78,000076

♩ = 119,000397

8

12

16

20

24

♩ = 115,002014

3

28

32

36

41

V.S.

45

49

$\text{♩} = 118,001060$

20

72

77

$\text{♩} = 216,006042$

20

6

106

109

111

113

3

115

3

119

121

123

125

129

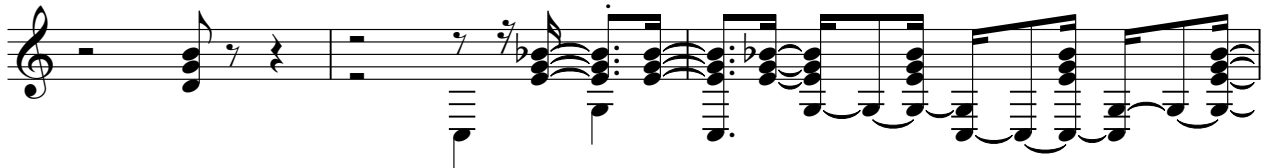

132

134

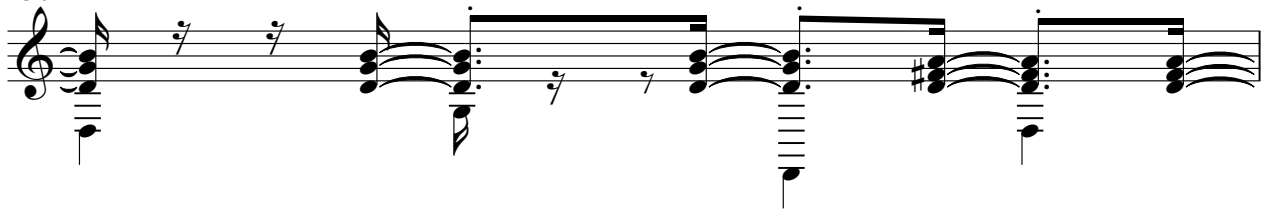

135

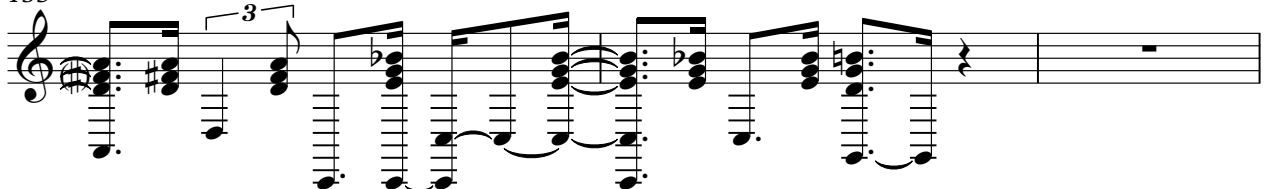

138

141

143

145

149

152

154

157

♩ = 200,000