

Peter Kraus - Peter Kraus Medley Nr 3 Medley

♩ = 105,001572

TENOR SAX

WHISTLE

DRUMS

STEEL GTR

MUTED GTR

CLEAN GTR

CLEAN GTR

FINGERDBAS

CHOIR AAHS

ORGAN 1

MELODY

SYNVOX

♩ = 105,001572

VOICE OOHS

A.PIANO 1

5

DRUMS

STEEL GTR

CLEAN GTR

FINGERDBAS

CHOIR AAHS

MELODY

8

DRUMS

STEEL GTR

CLEAN GTR

FINGERDBAS

MELODY

10

DRUMS

STEEL GTR

CLEAN GTR

FINGERDBAS

MELODY

12

DRUMS

STEEL GTR

CLEAN GTR

FINGERDBAS

MELODY

14

DRUMS

STEEL GTR

CLEAN GTR

FINGERDBAS

MELODY

16

DRUMS

STEEL GTR

CLEAN GTR

FINGERDBAS

ORGAN 1

MELODY

19

TENOR SAX

WHISTLE

DRUMS

STEEL GTR

CLEAN GTR

FINGERDBAS

ORGAN 1

MELODY

SYNVOX

21

TENOR SAX

WHISTLE

DRUMS

STEEL GTR

CLEAN GTR

FINGERDBAS

ORGAN 1

MELODY

SYNVOX

23

TENOR SAX

WHISTLE

DRUMS

STEEL GTR

CLEAN GTR

FINGERDBAS

ORGAN 1

MELODY

SYNVOX

25

TENOR SAX

WHISTLE

DRUMS

STEEL GTR

CLEAN GTR

FINGERDBAS

ORGAN 1

MELODY

SYNVOX

27

29

$\text{♩} = 100,000000 \quad \text{♩} = 97,001060$

32  $\text{♩} = 121,001892$

TENOR SAX  
DRUMS  
STEEL GTR  
CLEAN GTR  
FINGERDBAS  
CHOIR AAHS  
SYNVOX  
A.PIANO 1

$\text{♩} = 121,001892$

35

TENOR SAX  
DRUMS  
CLEAN GTR  
FINGERDBAS  
SYNVOX  
A.PIANO 1

37

TENOR SAX

DRUMS

CLEAN GTR

FINGERDBAS

SYNVOX

A.PIANO 1

39

TENOR SAX

DRUMS

CLEAN GTR

FINGERDBAS

SYNVOX

A.PIANO 1

41

43

46

DRUMS

CLEAN GTR

CLEAN GTR

FINGERDBAS

MELODY

VOICE OOHS

A.PIANO 1

48

DRUMS

CLEAN GTR

CLEAN GTR

FINGERDBAS

MELODY

VOICE OOHS

A.PIANO 1

50

DRUMS

CLEAN GTR

CLEAN GTR

FINGERDBAS

MELODY

VOICE OOHS

A.PIANO 1

52

DRUMS

CLEAN GTR

CLEAN GTR

FINGERDBAS

MELODY

VOICE OOHS

A.PIANO 1

54

DRUMS

CLEAN GTR

CLEAN GTR

FINGERDBAS

MELODY

SYNVOX

VOICE OOHS

A.PIANO 1

56

DRUMS

CLEAN GTR

CLEAN GTR

FINGERDBAS

SYNVOX

A.PIANO 1

58

DRUMS

CLEAN GTR

FINGERDBAS

MELODY

A.PIANO 1

60

DRUMS

CLEAN GTR

FINGERDBAS

MELODY

A.PIANO 1

62

DRUMS

CLEAN GTR

FINGERDBAS

MELODY

A.PIANO 1

64

DRUMS

CLEAN GTR

FINGERDBAS

MELODY

A.PIANO 1

66

DRUMS

CLEAN GTR

FINGERDBAS

MELODY

SYNVOX

A.PIANO 1

69

DRUMS

CLEAN GTR

FINGERDBAS

MELODY

SYNVOX

A.PIANO 1

71

DRUMS

CLEAN GTR

CLEAN GTR

FINGERDBAS

MELODY

VOICE OOHS

A.PIANO 1

73

DRUMS

CLEAN GTR

CLEAN GTR

FINGERDBAS

MELODY

VOICE OOHS

A.PIANO 1

75

DRUMS  
CLEAN GTR  
CLEAN GTR  
FINGERDBAS  
MELODY  
VOICE OOHS  
A.PIANO 1

77

DRUMS  
CLEAN GTR  
CLEAN GTR  
FINGERDBAS  
MELODY  
VOICE OOHS  
A.PIANO 1

79 ♩ = 116,000313 19

DRUMS

CLEAN GTR

CLEAN GTR

FINGERDBAS

MELODY

SYNVOX

A.PIANO 1 ♩ = 116,000313

82 ♩ = 111,000114 3

DRUMS

CLEAN GTR

CLEAN GTR

FINGERDBAS

MELODY

SYNVOX

A.PIANO 1 ♩ = 111,000114

84  $\text{♩} = 110,000916$

DRUMS

MUTED GTR

CLEAN GTR

CLEAN GTR

FINGERDBAS

VOICE OOHS

A.PIANO 1

86  $\text{♩} = 110,000916$

DRUMS

MUTED GTR

CLEAN GTR

FINGERDBAS

VOICE OOHS

A.PIANO 1

88

DRUMS

MUTED GTR

CLEAN GTR

FINGERDBAS

VOICE OOHS

A.PIANO 1

90

TENOR SAX

DRUMS

MUTED GTR

CLEAN GTR

FINGERDBAS

MELODY

VOICE OOHS

A.PIANO 1

92

94

96

TENOR SAX

DRUMS

MUTED GTR

CLEAN GTR

CLEAN GTR

FINGERDBAS

MELODY

SYNVOX

VOICE OOHS

A.PIANO 1

98

DRUMS

CLEAN GTR

CLEAN GTR

FINGERDBAS

MELODY

SYNVOX

A.PIANO 1

100

DRUMS  
CLEAN GTR  
CLEAN GTR  
FINGERDBAS  
MELODY  
SYNVOX  
VOICE OOHS  
A.PIANO 1

102

DRUMS  
CLEAN GTR  
CLEAN GTR  
FINGERDBAS  
MELODY  
VOICE OOHS  
A.PIANO 1

104

DRUMS

CLEAN GTR

CLEAN GTR

FINGERDBAS

MELODY

VOICE OOHS

A.PIANO 1

106

DRUMS

CLEAN GTR

CLEAN GTR

FINGERDBAS

MELODY

VOICE OOHS

A.PIANO 1

108

110

112

TENOR SAX

DRUMS

MUTED GTR

CLEAN GTR

FINGERDBAS

MELODY

VOICE OOHS

A.PIANO 1

114

TENOR SAX

DRUMS

MUTED GTR

CLEAN GTR

FINGERDBAS

MELODY

VOICE OOHS

A.PIANO 1

116

TENOR SAX

DRUMS

MUTED GTR

CLEAN GTR

FINGERDBAS

MELODY

VOICE OOHS

A.PIANO 1

119

TENOR SAX

WHISTLE

DRUMS

STEEL GTR

CLEAN GTR

CLEAN GTR

FINGERDBAS

CHOIR AAHS

ORGAN 1

MELODY

SYNVOX

VOICE OOHS

A.PIANO 1

TENOR SAX

Peter Kraus - Peter Kraus Medley Nr 3 Medley

♩ = 105,001572

17

22

27  $\text{♩} = 109,000000$   $\text{♩} = 121,001892$

34

39

45  $\text{♩} = 116,000311$   $\text{♩} = 131,000114$   $\text{♩} = 110,000916$

92

97

113

117

WHISTLE

Peter Kraus - Peter Kraus Medley Nr 3 Medley

♩ = 105,001572

17

22

27

♩ = 109,0000130

2

49

♩ = 121,001892

81

♩ = 116,000313

♩ = 111,000114

♩ = 110,000916

3

35

3

Peter Kraus - Peter Kraus Medley Nr 3 Medley

DRUMS

♩ = 105,001572

5

8

11

14

17

20

23

26

29

♩ = 100,000000 ♩ = 94,001050

V.S.

2

DRUMS

♩ = 121,001892

32

2

36

38

40

42

45

48

50

52

54

DRUMS

56

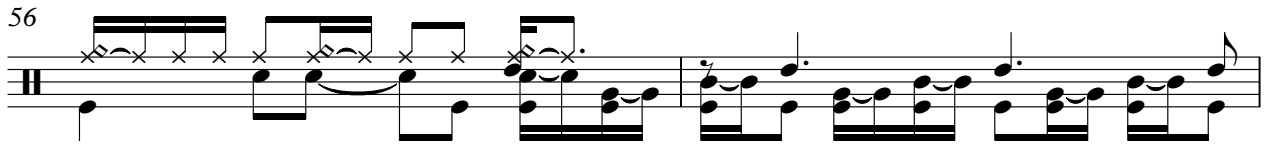

58

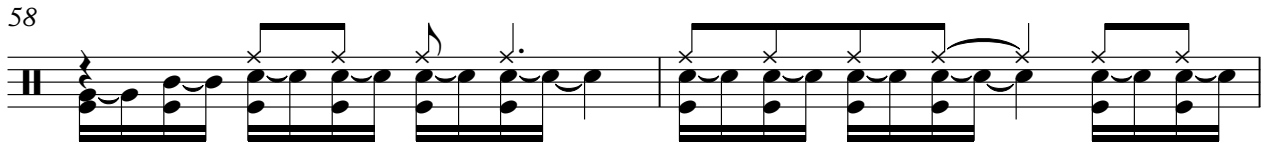

60

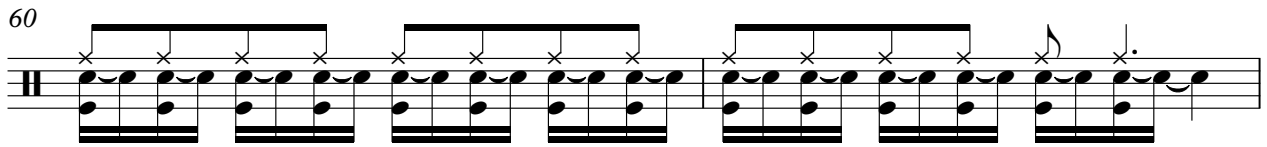

62

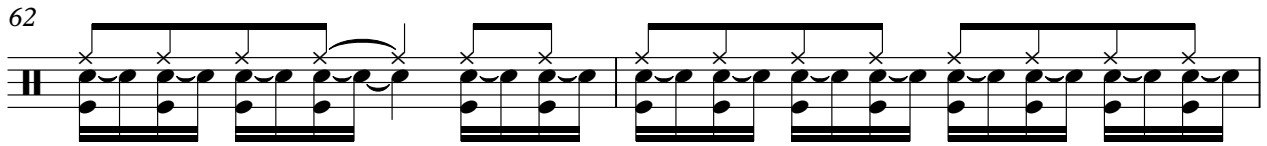

64

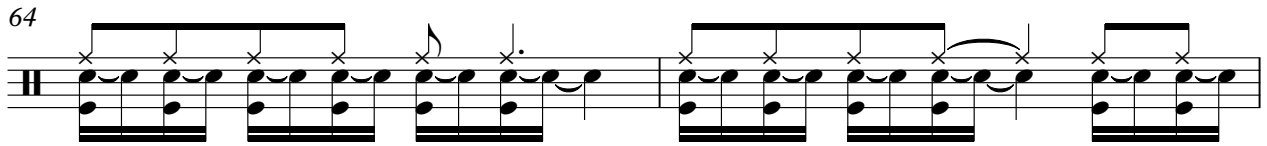

66

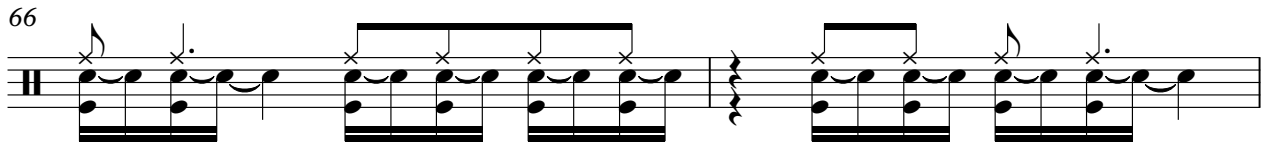

68

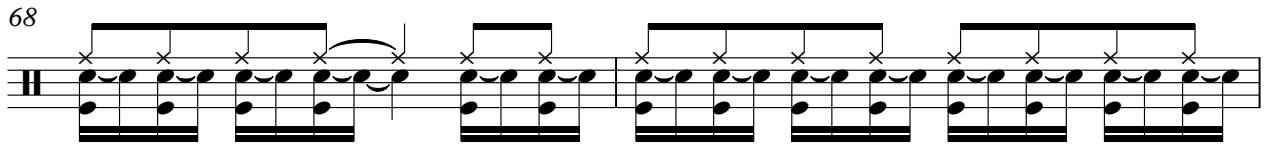

70

72

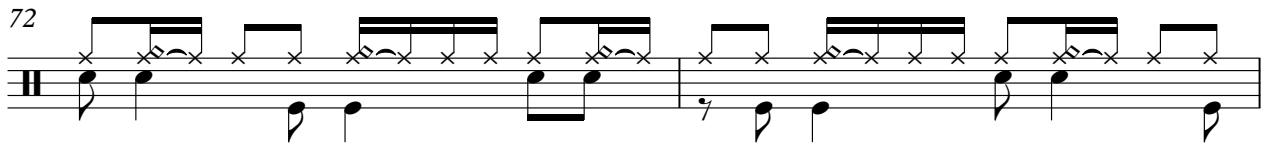

74

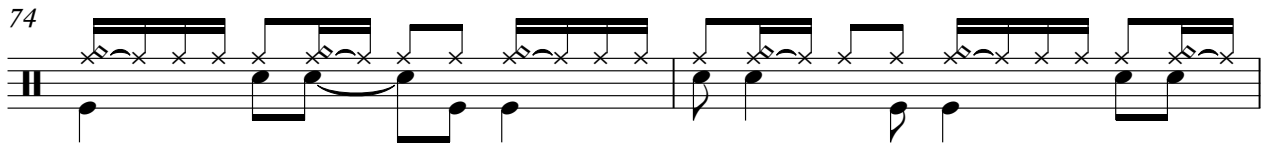

V.S.

## DRUMS

76

78  $\text{♩} = 116,000313$

82  $\text{♩} = 111,000114$

84  $\text{♩} = 110,000916$

86

88

90

92

94

96

DRUMS

98

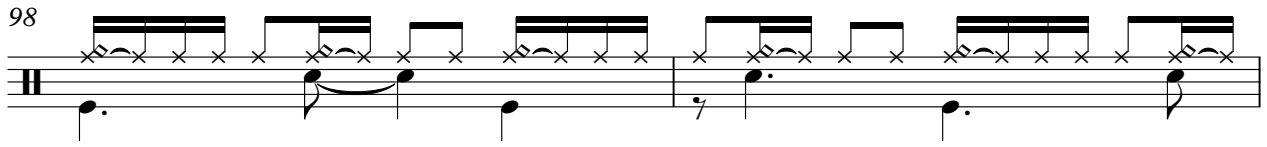

100

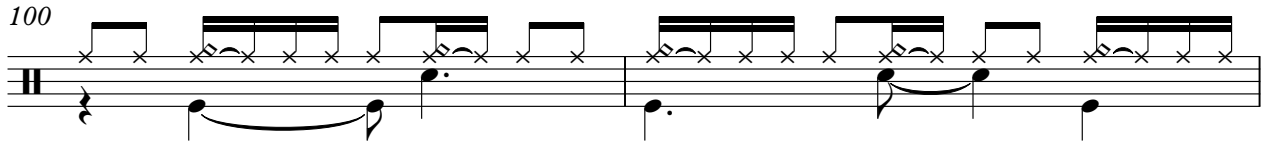

102

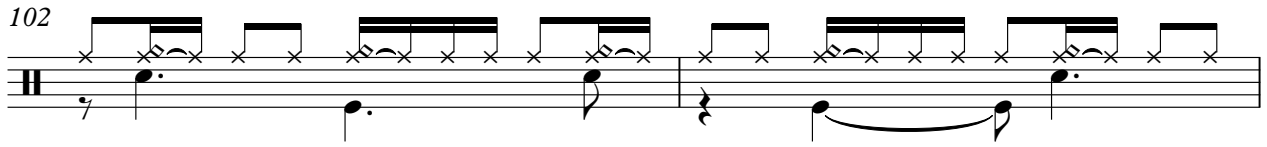

104

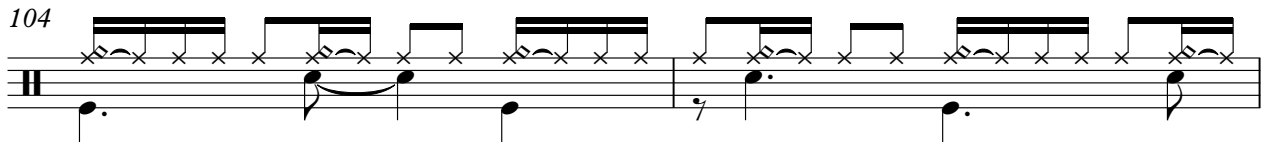

106

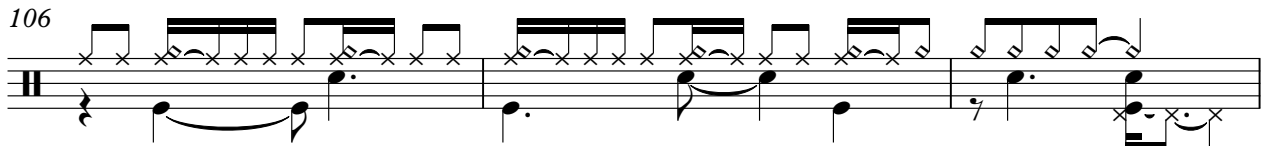

109

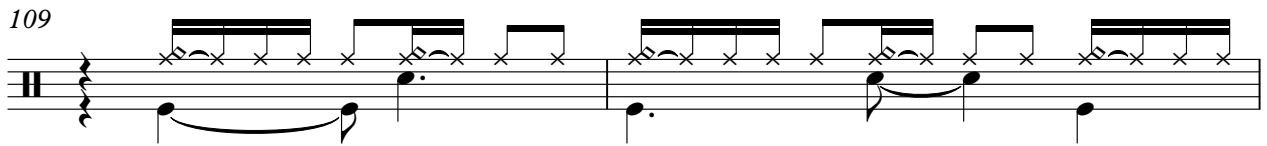

111

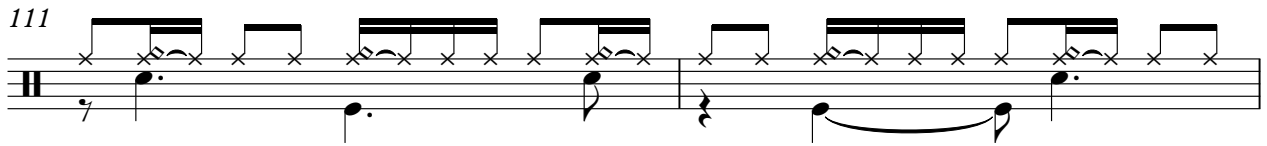

113

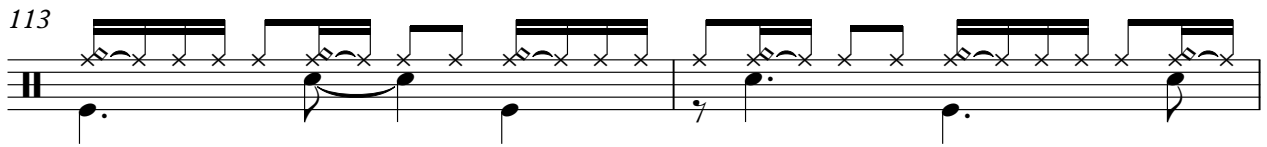

115

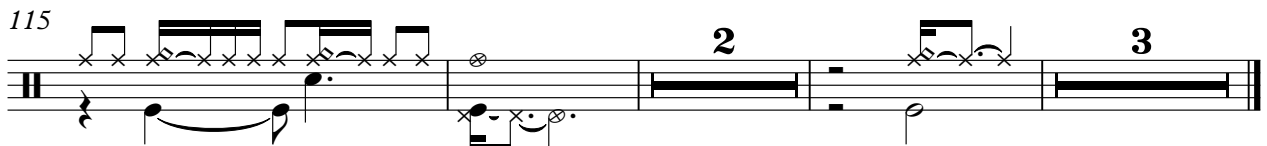

STEEL GTR

Peter Kraus - Peter Kraus Medley Nr 3 Medley

♩ = 105,001572

7

10

13

16

19

22

25

28

31 ♩ = 100,000000 ♩ = 97,000150 ♩ = 121,001892

48

MUTED GTR

Peter Kraus - Peter Kraus Medley Nr 3 Medley

♩ = 105,001572      ♩ = 109,0000160      ♩ = 121,001892      ♩ = 116,0003

**29**      **49**

82      ♩ = 111,000114      ♩ = 110,000916

**3**

87

89

91

94

**12**

109

113

**6**

♩ = 105,001572

6

9

12

15

18

21

24

27

30

♩ = 100,000000   ♩ = 97,001050   ♩ = 121,001892

2

CLEAN GTR

103

108

♩ = 105,001572

7

12

17

22

27

♩ = 106,001600560

32

♩ = 121,001892

38

42

46

51

56

60

63

66

70

74

79

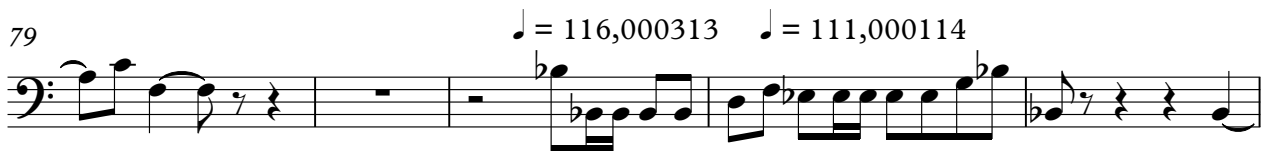

84

ORGAN 1

Peter Kraus - Peter Kraus Medley Nr 3 Medley

♩ = 105,001572

15

21

27

♩ = 109,000000130

2

49

♩ = 121,001892

81

♩ = 116,000313

3

♩ = 111,000114

35

♩ = 110,000916

3

MELODY

Peter Kraus - Peter Kraus Medley Nr 3 Medley

♩ = 105,001572

4

9

14

18

22

3

27

♩ = 109,000150

32

13

♩ = 121,001892

49

53

2

MELODY

3

116

♩ = 105,001572

17

3

22

3

27

♩ = 109,0000130 ♩ = 121,001892

2 2

35

44

10 11

68

♩ = 116,000313 ♩ = 111,00011

10

83

♩ = 110,000916

12

99

19 3

Peter Kraus - Peter Kraus Medley Nr 3 Medley

VOICE OOHS

♩ = 105,001572      ♩ = 109,0000560      ♩ = 121,001892

29      14

47

51

55      17

75

79      ♩ = 116,0003114      ♩ = 110,000916

2      3

87

90

94      4

VOICE OOHS

101

106

111

115

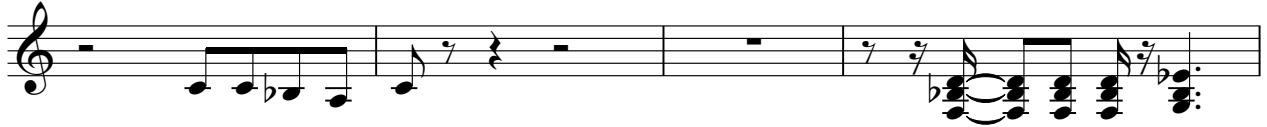

119

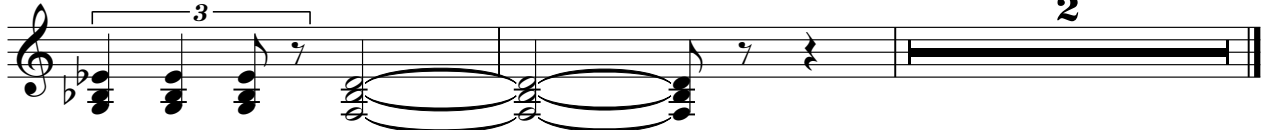

Peter Kraus - Peter Kraus Medley Nr 3 Medley

A.PIANO 1

♩ = 105,001572      ♩ = 109,94000150      ♩ = 121,001892

29      2

35

37

39

41

43

46

48

50

52

V.S.

104

106

108

111

113

115

