

♩ = 175,000076

Baroque Trumpet

ALLEMADC

Percussion

ALL rights reserved. Al le Mад chen wol len кь...

Fretless Electric Bass

Electric Piano

Harpichord

Synth Strings

♩ = 175,000076

Lead 8 (Bass + Lead)

4

Perc.

al le Mад chen wol len кь... al le Mад chen wol

E. Piano

Hpsd.

Perc.

len k<sup>u</sup>ss<sup>e</sup>n und von der Lie be al les wis sen und wol

E. Piano

Hpsd.

Perc.

len nichts vom Gl<sup>u</sup>ck ver mis sie wol len al

E. Piano

Hpsd.

Syn. Str.

Perc.

le gl<sup>u</sup>ck lich sein.

E. Piano

Hpsd.

Syn. Str.

15

Bar. Tpt.

Perc.

E. Piano

Hpsd.

Syn. Str.

Double bar line

17

Bar. Tpt.

Perc.

E. Bass

Lead 8

Double bar line

19

Bar. Tpt.

Perc.

E. Bass

Lead 8

29

Bar. Tpt.

Perc.

E. Bass

Lead 8

31

Perc.

E. Piano

Hpsd.

Al le Мад chen wol len къ...

34

Perc.

E. Piano

Hpsd.

al le Мад chen wol len къ sen und von

36

Perc.

E. Piano

Hpsd.

der Lie be al les wis sen und wol

38

Perc.

E. Piano

Hpsd.

40

Perc.

E. Piano

Hpsd.

Syn. Str.

42

Perc.

E. Piano

Hpsd.

Syn. Str.

44

Perc.

E. Piano

Hpsd.

Syn. Str.

Lead 8

46

Perc.

E. Piano

Hpsd.

Syn. Str.

Lead 8

48

Perc.

E. Piano

Hpsd.

Syn. Str.

Lead 8

len nicht von Glück vermissen wollen

50

Perc.

E. Piano

Hpsd.

Syn. Str.

Lead 8

len alle glück

52

Perc.

E. Piano

Hpsd.

Syn. Str.

Lead 8

lich sein. Da ba doo

54

Perc.

E. Piano

Hpsd.

Syn. Str.

Lead 8

ba ya da ba doo

56

Perc.

E. Piano

Hpsd.

Syn. Str.

Lead 8

ba ya da ba doo

58

Perc.

E. Piano

Hpsd.

Syn. Str.

Lead 8

ba ya da ba doo

60 11

Perc.

E. Piano

Hpsd.

Syn. Str.

Lead 8

62

Perc.

E. Piano

Hpsd.

Syn. Str.

Lead 8

64

Perc.

E. Piano

Hpsd.

Syn. Str.

Lead 8

66

Perc.

E. Piano

Hpsd.

Syn. Str.

Lead 8

68

Perc.

E. Piano

Hpsd.

Syn. Str.

Lead 8

70

Perc.

E. Piano

Hpsd.

Syn. Str.

Lead 8

72

Perc.

E. Piano

Hpsd.

Syn. Str.

Lead 8

74

Bar. Tpt.

Perc.

Lead 8

76

Bar. Tpt.

Perc.

E. Bass

Lead 8

ich sein.

78

Bar. Tpt.

Perc.

E. Bass

Lead 8

80

Bar. Tpt.

Perc.

E. Bass

Lead 8

82

Bar. Tpt.

Perc.

E. Bass

Lead 8

84

Bar. Tpt.

Perc.

E. Bass

Lead 8

86

Bar. Tpt.

Perc.

E. Bass

Lead 8

88

Bar. Tpt.

Perc.

E. Bass

Lead 8

90

Perc.

E. Bass

E. Piano

Hpsd.

Syn. Str.

Lead 8

Al  
le  
Ma  
chen  
wol

92

Perc.

E. Bass

E. Piano

Hpsd.

Syn. Str.

Lead 8

len  
ks  
sen  
und  
von  
der  
Lie  
be  
al

94

Perc.

E. Bass

E. Piano

Hpsd.

Syn. Str.

Lead 8

96

Perc.

E. Bass

E. Piano

Hpsd.

Syn. Str.

Lead 8

les wis sen und wol len nichts vom Glück

ver mis sen sie wol len al

98

Perc.

E. Bass

E. Piano

Hpsd.

Syn. Str.

Lead 8

==

99

Perc.

E. Bass

E. Piano

Hpsd.

Syn. Str.

Lead 8

101

Perc. 

E. Bass 

E. Piano 

Hpsd. 

Syn. Str. 

Lead 8 

103

Perc. 

E. Bass 

E. Piano 

Hpsd. 

Syn. Str. 

Lead 8 

105

Perc.

E. Bass

E. Piano

Hpsd.

Syn. Str.

Lead 8

Double bar line

107

Perc.

E. Bass

E. Piano

Hpsd.

Syn. Str.

Lead 8

109

111

113

Perc. *ba ya da ba doo*

E. Bass

E. Piano

Hpsd.

Syn. Str.

Lead 8

115

Perc. *ba ya da ba doo*

E. Bass

E. Piano

Hpsd.

Syn. Str.

Lead 8

117

Perc. *ba ya da ba doo*

E. Bass

E. Piano

Hpsd.

Syn. Str.

Lead 8

119

Perc. *ba ya Al*

E. Bass

E. Piano

Hpsd.

Syn. Str.

Lead 8

121

Perc.

E. Bass

E. Piano

Hpsd.

Syn. Str.

Lead 8

123

Perc.

E. Bass

E. Piano

Hpsd.

Syn. Str.

Lead 8

125

Perc. *len nichts vom Glück vermissen sie wol*

E. Bass

E. Piano

Hpsd.

Syn. Str.

Lead 8

Double bar line

127

Perc. *len an le Glück*

E. Bass

E. Piano

Hpsd.

Syn. Str.

Lead 8

129

Perc.

E. Bass

E. Piano

Hpsd.

Syn. Str.

Lead 8

Bar. Tpt.

Perc.

E. Bass

E. Piano

Hpsd.

Syn. Str.

Lead 8

# Baroque Trumpet

$\text{♩} = 175,000076$

**15**

19

24

29 **43**

75

79

83

87 **43**

Percussion

♩ = 175,000076  
ALLEMADC

ALL rights reserved. Al M@dewol lenk... all M@dewol lenk... all M@dewol lenk...  
8

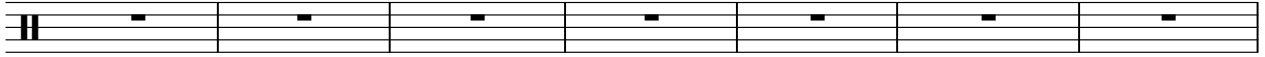

de Liebe al lewisandl lanch Glick vanissawol lenl lglck lichsein.  
15

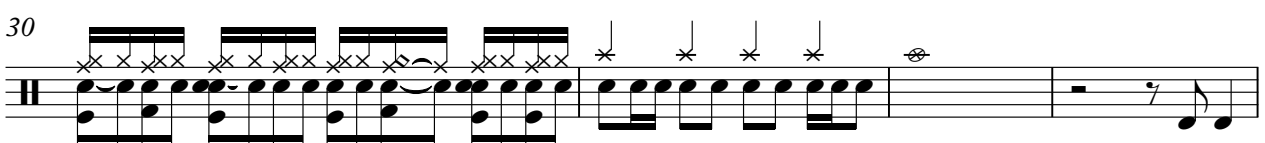
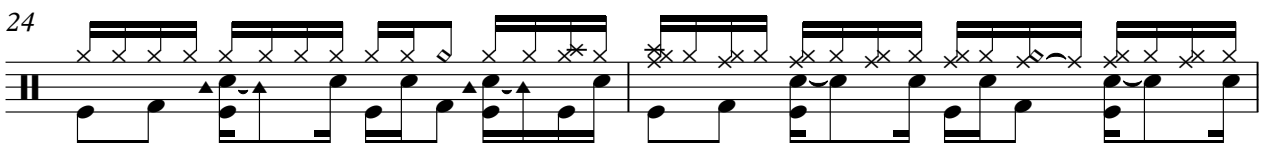
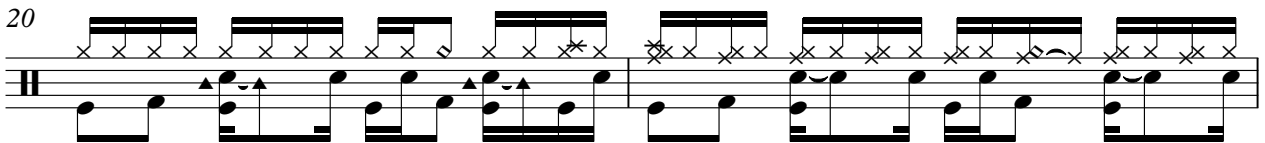
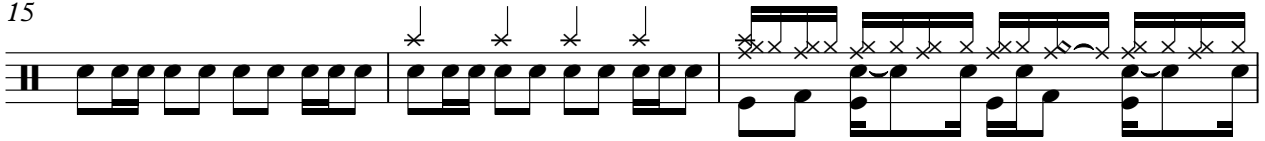

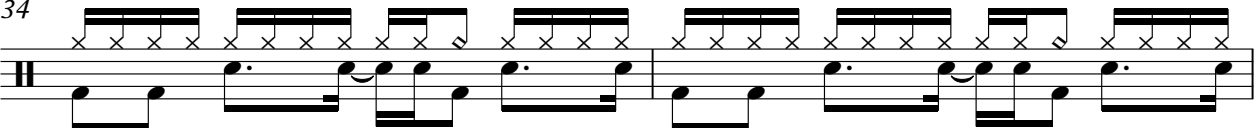

Al M@dewol lenk... V.S.

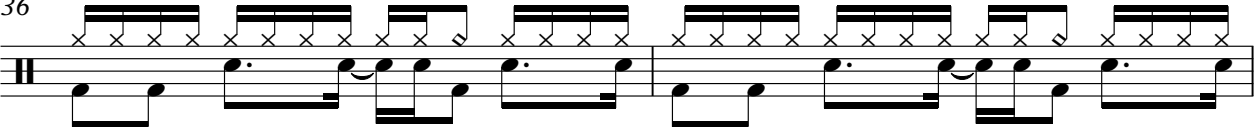
34  

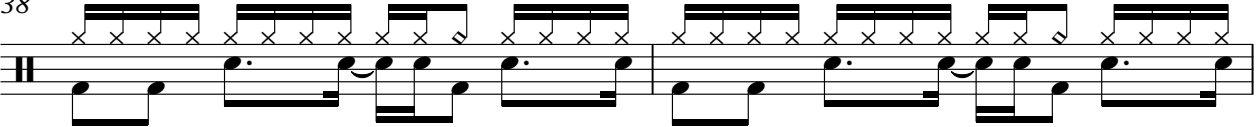
 al le Mädchen wol len k̄s sen und von

36  

 der Lie be al les wis sen und wol

38  

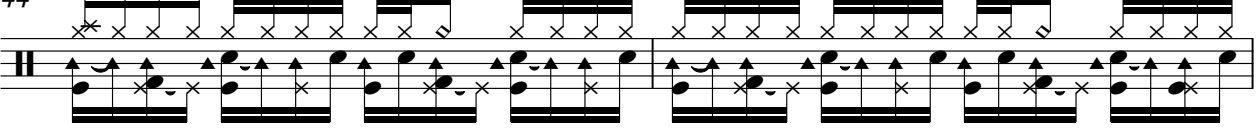
 len nichts vom Glück ver mis sen sie wol

40  

 len al le glück

42  

 lich sein. Al

44  

 le Mädchen wol len k̄s sen und von

46  

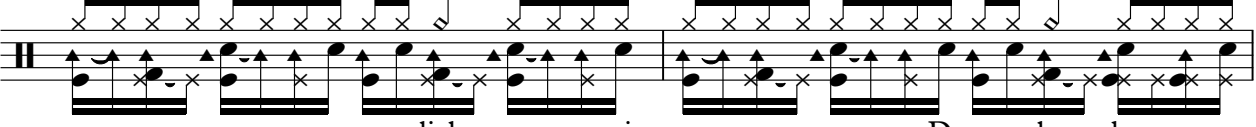
 der Lie be al les wis sen und wol

48  

 len nichts vom Glück ver mis sen sie wol

50  

 len al le glück

52  

 lich sein. Da ba doo

Percussion

54  
ba ya da ba doo

56  
ba ya da ba doo

58  
ba ya da ba doo

60  
ba ya da ba doo

62  
ba ya. Al

64  
le Mädchen wol len kbs sen und von

66  
der Lie be al les wis sen und wol

68  
len nichts vom Glück ver mis sen sie wol

70  
len al le glück

72  
lich sein.

V.S.

## Percussion

74

76

78

80

82

84

86

88

90

Al le Mdd chen wol

92

len kbs sen und von der Lie be al

94

les wis sen und wol len nichts vom Glück

96

ver mis sen sie wol len al

98

le glück lich sein

100

Da ba doo ba ya

102

da ba doo ba ya da ba doo

105

ba ya da ba doo ba ya

108

da ba doo ba ya.

110

Da ba doo ba ya

112

da ba doo ba ya

114

da ba doo ba ya

V.S.

116

da ba doo ba ya

118

da ba doo ba ya.

120

Al le Mad chen wol

122

len kbs sen und von der Lie be al

124

les wis sen und wol len nichts vom Glck

126

ver mis sen sie wol len al

128

le glck lich sein

130

le glck lich sein

Fretless Electric Bass

♩ = 175,000076

17

21 2

27 47

76 2

81 2

85

90

99

108

117

V.S.

2

Fretless Electric Bass

125

# Electric Piano

♩ = 175,000076

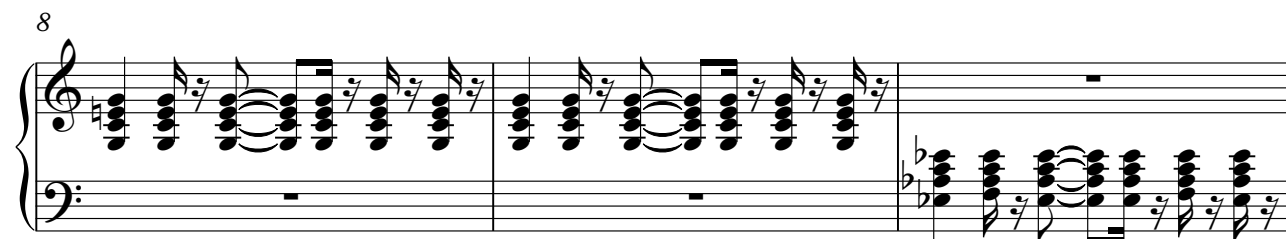

32

35

38

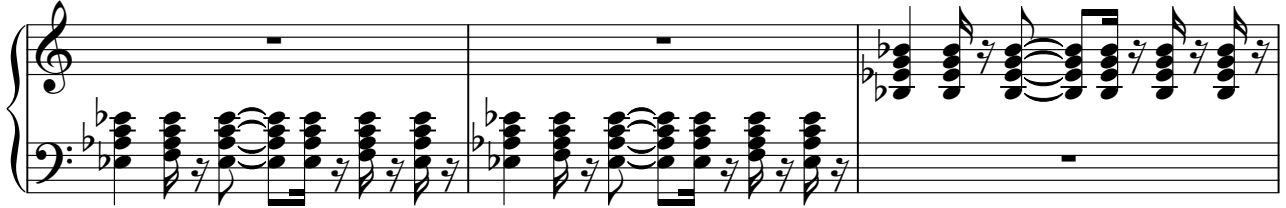

41

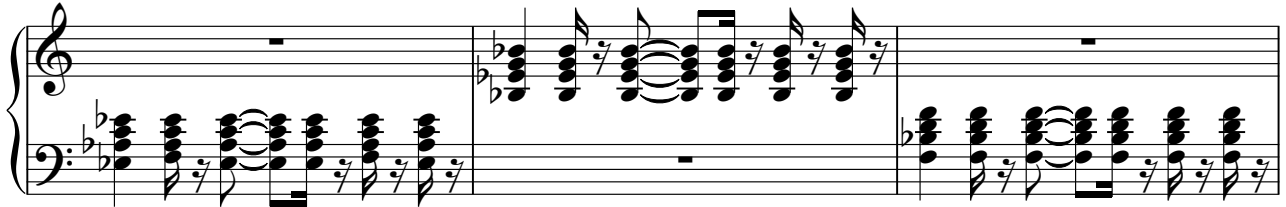

44

47

50

53

56

59

62

65

68

V.S.

71

74

17

93

96

99

102

105

108

111

114

117

120

123

126

129

# Synth Strings

♩ = 175,000076

11 24

40

49

58

67

74 17

98

107

116

124

Lead 8 (Bass + Lead)

♩ = 175,000076

**16**

V.S.

Lead 8 (Bass + Lead)

V.S.

115

118

121

124

127

129
