

♩ = 109,000145

Alto Saxophone

Percussion

Jazz Guitar

Electric Guitar

Electric Guitar

Electric Guitar

Electric Guitar

FREIHEIT

7-string Electric Guitar

7-string Electric Guitar

Electric Bass

Alto

Rock Organ

♩ = 109,000145

Synth Strings

5

Alto Sax.

J. Gtr.

E. Gtr.

E. Gtr.

E. Gtr.

7

Alto Sax.

J. Gtr.

E. Gtr.

E. Gtr.

E. Gtr.

E. Gtr.

9

Alto Sax.

J. Gtr.

E. Gtr.

E. Gtr.

E. Gtr.

E. Gtr.

11

Alto Sax.

J. Gtr.

E. Gtr.

E. Gtr.

E. Gtr.

A.

13

Alto Sax.

J. Gtr.

E. Gtr.

E. Gtr.

A.

15

Alto Sax.

J. Gtr.

E. Gtr.

E. Gtr.

E. Gtr.

A.

17

Alto Sax.

J. Gtr.

E. Gtr.

E. Gtr.

A.

19

Alto Sax.

J. Gtr.

E. Gtr.

E. Gtr.

E. Gtr.

E. Gtr.

T			
A	2	2	4
B	0		2

T			
A	2	2	4
B	0		2

21

Alto Sax.

J. Gtr.

E. Gtr.

E. Gtr.

T			
A	2	2	4
B	0		2

T			
A	2	2	4
B	0		2

23

Alto Sax.

J. Gtr.

E. Gtr.

E. Gtr.

25

Alto Sax.

J. Gtr.

E. Gtr.

E. Gtr.

27

Alto Sax.

J. Gtr.

E. Gtr.

E. Gtr.

29

Alto Sax.

J. Gtr.

E. Gtr.

E. Gtr.

31

Alto Sax.

J. Gtr.

E. Gtr.

E. Gtr.

33

Alto Sax.

J. Gtr.

E. Gtr.

E. Gtr.

A.

Organ

36

Alto Sax.

E. Gtr.

E. Gtr.

A.

Organ

40

Alto Sax.

Perc.

E. Gtr.

E. Gtr.

A.

Organ

44

Alto Sax.

Perc.

E. Gtr.

E. Gtr.

E. Gtr.

E. Gtr.

E. Bass

A.

48

Alto Sax.

Perc.

E. Gtr.

E. Gtr.

E. Gtr.

E. Gtr.

E. Bass

A.

52

Alto Sax.

Perc.

J. Gtr.

E. Gtr.

E. Gtr.

E. Bass

55

Alto Sax.

Perc.

J. Gtr.

E. Gtr.

E. Gtr.

E. Bass

58

Alto Sax.

Perc.

J. Gtr.

E. Gtr.

E. Gtr.

E. Gtr.

E. Bass

67

Alto Sax. Perc. J. Gtr. E. Gtr. E. Gtr. E. Gtr. E. Bass A. Organ

70

Alto Sax. Perc. E. Gtr. E. Gtr. E. Gtr. E. Bass A. Organ

73

Alto Sax.

Perc.

E. Gtr.

E. Gtr.

E. Gtr.

E. Bass

A.

Organ

76

Alto Sax.

Perc.

E. Gtr.

E. Gtr.

E. Gtr.

E. Bass

A.

Organ

79

Alto Sax.

Perc.

E. Gtr.

E. Gtr.

E. Gtr.

E. Gtr.

E. Bass

A.

83

Alto Sax.

Perc.

E. Gtr.

E. Gtr.

E. Gtr.

E. Gtr.

E. Bass

A.

87

Alto Sax.

Perc.

E. Gtr.

E. Gtr.

E. Gtr.

E. Gtr.

E. Gtr.

E. Bass

A.

92

Alto Sax.

Perc.

J. Gtr.

E. Gtr.

E. Gtr.

E. Gtr.

E. Gtr.

E. Bass

A.

Syn. Str.

95

Alto Sax.

Perc.

J. Gtr.

Syn. Str.

||

98

Alto Sax.

Perc.

Syn. Str.

||

101

Alto Sax.

Perc.

J. Gtr.

A.

Syn. Str.

||

104

Alto Sax.

Perc.

J. Gtr.

A.

Syn. Str.

107

Alto Sax.

Perc.

J. Gtr.

A.

Syn. Str.

110

Alto Sax.

Perc.

J. Gtr.

E. Gtr.

E. Gtr.

E. Gtr.

E. Gtr.

E. Gtr.

E. Bass

Syn. Str.

113

Perc.

E. Gtr.

E. Gtr.

E. Gtr.

E. Gtr.

E. Gtr.

E. Bass

116

Alto Sax.

Perc.

E. Gtr.

E. Gtr.

E. Gtr.

E. Gtr.

E. Bass

119

Alto Sax.

Perc.

E. Gtr.

E. Gtr.

E. Gtr.

E. Gtr.

E. Gtr.

E. Bass

A.

122

Alto Sax.

Perc.

E. Gtr.

E. Gtr.

E. Gtr.

E. Gtr.

E. Gtr.

E. Bass

A.

125

Alto Sax.

Perc.

E. Gtr.

E. Gtr.

E. Gtr.

E. Gtr.

E. Gtr.

E. Bass

A.

129

Alto Sax.

Perc.

J. Gtr.

E. Gtr.

E. Gtr.

E. Gtr.

E. Gtr.

E. Gtr.

E. Bass

A.

Organ

Syn. Str.

Alto Saxophone

♩ = 109,000145

2

7

12

17

21

24

27

30

33

36

V.S.

Alto Saxophone

117

122

126

129

Percussion

♩ = 109,000145

42

46

50

54

58

62

66

70

74

78

V.S.

82

86

90

94

96

98

100

102

104

106

108

110

114

118

121

125

128

Jazz Guitar

♩ = 109,000145

A jazz guitar score consisting of 15 staves of music. The notation is written in treble clef and includes a variety of rhythmic patterns, including eighth and sixteenth notes, and chords. The score is divided into measures, with measure numbers 4, 6, 7, 8, 10, 11, 12, 14, and 15 indicated at the beginning of their respective staves. The music features complex rhythmic structures and melodic lines, characteristic of jazz guitar.

V.S.

Electric Guitar

♩ = 109,000145

109

Electric Guitar

♩ = 109,000145

3

12

15

115

Electric Guitar

♩ = 109,000145

3

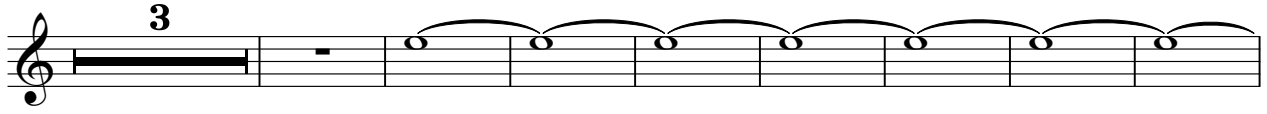

12

17 25

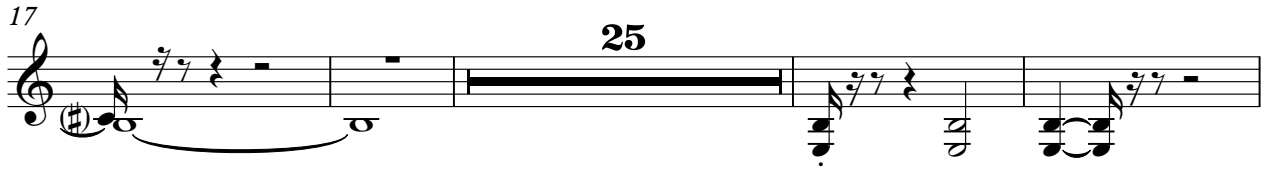

46

51 8

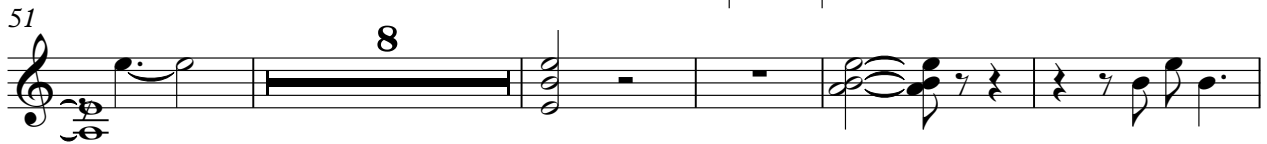

64 2

72 2

79

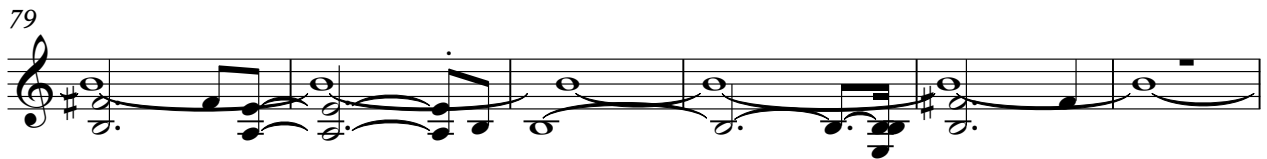

85

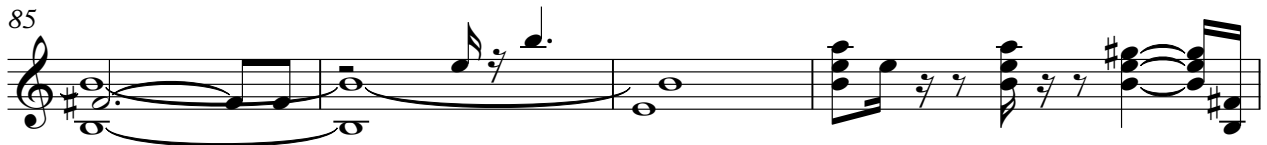

89

94

16

113

116

120

123

127

130

Electric Guitar

♩ = 109,000145
FREIHEIT

15

19 25

47

51 8

64

69 3

72

76

82

87

V.S.

91

95

16

113

116

120

123

127

130

7-string Electric Guitar

♩ = 109,000145

2

E							0	0	0	0
B										
G										
D										
A										
E										
A										

10

6

T										
A	4	4	4	4	2					
B	0	0	0	0					2	2

20

T										
A	4									4
B	2				2	2			2	2

25

T										
A	2									4
B	0								2	2

30

T										
A	4	4								4
B	2	2							2	2

35

T										
A	6	6	6	1	6	6	6	2	2	2
B	4	4	4	4	4	4	4	0	0	0

38

T										
A	4	4	4	4	4	4	4	4	4	4
B	2	2	2	2	2	2	2	2	2	2

41

T										
A	2	2	2	2	2	2	2	2	2	2
B	0	0	0	0	0	0	0	0	0	0

44

T										
A	2	2	2	2	2	2	2	2	2	2
B	0	0	0	0	0	0	0	0	0	0

47

T										
A	2	2								
B	0	0	0	0	4	0	2	2	2	2

V.S.

T			
A	4 4 4 4 4 4 4 2	2 2 2 2 2	2 2 2 2 2 2 2 2
B	2 2 2 2 2 2 2 0	0 0 0 0 0	0 0 0 0 0 0 0 0
			12 12

53

T			
A	4 4 4 4 4 4 4 4	2 2 2 2 2 2 2 2	4 4 4 4 4 4
B	2 2 2 2 2 2 2 0	0 0 0 0 0 0 0 0	2 2 2 2 2 2 2 3

56

T			
A		4 4 4 4 4 4 4 4 4	2 2 2 2 2 2 2 2
B	2 2 2 2 2 2 2 3 0	2 2 2 2 2 2 2 2 2	0 0 0 0 0 0 0 0

59

T			
A			4 4 4 4 4 4 4
B	4 0 0 2 2	2 2 2 2 2 2 2 2	2 2 2 2 2 2 2 2

62

T			
A	2 2 2 2 2 3 2	4 4 4 4	2 2 2 2 2 2 2 2
B	0 0 0 0 0 2	2 2 2 2	0 0 0 0 0 0 0 0

65

T			
A	4 4 4 4 4 4 4 0 0	2 2 2 2 2 2 2 2	4 4 4 4 4 4 4 4
B	2 2 2 2 2 2 2 0 0	0 0 0 0 0 0 0 0	2 2 2 2 2 2 2 2

68

T	1		
A	4 6 6 6 6 6 4	0 0 2 2 2 2	2 2 2 2 2 2 2 2
B	4 4 4 4 4 4 5	0 0 0 0 0 0 3	0 0 0 0 0 0 0 0

71

T		1	
A	4 4 4 4 4 4 4 2	6 6 6 6 6 6 4	0 0 2 2 2 2 2
B	2 2 2 2 2 2 4	4 4 4 4 4 4 5	0 0 0 0 0 0 3

74

T			
A		4 4 4 4 4 4 4	4 4 4 4 4 4 4 4
B	2 2 2 2 2 2 2	2 2 2 2 2 2 2	2 2 2 2 2 2 2 2

77

T			
A			4 4 4 4 4 4 4 2
B	2 2 2 2 2 2 2 2	2 2 2 2 2 2 2 2	2 2 2 2 2 2 2 0

T			
A	2 2 0 0 0 0 4 2	2 2 2 2 2 2 2 2	2 2 2 2 2 2 2 2
B	0 0 0 0 0 0 0 0	0 0 0 0 0 0 0 0	0 0 0 0 0 0 0 0

83

T					
A	4 4 4 4 4 4 4	4 4 4	4	2	2
B	2 2 2 2 2 2 2	3 3 3 3 3	2 2 2	0 0 2	3

88

T					
A	2 2 2 4 4 4 4 4 4	4 4 4 4 4	4 4 4 4 4	0	2 2 2
B	0 2 2 2 2 2 2	2 2 2 2 2	2 2 2 4 2	3	0 0 0

93

15

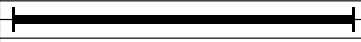
T			
A	4 4 4 4 4 4 4 4 4	4 4 4 4 4	
B	2 2 2 2 2 2 2 2 2	2 2 2 2 2 2	

110

T			
A	0 0 4 3 2 1 0	2 2 2 2 2 0 0 0	0 0 0 4 4 4 4 4
B	6 5 4 3 2 1 0 ? ?	0 0 0 0 0 0 0 0	0 0 0 7 7 7 7 7

113

T			
A	4 4 4 4 4 1 2 2	2 2 2 0 0 0 2	2 2 2 2 0 0 0 0
B	3 2 2 2 2 0	0 0 0 0 0 4 0 2	0 0 0 0 0 0 0 0
B	7 7 7 7 7	7 7 7 7 7	7 7 7 7 7 7 7 7

116

T			
A	0 0 0 4 4 4 4 4	4 4 4 4 4 1 2 2	2 2 2 0 0 0 2
B	0 0 0 7 7 7 7 7	3 2 2 2 2 0	0 0 0 0 0 4 0 2
B	7 7 7 7 7	7 7 7 7 7	7 7 7 7 7 7 7 7

119

T			
A	2 2 2 2 2 0 0 0	0 0 0 4 4 4 4 4	4 4 4 4 4 1 2 2
B	0 0 0 0 0 0 0 0	0 0 0 7 7 7 7 7	3 2 2 2 2 0
B	7 7 7 7 7 7 7 7	7 7 7 7 7 7 7 7	7 7 7 7 7 7 7 7

122

T			
A	2 2 2 0 0 0 2	2 2 2 2 2 0 0 0	0 0 0 4 4 4 4 4
B	0 0 0 4 0 2	0 0 0 0 0 0 0 0	0 0 0 7 7 7 7 7
B	7 7 7 7 7	7 7 7 7 7 7 7 7	7 7 7 7 7 7 7 7

125

T			
A	4 4 4 4 4 1 2	3 0 0 3 0 3 0	2 2 2 2 2 0 0 0
B	3 2 2 2 2 3	3 0 0 3 0 3 0	0 0 0 0 0 0 0 0
B	7 7 7 7 7	7 7 7 7 7 7 7 7	7 7 7 7 7 7 7 7

V.S.

T																			
A	0	0	0								4	4	4	4	4	1		2	2
B	0	0	0	4	4	4	4	4			7	7	7	7	7				0

T																			
A	2	2	2	0	0														
B	0	0	0							4	0	2							

7-string Electric Guitar

♩ = 109,000145
18

E					
T					
A					
B					
E					
A					

23

T					
A					
B	2	2 2	4	2	0
	0		2	0	

28

T					
A	4	2 2	4 4		4
B	2	0 0	2 2	3	2 2
				0	2

33

T					
A	2 2		4	4 4	6 6 6 1
B	0 0	2 2	2 2 2 2 2 2 2 2	4 4 4 4 4 4 4 4 2 2	
			2 2 2 2 2	4 4 4 4 4 4 4 4 0 0	

36

T					
A	2 2 2	2 2 2		4 4 4 4 4 4 4 4	4 4
B	0 0 0 0	0 0 0	2 2 2 2 2 2 2 2 2 2 2 2	2 2 2 2 2 2 2 2 2 2 2 2	2 2 2 2 2 2 2 2 2 2 2 2
				2 2 2 2 2 2 2 2 2 2 2 2	2 2 2 2 2 2 2 2 2 2 2 2

39

T					
A	6 6 6 6 6 6 6 6 6	2 2 2 2 2 2 2 2 2 2 2 2			
B	4 4 4 4 4 4 4 4 4	0 0 0 0 0 0 0 0 0 0 0 0			

42

T					
A	4 4 4 4 4 4 4 4	4 4 4 4 4 4			
B	2 2 2 2 2 2 2 2	2 2			2
	2 2 2 2 2 2 2 2	2 2 2 2 2 2 2 2			0

45

T					
A		4 4 4 2 2		2	
B	2 2 2 2 2	2 2 2 2 0		0 0 0 0 2	2
	0 0 0 0 0				0

49

T					
A		4 4 4 2 2		2 2 2 2 2	
B	2 2 2 2 2	2 2 2 2 0		0 0 0 0 0	2 2
	0 0 0 0 0			12 12	0 0

53

T					
A	4 4 4	2 2	4 4		
B	2 2 2 0	0 2 2	2 2 2 3	2 2 2	
		0		0 0 0 3	

V.S.

T																					
A	4			4	2			2	2			4	4								
B	2		2	2	0			0				4	0	0	2	2			2	2	2

61

T																					
A	4	4		4				2			2		4	4		4	4				
B	2		2			2	2	2	2	0			2	2		2	2			2	2

65

T																					
A	4			4				4			2		2		2						
B	2		2			2	0	0			0		0		0				2	2	2

68

T																					
A	1					6			1				2								
B	4		4			4	4		4		0			0		2	2	2	2		

71

T																					
A	4			4			4		2												
B	2		2	2	2		4		2					0		2	2	2	2		

74

T																					
A																					
B	2			2			2		2					4		4		4		4	

77

T																					
A																					
B	2			2			2		2					4		4		4		2	2

81

T																					
A																					
B	2	2		2			2		2					4		4		4		2	

84

T																					
A																					
B	3	0		3	0		3	0		4		4	4		4		2		2	2	2

89

T																					
A	4		4		4					4		4		4		0				2	2
B	2		2		2			2		2		2		2		3			2	2	2

T			
A	4 4 4 4 4 4	-----	
B	2 2 2 2 2 2	0 0	4 3 2 1 0 6 5 4 3 2 1 0 ? ?

111

T			
A	2 2 2 2 2 0 0 0	0 0 0	4 4 4 4 4 1 2 2
B	0 0 0 0 0 0 0 0	0 0 0	3 2 2 2 2 7 2 0

114

T			
A	2 2 2 0 0 0 2	2 2 2 2 2 0 0 0	0 0 0 4 4 4 4 4
B	0 0 0 4 0 2	0 0 0 0 0 0 0 0	0 0 0 7 7 7 7 7

117

T			
A	4 4 4 4 4 1 2 2	2 2 2 0 0 0 2	2 2 2 2 2 0 0 0
B	3 2 2 2 2 7 2 0	0 0 0 0 0 4 0 2	0 0 0 0 0 0 0 0

120

T			
A	0 0 0 4 4 4 4 4	4 4 4 4 4 1 2 2	2 2 2 0 0 0 2
B	0 0 0 7 7 7 7 7	3 2 2 2 2 7 2 0	0 0 0 0 0 4 0 2

123

T			
A	2 2 2 2 2 0 0 0	0 0 0	4 4 4 4 4 1 2
B	0 0 0 0 0 0 0 0	0 0 0	3 2 2 2 2 7 2 3

126

T			
A	0 0 0 0 0	2 2 2 2 2 0 0 0	0 0 0 4 4 4 4 4
B	3 0 0 3 0 3 0	0 0 0 0 0 0 0 0	0 0 0 7 7 7 7 7

129

T			
A	4 4 4 4 4 1 2 2	2 2 2 0 0 0 2	2 2 2 2 2
B	3 2 2 2 2 7 2 0	0 0 0 0 0 4 0 2	0 0 0 0 0

Electric Bass

♩ = 109,000145

43

46

50

54

58

62

66

70

74

77

V.S.

80

80

81

82

3

83

83

84

85

86

87

87

88

89

90

91

91

92

93

94

95

95

96

97

98

99

100

101

15

112

112

113

114

115

116

116

117

118

119

120

120

121

122

123

123

123

124

125

126

3

126

126

127

128

129

3

129

Alto

♩ = 109,000145

10 **2**

17

37 **3**

40

44

48

51 **15**

67

71

74

78

82

86

91

104

120

125

8

2

10

129

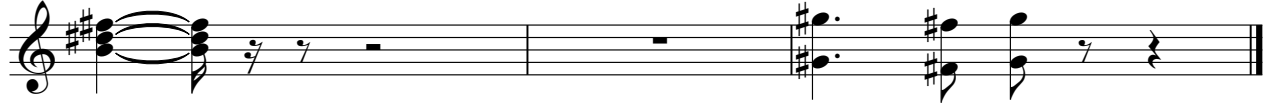

Rock Organ

♩ = 109,000145

34

34

41

24

24

71

76

53

2

53

2

Synth Strings

♩ = 109,000145

93

97

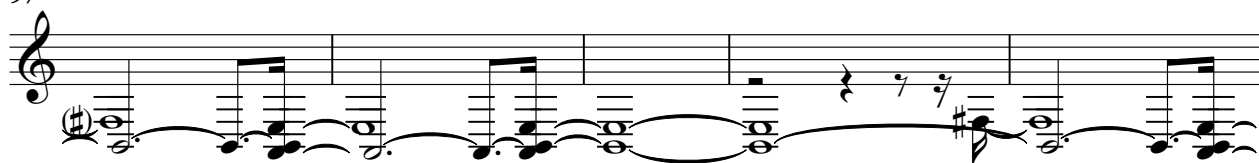

102

108

19 **2**

