

Beatles - Revoltion

♩ = 125,000000

Std Drums 

Rock Organ Lead 

Dist Gtr 

Dist Gtr 

E. Piano 

Fretless E. Bass 

Calliope Lead (DBL) 

Ovdrv Gtr 

♩ = 125,000000

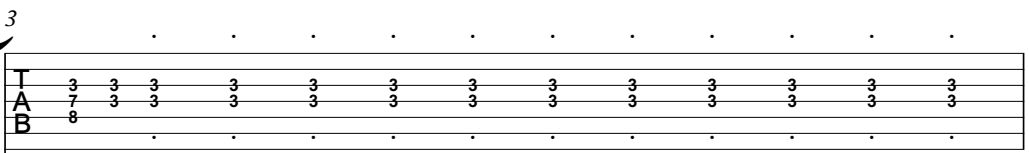

Dist Gtr 

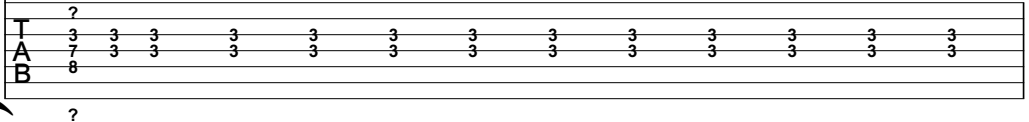
Dist Gtr 

Std Drums

Rock Organ Lead

Dist Gtr

Dist Gtr

Fretless E. Bass

Calliope Lead (DBL)

6

Std Drums

Rock Organ Lead

Dist Gtr

Dist Gtr

E. Piano

Fretless E. Bass

Calliope Lead (DBL)

8

Std Drums

Rock Organ Lead

Dist Gtr

Dist Gtr

E. Piano

Fretless E. Bass

Calliope Lead (DBL)

10

Std Drums

Rock Organ Lead

Dist Gtr

Dist Gtr

E. Piano

Fretless E. Bass

Calliope Lead (DBL)

12

Std Drums

Rock Organ Lead

Dist Gtr

Dist Gtr

E. Piano

Fretless E. Bass

Calliope Lead (DBL)

14

Std Drums

Rock Organ Lead

Dist Gtr

Dist Gtr

E. Piano

Fretless E. Bass

Calliope Lead (DBL)

17

Std Drums

Rock Organ Lead

Dist Gtr

Dist Gtr

E. Piano

Fretless E. Bass

Calliope Lead (DBL)

19

Std Drums

Rock Organ Lead

Dist Gtr

Dist Gtr

E. Piano

Fretless E. Bass

Calliope Lead (DBL)

Std Drums

Rock Organ Lead

Dist Gtr

T	0	1	3	3	0	0
A	1	1	3	3	0	0
B	3	3	5	5	2	2
	3	4	1	1	3	3
		6	1	1	5	5
		?		?	?	?

Dist Gtr

T	0	1	3	3	0	0
A	1	1	3	3	0	0
B	3	3	5	5	2	2
	3	4	1	1	3	3
		6	1	1	5	5
		?		?	?	?

E. Piano

Fretless E. Bass

Calliope Lead (DBL)

Ovdrv Gtr

25

Std Drums

Rock Organ Lead

Dist Gtr

Dist Gtr

E. Piano

Fretless E. Bass

Calliope Lead (DBL)

Ovdrv Gtr

6

6

6

6

3

3

6

6

6

6

1 1 1 1
1 1 3 1

1 1 1 1
1 1 3 1

3

3

3

3

27

Std Drums

Rock Organ Lead

Dist Gtr

Dist Gtr

E. Piano

Fretless E. Bass

Calliope Lead (DBL)

Ovdrv Gtr

29

Std Drums

Rock Organ Lead

Dist Gtr

Dist Gtr

E. Piano

Fretless E. Bass

Calliope Lead (DBL)

31

Std Drums

Rock Organ Lead

Dist Gtr

Dist Gtr

E. Piano

Fretless E. Bass

Calliope Lead (DBL)

34

Std Drums

Rock Organ Lead

Dist Gtr

Dist Gtr

E. Piano

Fretless E. Bass

Calliope Lead (DBL)

37

Std Drums

Rock Organ Lead

Dist Gtr

Dist Gtr

E. Piano

Fretless E. Bass

Calliope Lead (DBL)

39

Std Drums

Rock Organ Lead

Dist Gtr

Dist Gtr

E. Piano

Fretless E. Bass

Calliope Lead (DBL)

41

Std Drums

Rock Organ Lead

Dist Gtr

Dist Gtr

E. Piano

Fretless E. Bass

Calliope Lead (DBL)

44

Std Drums

Rock Organ Lead

Dist Gtr

Dist Gtr

E. Piano

Fretless E. Bass

Calliope Lead (DBL)

46

Std Drums

Rock Organ Lead

Dist Gtr

Dist Gtr

E. Piano

Fretless E. Bass

Calliope Lead (DBL)

48

Std Drums

Rock Organ Lead

Dist Gtr

Dist Gtr

E. Piano

Fretless E. Bass

Calliope Lead (DBL)

51

Std Drums

Standard Drums notation in 2/4 and 4/4 time signatures. It features a snare drum pattern in 2/4, followed by a transition to 4/4 with a bass drum and snare pattern. The piece concludes with a sixteenth-note triplet on the snare drum.

Rock Organ Lead

Rock Organ Lead notation in 2/4 and 4/4 time signatures. It features a melodic line with a sixteenth-note triplet in the final measure.

Dist Gtr

T	1	3	3	0	0	
A	1	3	3	0	0	3
B	3	5	5	2	2	3
	4	1	1	3	3	3
	6	1	1	5	5	3
	?			?	?	?

Dist Gtr

T	1	3	3	0	0	
A	1	3	3	0	0	3
B	3	5	5	2	2	3
	4	1	1	3	3	3
	6	1	1	5	5	3
	?			?	?	?

E. Piano

Electric Piano notation in 2/4 and 4/4 time signatures. It features a bass line with chords and a sixteenth-note triplet in the final measure.

Fretless E. Bass

Fretless Electric Bass notation in 2/4 and 4/4 time signatures. It features a melodic line with a sixteenth-note triplet in the final measure.

Calliope Lead (DBL)

Calliope Lead (DBL) notation in 2/4 and 4/4 time signatures. It features a melodic line with a sixteenth-note triplet in the final measure.

Ovdrv Gtr

Overdrive Guitar notation in 2/4 and 4/4 time signatures. It features a melodic line with triplets and a sixteenth-note triplet in the final measure.

54

Std Drums

Rock Organ Lead

Dist Gtr

Dist Gtr

E. Piano

Fretless E. Bass

Calliope Lead (DBL)

Ovdrv Gtr

54

Std Drums

Rock Organ Lead

Dist Gtr

Dist Gtr

E. Piano

Fretless E. Bass

Calliope Lead (DBL)

Ovdrv Gtr

56

56

Std Drums

Rock Organ Lead

Dist Gtr

Dist Gtr

E. Piano

Fretless E. Bass

Calliope Lead (DBL)

Ovdrv Gtr

58

58

Std Drums

Rock Organ Lead

Dist Gtr

Dist Gtr

E. Piano

Fretless E. Bass

Calliope Lead (DBL)

60

62

Std Drums

Rock Organ Lead

Dist Gtr

Dist Gtr

E. Piano

Fretless E. Bass

Calliope Lead (DBL)

Ovdrv Gtr

63

Std Drums

Rock Organ Lead

Dist Gtr

Dist Gtr

E. Piano

Fretless E. Bass

Calliope Lead (DBL)

65

Std Drums

Rock Organ Lead

Dist Gtr

Dist Gtr

E. Piano

Fretless E. Bass

Calliope Lead (DBL)

Ovdrv Gtr

67

Std Drums

Rock Organ Lead

Dist Gtr

Dist Gtr

E. Piano

Fretless E. Bass

Calliope Lead (DBL)

Ovdrv Gtr

69

Std Drums

Dist Gtr

Dist Gtr

E. Piano

Fretless E. Bass

Ovdrv Gtr

70

Std Drums

Rock Organ Lead

Dist Gtr

Dist Gtr

E. Piano

Fretless E. Bass

Calliope Lead (DBL)

Ovdrv Gtr

71

Std Drums

Rock Organ Lead

Dist Gtr

Dist Gtr

E. Piano

Fretless E. Bass

Calliope Lead (DBL)

Ovdrv Gtr

74

Std Drums

Rock Organ Lead

Dist Gtr

Dist Gtr

E. Piano

Fretless E. Bass

Calliope Lead (DBL)

76

Std Drums

Rock Organ Lead

Dist Gtr

Dist Gtr

E. Piano

Fretless E. Bass

Calliope Lead (DBL)

78

Std Drums

Rock Organ Lead

Dist Gtr

Dist Gtr

E. Piano

Fretless E. Bass

Calliope Lead (DBL)

81

Std Drums

Rock Organ Lead

Dist Gtr

Dist Gtr

E. Piano

Fretless E. Bass

Calliope Lead (DBL)

83

Std Drums

Rock Organ Lead

Dist Gtr

Dist Gtr

E. Piano

Fretless E. Bass

Calliope Lead (DBL)

85

85

Std Drums

Rock Organ Lead

Dist Gtr

Dist Gtr

E. Piano

Fretless E. Bass

Calliope Lead (DBL)

88

88

Std Drums

Rock Organ Lead

Dist Gtr

Dist Gtr

E. Piano

Fretless E. Bass

Calliope Lead (DBL)

Odrv Gtr

91

Std Drums

Rock Organ Lead

Dist Gtr

Dist Gtr

E. Piano

Fretless E. Bass

Calliope Lead (DBL)

Ovdrv Gtr

93

Std Drums

Rock Organ Lead

Dist Gtr
T A B
1 1 1 1
1 1 3 1

Dist Gtr
T A B
1 1 3 1
1 1 1 1

E. Piano

Fretless E. Bass

Calliope Lead (DBL)

Odrv Gtr

95

Std Drums

Rock Organ Lead

Dist Gtr
T A B
1 1 3 1
1 1 1 1

Dist Gtr
T A B
1 1 3 1
1 1 1 1

E. Piano

Fretless E. Bass

Calliope Lead (DBL)

97

Std Drums

Rock Organ Lead

Dist Gtr

Dist Gtr

E. Piano

Fretless E. Bass

Calliope Lead (DBL)

99

Std Drums

Rock Organ Lead

Dist Gtr

Dist Gtr

E. Piano

Fretless E. Bass

Calliope Lead (DBL)

Odrv Gtr

100

Std Drums

Rock Organ Lead

Dist Gtr

Dist Gtr

E. Piano

Fretless E. Bass

Calliope Lead (DBL)

Ovdrv Gtr

1 1 1 3 1 1 1 1 3 1

6 6 6 6 6 6 6 6 6 6

6 6 6 6

101

Std Drums

Rock Organ Lead

Dist Gtr

Guitar tab for Distorted Guitar (Dist Gtr), showing fret numbers (1, 1, 1, 3, 1, 1) on strings A and B.

Dist Gtr

Guitar tab for Distorted Guitar (Dist Gtr), showing fret numbers (1, 1, 1, 3, 1, 1) on strings A and B.

E. Piano

Fretless E. Bass

Calliope Lead (DBL)

Ovdrv Gtr

102

- Std Drums:** Features a steady 4/4 drum pattern with a snare on the second and fourth beats and a kick on the first and third beats.
- Dist Gtr (middle):** A second guitar tab, identical to the first, for a different guitar part.

104

Std Drums

Rock Organ Lead

Dist Gtr

Guitar tab for Distorted Guitar (Dist Gtr), showing fret numbers (1, 3, 6) and string numbers (T, A, B) for the top three strings.

Dist Gtr

Guitar tab for Distorted Guitar (Dist Gtr), showing fret numbers (1, 3, 6) and string numbers (T, A, B) for the top three strings.

E. Piano

Fretless E. Bass

Calliope Lead (DBL)

Ovdrv Gtr

105

Std Drums

Rock Organ Lead

Dist Gtr

Dist Gtr

E. Piano

Fretless E. Bass

Calliope Lead (DBL)

Ovdrv Gtr

106

Std Drums

Dist Gtr

Dist Gtr

E. Piano

Fretless E. Bass

Ovdrv Gtr

Beatles - Revoltion

Std Drums

♩ = 125,000000

3

8

12

16

20

25

29

33

37

41

V.S.

Std Drums

45

49

54

58

63

67

70

74

78

82

86

91

95

99

103

106

Rock Organ Lead

Beatles - Revolton

♩ = 125,000000

3

8

13

17

21

25

28

6

33

37

41

45

49

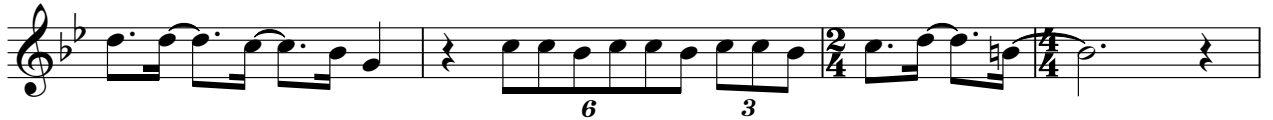

53

57

62

65

68

72

77

81

85

89

93

98

102

104

Beatles - Revoltan

Dist Gtr

♩ = 125,000000

E													
B													
G	3	3	3	3	3	3	3	3	3	3	3	3	3
D	3	3	3	3	3	3	3	3	3	3	3	3	3
A													
E													
A													

3

T													
A	3	3	3	3	3	3	3	3	3	3	3	3	3
B	7	3	3	3	3	3	3	3	3	3	3	3	3
B	8												

4 ?

T	3	3	3	3	3	3	3	3	3	3	3	3	3	0	1	3	1	4								
A	7	3	3	3	3	3	3	3	3	3	3	3	3													
B	8																								3	3

6 ?

T																						
A	1	1	1	1	1	1	1	1	1	1	1	1	1	1	6	1	1	3				
B	1	1	3	1	1	1	1	3	1	1	1	1	1	1	6	6	6	6	1	6	6	6

10 ? ? ? 16 6 6

T																						
A	6	6	6	3	1	1	1	1	1	1	1	1	1	1	1	1	1	1	1	1	1	1
B	6	6	6	6	1	1	3	1	1	1	1	3	1	1	1	1	3	1	1	1	1	1

15

T																						
A	1				6	6	6	3	6	6	6	6	6	6	6	6	6	6	6	6	6	6
B	1				6	6	6	6	6	6	6	6	6	6	3	3	3	5	3	3	3	3

20

T	0				0				1	3	3	0	0				3
A	1				3				1	3	3	0	0				3
B	3				3				3	5	5	2	2				3
B	3				5				4	1	1	3	3				5
B	3				3				6	1	1	5	5				3

26 ? ? ? ? ?

T																						
A	1	1	1	1	6	6	6	6	6	6	6	6	6	6	6	6	6	6	6	6	6	6
B	1	1	3	1	3	1	3	0	3	1	1	1	1	1	3	1	1	1	1	3	1	3

30

T																												
A	1	1	3	1	6	6	6	6	6	6	6	6	6	6	6	6	6	6	6	6	6	6						
B	1	1	3	1	3	1	3	0	3	3	1	3	6	?	?	3	5	1	1	?	?	1	3	6	?	3	5	5

34

T																												
A	1	1	1	1	1	1	1	1	1	1	1	1	1	6	6	6	6	6	6	6	6	6	6	6	6	6	6	6
B	1	1	3	1	1	1	3	1	1	1	1	3	1	1	6	6	6	6	6	6	6	6	6	6	6	6	6	6

V.S.

TAB

1	1 1 1 1 1	1 1 1 1 1 1	1 1 1 1 1 1	1 1 1 1 1 1	1
1	1 1 3 1 1	1 1 1 3 1 1	1 1 1 3 1 1	1 1 1 3 1 1	1

44

TAB

				0
				1
				3
				3
				3
6	6 6 6 3 6 6	6 6 6 3 6	1 1 1 1 1 1	1 1 1 1 1
6	6 6 6 6 6 6	6 6 6 6 6	3 3 3 5 3 3	3 3 3 5 3

49

TAB

	0	1 3 3 0	0		
	1	1 3 3 0	0		
	3	3 5 5 2	2	3	
	3	4 1 1 3	3	5	1 1 1 1
	3	6 1 1 5	5	3	1 1 3 1
3					
3					
5					
?					

55

TAB

				3	
				3	
				5	
6	6 6 6 6 6 6	3 1 3 0 5	1 1 1 1	6 6 6 6 6 6	3 1 3 0 5
6	6 6 6 6 6 6	1 1 3 1	1 1 3 1	6 6 6 6 6 6	1 1 3 1

59

TAB

6	6 6 6 6 6 6	3 1 3 0 3	3 1 3 6 ?	? 3 5 1	1	1	? ? 1 3 6	? 3 5 5							

62

TAB

1	1 1 1 3 1	1 1 1 3 1	1 1 1 3 1	1 1 1 3 1	1 1 1 3 1	1 1 1 3 1	1 1 1 3 1	1 1 1 3 1	1 1 1 3 1	1 1 1 3 1					
1	1 1 1	1 1 1	1 1 1	1 1 1	1 1 1	1 1 1	1 1 1	1 1 1	1 1 1	1 1 1					

65

TAB

1	1 1 1 3 1	1 1 1 3 1	1 1 1 3 1	1 1 1 3 1	1 1 1 3 1	1 1 1 3 1	1 1 1 3 1	1 1 1 3 1	1 1 1 3 1	1 1 1 3 1	1				
6	6 6 6	6 6 6 6	6 6 6 6	6 6 6 6	6 6 6 6	6 6 6 6	6 6 6 6	6 6 6 6	6 6 6 6	6 6 6 6	3 1 3 6 ? ? 3 5 1				

68

TAB

1	? ? 1 3 6	? 3 5 1	1 ? ? 1 3 6	? 3 5 1	1 ? ? 1 3 6	? 3 5 1	1 ? ? 1 3 6	? 3 5 5	1 1 1 1 1	1 1 1 1 1					
?	? ? 1 3 6	? 3 5 1	? ? 1 3 6	? 3 5 1	? ? 1 3 6	? 3 5 1	? ? 1 3 6	? 3 5 5	1 1 3 1 1	1 1 3 1 1					

72

TAB

1	1 1 1 1 1 1	1	6 6 6 3 6 6	6 6 6 3 6	1 1 1 1 1	1 1 1 1 1	1 1 1 1 1	1 1 1 1 1	1 1 1 1 1	1 1 1 1 1					
1	1 1 1 3 1 1	1	6 6 6 6 6 6	6 6 6 6 6 6	1 1 3 1 1	1 1 3 1 1	1 1 3 1 1	1 1 3 1 1	1 1 3 1 1	1 1 3 1 1					

77

TAB

1	1 1 1 1 1 1	1 1 1 1 1 1	1 1 1 1 1 1	1	6 6 6 3 6 6	6 6 6 3 6 6	6 6 6 3 6 6	6 6 6 3 6 6	1 1 1 1 1	1 1 1 1 1					
1	1 1 1 3 1 1	1 1 1 3 1 1	1 1 1 3 1 1	1	6 6 6 6 6 6	6 6 6 6 6 6	6 6 6 6 6 6	6 6 6 6 6 6	1 1 3 1 1	1 1 3 1 1					

T													0							
A													1							
B	6 6 6 3 6				1 1 1 1 1 1				1 1 1 1 1				3				3			
B	6 6 6 6 6				3 3 3 5 3 3				3 3 3 5 3				3				3			
																	?			

87

T	0				1 3 3 0				0											
A	1				1 3 3 0				0				3							
B	3				3 5 5 2				2				3				1 1 1 1			
B	3				4 1 1 3				3				4				1 1 3 1			
	3				?				?				?							

92

T	3												3												3											
A	0												0												5											
B	6 6 6 6 6 6 6 3 1 3												1 1 1 1												6 6 6 6 6 6 6 3 1 3											
B	6 6 6 6 6 6 6 3												1 1 3 1												1 1 3 1											

96

T	0																																			
A	3 1 3																								1 1 1 1 1 1											
B	6 6 6 6 6 6 6 3												3 1 3 6 ? ? 3 5 1												? ? 1 3 6 ? 3 5 5											

100

T																																				
A	1 1 1 3 1												1 1 1 3 1												1 1 1 3 1											
B	6 6 6 6 6 6 6												1 1 1 3 1												6 6 6 6 6 6 6											

104

T													0																							
A	1 1 1 3 1												1 1 1 3 1												1 3 1 3 1											
B	6 6 6 6 6 6 6												6 6 6 6 6 6 6												? ? 1 3 6 4 1 4 1 4											

106

T	0 1 0				4 3				1 0 0				0				0			
A									1 0 0				0 0							
B									2 1 1				1 1				1 1			
B									2 1 1				1 1							

Beatles - Revoltion

Dist Gtr

♩ = 125,000000

3

E												
B												
G	3	3	3	3	3	3	3	3	3	3	3	3
D	3	3	3	3	3	3	3	3	3	3	3	3
A												
E												

4 ?

T	3	3	3	3	3	3	3	3	3	3	3	3
A	7	3	3	3	3	3	3	3	3	3	3	3
B	8											

6 ?

T	3	3	3	3	3	3	3	3	3	3	3	3	0	1	1	4
A	7	3	3	3	3	3	3	3	3	3	3	3		3		3
B	8															3

11

T																
A	1	1	1	1	1	1	1	1	1	1	1	1	1	1	1	1
B	1	1	3	1	1	1	1	3	1	1	1	1	6	6	6	3

16

T																
A	1	1	1	1	1	1	1	1	1	1	1	1	1	1	1	1
B	1	1	3	1	1	1	1	3	1	1	1	1	1	1	1	1

21

T																0
A																1
B	6	6	6	3	6	6	6	6	6	6	6	6	1	1	1	3

27 ?

T																
A	3	3	3	3	3	3	3	3	3	3	3	3	3	3	3	3
B	3	3	3	3	3	3	3	3	3	3	3	3	3	3	3	3

31

T																
A																
B	6	6	6	6	6	6	6	6	6	6	6	6	6	6	6	6

35

T																
A																
B	6	6	6	6	6	6	6	6	6	6	6	6	6	6	6	6

V.S.

T																
A	1	1	1	1	1	1	1	1	1	1	1	1	1	1	1	1
B	1	1	3	1	1	1	1	3	1	1	1	1	6	6	6	3

T				
A				0
B	6 6 6 3 6	1 1 1 1 1 1	1 1 1 1 1	3 3 3 3 3
B	6 6 6 6 6	3 3 3 5 3 3	3 3 3 5 3	3 3 3 3 3
				?

87

T	0	1	3	3	0	0		
A	1	1	3	3	0	0		
B	3	3	5	5	2	2	3	1 1 1 1
B	3	4	1	1	3	3	4	1 1 3 1
B	3	6	1	1	5	5	3	
		?		?	?	?		

92

T									
A									
B	6 6 6 6 6 6 6 6	3 1 3 0 5	1 1 1 1	1 1 3 1	6 6 6 6 6 6 6 6	3 1 3 0 5	1 1 3 1	1 1 1 1	
B	6 6 6 6 6 6 6 6	3 1 3 0 5	1 1 3 1	1 1 3 1	6 6 6 6 6 6 6 6	3 1 3 0 5	1 1 3 1	1 1 1 1	

96

T									
A									
B	6 6 6 6 6 6 6 6	3 1 3 0 3	3 1 3 6 ?	? 3 5 1	? ? 1 3 6	? 3 5 5	1 1 1 1	1 1	
B	6 6 6 6 6 6 6 6	3 1 3 0 3	3 1 3 6 ?	? 3 5 1	? ? 1 3 6	? 3 5 5	1 1 1 3 1	1 1	

100

T									
A									
B	1 1 1 3 1	1 1 1 3 1	1 1 1 1 1 1	1 1 1 3 1	1 1 1 3 1	1 1 1 3 1	1 1 1 1 1 1		
B	6 6 6 6 6 6 6 6	6 6 6 6 6 6 6 6	1 1 1 3 1	6 6 6 6 6 6 6 6	6 6 6 6 6 6 6 6	6 6 6 6 6 6 6 6	1 1 1 3 1		

104

T									
A									
B	1 1 1 3 1	1 1 1 3 1	1 1 1 3 1	1 1 1 3 1	1 1 1 3 1	1 1 1 3 1	1 1 1 3 1	1 1	
B	6 6 6 6 6 6 6 6	6 6 6 6 6 6 6 6	6 6 6 6 6 6 6 6	6 6 6 6 6 6 6 6	6 6 6 6 6 6 6 6	6 6 6 6 6 6 6 6	6 6 6 6 6 6 6 6	6	

106

T	0	1	0						
A				4	3	1	0	0	
B				2	1	1	1	1	
B				2	1	1	1	1	
B				2	1	1	1	1	

Beatles - Revolt on

E. Piano

♩ = 125,000000

5

8

11

13

16

18

22

26

28

30

V.S.

2

E. Piano

61

63

65

68

70

71

74

76

78

81

V.S.

83

83

87

87

91

91

93

93

95

95

99

99

100

100

101

101

103

103

105

105

♩ = 125,000000

4

9

14

19

25

29

34

39

44

49

54

58

62

66

70

74

79

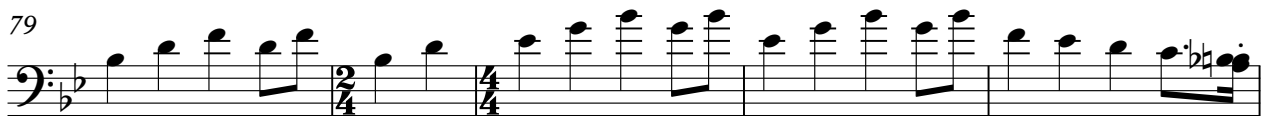

84

90

94

Fretless E. Bass

99

104

Calliope Lead (DBL)

Beatles - Revolton

♩ = 125,000000

3

8

13

17

21

25

28

Calliope Lead (DBL)

33

37

41

45

49

53

57

62

65

68

Calliope Lead (DBL)

72

77

81

85

89

93

98

102

104

Beatles - Revolton

Ovdrv Gtr

♩ = 125,000000

2

Ovdrv Gtr

88

3 3 3

91

6 6 6 3 5

99

102

104

105

106

6 3 2