

Britney Spears - Where Are You Now

♩ = 600000000

Staff-1
Staff-2
Staff-7
Staff-4
Staff-5
Staff-3
Staff-8

4

Staff-1
Staff-2
Staff-7
Staff-4
Staff-5
Staff-3
Staff-8

Copyright © <Year> by <Name>
All Rights Reserved

7

Staff-1
Staff-2
Staff-7
Staff-6
Staff-4
Staff-5
Staff-3
Staff-8

10

Staff-1
Staff-2
Staff-7
Staff-6
Staff-4
Staff-5
Staff-3
Staff-8

13

17

20

Staff-1
Staff-2
Staff-7
Staff-6
Staff-4
Staff-5
Staff-3
Staff-8

23

Staff-1
Staff-2
Staff-7
Staff-4
Staff-5
Staff-3
Staff-8

26

29

33

Staff-1
Staff-2
Staff-7
Staff-6
Staff-4
Staff-5
Staff-3
Staff-8

37

Staff-1
Staff-2
Staff-7
Staff-6
Staff-4
Staff-5
Staff-3
Staff-8

41

45

52

56

60

64

Staff-1

Britney Spears - Where Are You Now

♩ = 600000000

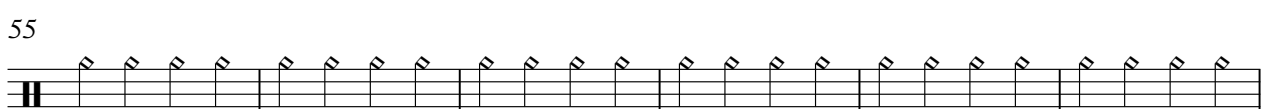
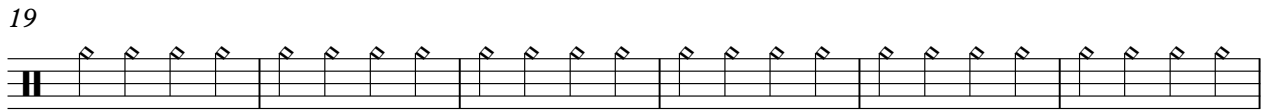
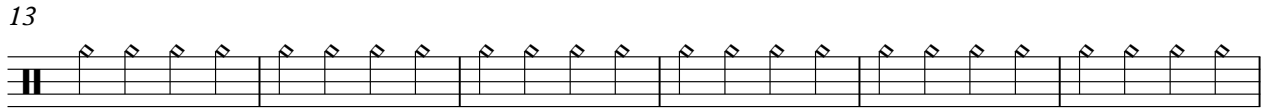
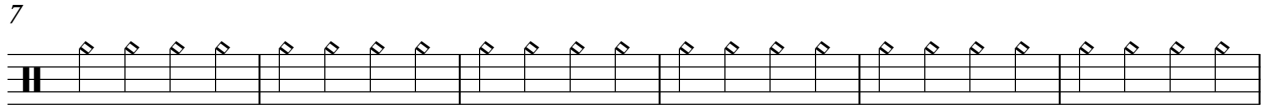

2

Staff-1

61

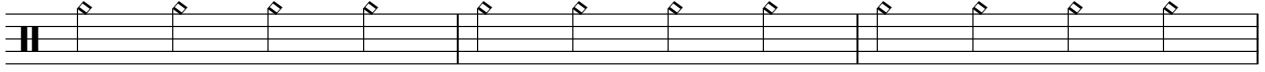

64

Staff-2

Britney Spears - Where Are You Now

♩ = 600000000

6

11

16

21

26

31

36

41

46

Copyright © <Year> by <Name>
All Rights Reserved

V.S.

2

Staff-2

52

57

62

Britney Spears - Where Are You Now

Staff-7

♩ = 600000000

8

14

20

26

33

39

44

47

53

Copyright © <Year> by <Name>
All Rights Reserved

V.S.

2

Staff-7

60

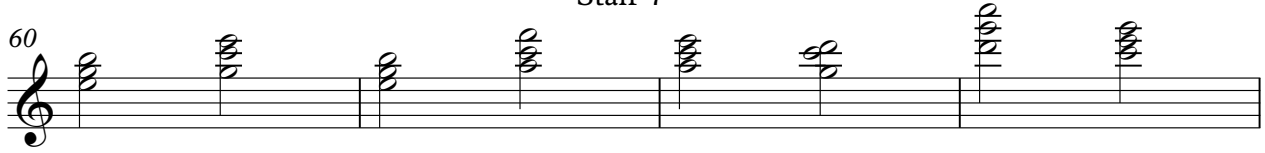

64

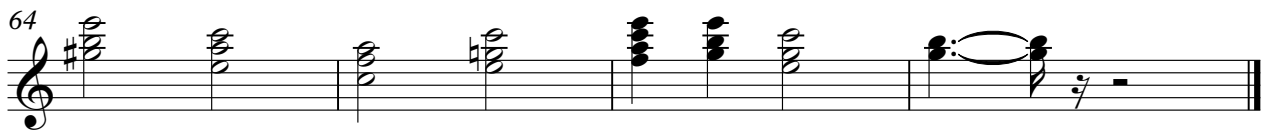

Britney Spears - Where Are You Now

Staff-6

♩ = 0.0000000

8

12

15

19

30

33

36

40

43

8

4

Copyright © <Year> by <Name>
All Rights Reserved

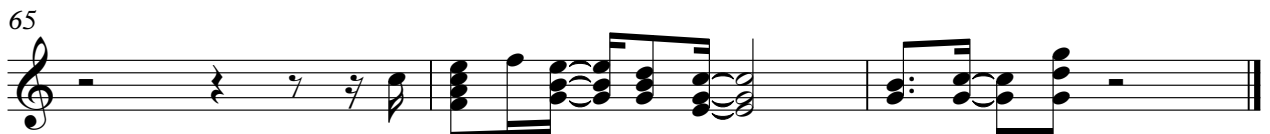
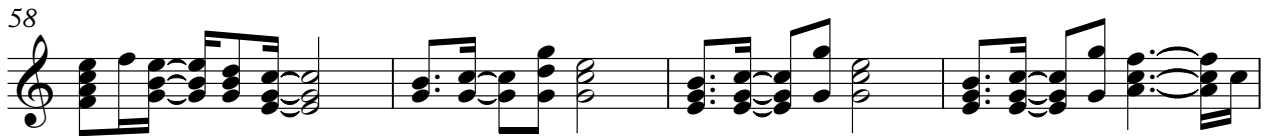

Britney Spears - Where Are You Now

Staff-4

♩ = 600000000

4

7

10

13

17

20

23

26

29

Copyright © <Year> by <Name>
All Rights Reserved

V.S.

32

35

39

42

48

51

55

59

63

65

Staff-5

Britney Spears - Where Are You Now

♩ = 60000000

7

14

20

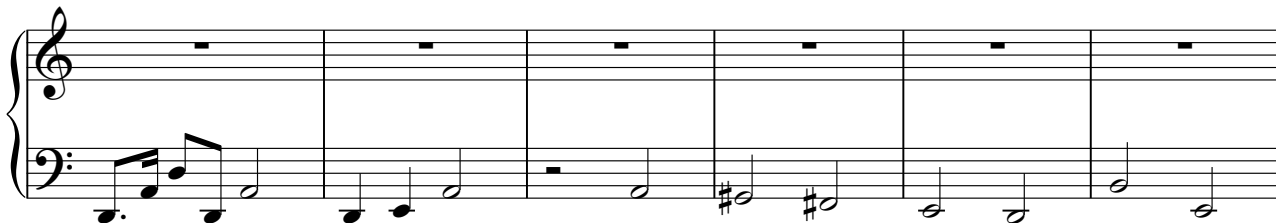

26

32

39

Copyright © <Year> by <Name>
All Rights Reserved

2

Staff-5

47

53

59

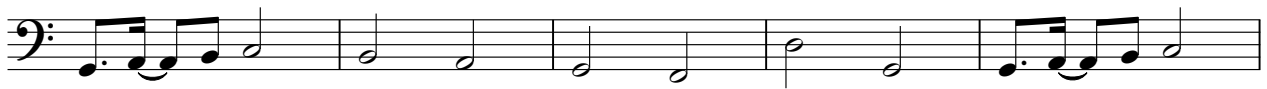

64

Britney Spears - Where Are You Now

Staff-3

♩ = 600000000

4

7

10

14

18

21

24

27

30

Copyright © <Year> by <Name>
All Rights Reserved

V.S.

33

37

40

47

50

54

57

61

64

2

Staff-8

63

